2 CENTS PAY NO MORE!

Chicago Daily Tribune

THE WORLD'S GREATEST NEWSPAPER

FINAL ★★

VOLUME XCIV.—NO. 269 C [REG. U. S. PAT. OFFICE. COPYRIGHT 1935 BY THE CHICAGO TRIBUNE.] SATURDAY, NOVEMBER 9, 1935.—34 PAGES THIS PAPER CONSISTS OF TWO SECTIONS—SECTION ONE PRICE TWO CENTS IN CHICAGO AND SUBURBS ELSEWHERE THREE CENTS

STATE AND SWEITZER CLASH

HOOVER'S GOAL IS TO SAVE U. S. FROM NEW DEAL

Candidacy Question Secondary One.

BY ARTHUR SEARS HENNING.
[Chicago Tribune Press Service.]

San Francisco, Cal., Nov. 8.—[Special.]—I talked for two hours with former President Hoover today and came away with the clear impression that here is a man who is not seeking the Republican nomination for President next year.

But as to the Republican nomination seeking him, that is another matter. If the convention should turn to him for its candidate Mr. Hoover would accept, grateful for vindication at the hands of his own party, deeply sensible of the responsibility of leadership, and fired with determination to save his country, as he views it, from ruin at the hands of the New Deal.

Refuses to Be Quoted.

Not that he said so, for he would not discuss the question of his renomination. He would not talk for publication at all. I am merely setting down my own impressions and conclusions formed in the course of a conversation that ranged all the way from the idiosyncrasies of eucalyptus trees to the monetary manipulations of the Roosevelt administration.

It would be easy and altogether cynical to say that Mr. Hoover doubtless realizes that under the circumstances of his disastrous defeat and his association with the depression in the popular mind the surest way to get himself renominated is not to seek the honor, but to let it come to him from a convention that has canvassed all other possibilities and comes to the conclusion that he is the best qualified to lead.

Convinced of New Deal Peril.

But you cannot take that cynical view after the man Hoover has bared his soul to you as he did to me in a talk that will be forever memorable. You feel that it is only fair, only simple justice, to accord to this man a patriotism in which there is no room for selfish ambition. I carried away the conviction that the paramount and all consuming subject of his thought is the ways and means to bring home to the people the national peril of the New Deal nostrums and that his last and least concern is his own political fortune.

This conviction was borne in upon me as I heard him expound his view of the dangers attending what he has called the New Deal's joyride to bankruptcy. He is convinced that unless the Roosevelt revolution be arrested no later than next year the continuing deficits, inevitably as they always have, will produce an inflation in some form that will impoverish all but the speculators who profit from such catastrophes. And as he talked he turned away from me and gazed a long time out of the broad window overlooking the valley and I saw that there were tears in his eyes.

Would Expose Evils.

To Mr. Hoover, as to all of his Quaker faith, "first things come first." And the first thing, in his view, is to expose the evils of the New Deal, to awaken the people to the dangers ahead and to mobilize the Republican party as the means of the country's salvation. This means the searching economic analysis of the New Deal experiments, the exposure of New Deal fallacies, the crystalization of issues and the marshaling of the 1,000 best minds in the party to write the platform of the party's undertakings in the crisis.

A convention so constituted, in the opinion of Mr. Hoover, can be trusted to select for the party candidate the man not only best qualified to lead but most worthy by reputation of the faith that he will keep the party pledges if elected.

To accomplish these "first things" Mr. Hoover has dedicated himself as titular leader of his party. It is a responsibility that he never has thought of shirking. But he deliberately stood aside and maintained silence till after the 1934 elections to give other Republicans full opportunity to come forward to do the job that has to be done. None did. So the titular leader squared away at the task. His first step was to write a book sketching the New Deal's invasion of our liberties. Incidentally, that book has had the largest sale of

[Continued on page 8, column 3.]

NEWS SUMMARY of The Tribune

[And Historical Scrap Book.]

Saturday, November 9, 1935.

LOCAL.

Sweitzer battles in own defense on witness stand; denies he pocketed $200,000 check. Page 1.

Woman's death bared at clinic head's trial on charge of unlicensed medical practice. Page 1.

Dr. Robert Harshe, director, and others defend Art institute show from vehement critics. Page 3.

Eight of ten security holders' committees approve street car reorganization plan; none objects. Page 4.

Federal court witness testifies that another witness threatened him and included Judge John P. Barnes in the threats. Page 7.

Cook county put on cash relief basis as commission acts to reduce expenditures 20 per cent. Page 9.

Confidence in "Santa Claus" has replaced self-reliance, Kiwanis International leaders are told. Page 17.

Radio programs. Page 16.

Death notices, obituaries. Page 16.

News of society. Page 19.

Motion picture review. Page 19.

FOREIGN.

Italian armies take Makale in north Ethiopia, Gorahai in south. Page 1.

British planes hunt in vain over Bay of Bengal for Sir Charles Kingsford-Smith, lost on flight to Australia. Page 1.

British Socialists challenge government's "weak navy" argument in election campaign. Page 2.

Mussolini orders anti-foreign rioting in Italy stopped. Page 2.

French deputy claims persons in high places induced him to permit Stavisky to open pawnshop. Page 13.

Last remnant of Steel Helmet Association of War Veterans is dissolved by order of Adolf Hitler. Page 15.

Forty-five naval planes hop from Hawaii today in maneuvers designed to extend U. S. defenses in west Pacific. Page 17.

DOMESTIC.

Hoover's chief interest seen as saving U. S. from New Deal; candidacy question secondary matter. Page 1.

World's corn husking record is broken by five; champion picks 41.52 bushels. Page 3.

John G. Oglesby says he is ready to seek G. O. P. nomination for governor unless another candidate is agreed upon. Page 5.

Harmony predicted by Young Republicans' national convention, opening in Des Moines today. Page 5.

Editor Liggett's case put in jury's hands. Page 7.

Rockford college girls urged to work for peace so they need not provide sex appeal for R. O. T. C. Page 17.

WASHINGTON.

President Roosevelt takes over new coast guard boat for pleasure cruises; releases two others. Page 5.

WPA projects in Illinois totaling 46½ millions approved. Page 6.

SPORTS.

Notre Dame is ready for but chary of Northwestern. Page 23.

Crippled Illini face Michigan today and hope for best. Page 23.

Arizmendi beats Day in ten round bout at Stadium. Page 23.

Iowa hopes to collect Gopher bounty today. Page 23.

Harvard visits Princeton today for first time in nine years. Page 24.

Michigan State meets unbeaten Marquette at homecoming. Page 24.

Sixty thousand to see California, Illinois tomorrow. Page 26.

EDITORIALS.

Bridge Hours; Publicity of Criminal Trials; Selection for Army Command; Politics in the Dole. Page 14.

BOOKS.

Predicts best seller rating for Margaret Ayer Barnes' new novel, "Edna His Wife." Page 12.

Mark Sullivan complete his history of "Our Times." Page 12.

FINANCE, COMMERCE.

Utility stocks soar on latest New Deal upset; trading heaviest in 21 months. Page 27.

Sears-Roebuck common stock put on $2 basis; special 50 cent dividend voted. Page 27.

Railroads prepare plans to meet truck competition. Page 27.

British court rules dollar bonds payable in devalued money. Page 27.

Utilities ordered to obey law that court held illegal. Page 27.

Freight traffic dips, but is high for time of year. Page 28.

Wheat rallies after setback; traders shift to later futures. Page 29.

Want Ad Index. Page 30.

Average net paid circulation
OCTOBER, 1935
THE CHICAGO TRIBUNE
DAILY in excess of 800,000

EX-CLERK DENIES CHARGE HE TOOK $200,000 CHECK

Defends Own Use of Interest Funds.

BY PHILIP KINSLEY.
(Pictures on back page.)

Robert M. Sweitzer as the chief witness in his own defense against the state's charge that he withheld $414,129 in county money when he left the county clerk's office last December, after 24 years of service, was the attraction that crowded the Criminal court of Judge John C. Lewe to standing capacity yesterday.

When court was adjourned shortly before 5 p. m. Sweitzer was still on the witness stand, fencing with Prosecutor Leslie E. Salter as to $335,000 which he had admitted that he owes.

Friends Look for Acquittal.

This will form the subject matter of further struggle when court is convened on Monday morning. The case is not expected to reach the jury before Tuesday.

Sweitzer's friends, and he had many in the courtroom, judging from demonstrations in his favor, considered that he had conducted himself with distinction on the witness stand and the betting last night stood in favor of his acquittal.

The state, however, has still the opportunity to press further admissions from Sweitzer and to argue that his own admissions may be interpreted in the light of guilt.

Defense Clings to "Good Intent."

The examination of Sweitzer, which was begun by his attorney, Benedict J. Short, went over much the same ground that had been previously plowed by the county board in its efforts to get an explanation of the shortage from Sweitzer, and resulted in much the same end from the public point of view. The defense line of contention was that Sweitzer was a man of pure intent who never had a thought of withholding money. It was shown that he had never technically refused to turn over the money to his successor, Michael J. Flynn, but had merely asked for time to make a complete audit of the books to get the exact figure of the shortage.

Evasive on Cross-Examination.

The persistent, accusatory prodding of Salter, however, left a different impression. Sweitzer's memory, which had been lucid on every point during Short's questioning, began to fail alarmingly when it came Salter's turn to ask the questions.

The first point taken up by the cross-examiner was how much money Sweitzer had drawn in salary for all his years in office. This proved to be about $216,000. In addition to this, Sweitzer admitted, he had taken the interest money from the funds in his possession and put it in his pocket. No amount was mentioned except the $72,000 asked for in the demands for payment by County Clerk Flynn on taking over this office. Sweitzer blandly said that he had been advised by his attorneys that he had the right to this interest money.

Funds for Poor Support Included.

The interest funds pocketed, further questions and admissions developed, were in part from the "support" fund for the old and poor. Sweitzer did not know how much this was, but said it was small.

He put the county fee funds in his account, he admitted, "as a matter of convenience." He was the trustee for all these funds and had the right to do with them what he wanted, he contended.

When it came to the $200,000 check which disappeared in Sweitzer's office in 1922—a check for tax extension service in the clerk's office, which the state claims was turned over to him by the late Patrick J. Carr—Sweitzer flatly denied that he has ever received this money.

Legal Battle Gives Him Rest.

One of the most intense battles of the day took place over this and in the middle of it Sweitzer was permitted to leave the stand for a recess. He appeared red and flustered, but he soon regained his smiling, suave composure. He was aided at all times by his attorneys. Sometimes three of his lawyers at a time were on their feet, objecting to the questions of the prosecutor, giving their client a breathing spell.

Prosecutor Salter attempted to show that Sweitzer took this $200,000 and purchased $196,000 worth of

[Continued on page 10, column 1.]

CHARGING TO THE RESCUE

MOTHER WORKS TILL 7 P. M., THEN BEARS 16TH CHILD; A BOY

Woodriver, Ill., Nov. 8.—(AP)—Proudly Mrs. Cleveland Pate told tonight how she went through her usual routine of work from 3:30 a. m. to 7 p. m. before giving birth to her sixteenth child this morning.

The mother related she arose before daybreak yesterday and served breakfast for her husband, a steamfitter's helper, and 25 boarders. Then she prepared and boxed 100 lunches and delivered them to a high school and a shoe factory near her home.

In the afternoon she helped a son, Chris, at his soft drink parlor, then returned home, and with a daughter, Ruby, prepared dinner for her husband and the boarders.

She retired at 7 p. m., and five and a half hours later gave birth to a 10½ pound boy. The new baby will be named Cleveland Thomas Pate Jr.

When the Pates' fifteenth was born almost two years ago, they named him "Finis." Mrs. Pate is 41 years old, her husband 43.

The birth revived a friendly rivalry with nearby neighbors, Mr. and Mrs. Clarence Swarringen, who became the parents of a sixteenth child several months ago.

Auto Hits Snake Dancers; Girl, 17, Killed; 16 Hurt

Saco, Me., Nov. 8.—(AP)—A 17 year old girl was killed and 16 boys and girls were injured, one critically, when an automobile crashed into 50 snake dancing Biddeford high and grammar school students on the main street tonight. The students had invaded Saco after a football rally in Biddeford preparatory to the annual football game between Biddeford High school and Thornton academy, Saco, Monday.

THREE NEW BOOKS

Turn to today's Tribune book section for Fanny Butcher's reviews of the following important new books:

The latest novel by a famous Chicago woman writer—based on the tragic failure of the marriage of a brilliant man and a slow-witted woman.

The final volume of a notable history of contemporary America.

The amusing diary of one of the wittiest of newspaper columnists.

Quackery Trial Reveals Tragic Death of Wife

Kenneth W. Barron, 32 years old, operator of the Madison-Western clinic at 2418 Madison street, went on trial before Municipal Judge Erwin J. Hasten in the city hall yesterday on a charge of practicing medicine without a license. The charge was filed by the state department of registration and education. Judge Hasten is hearing the case without a jury.

One of the first witnesses summoned by Assistant State's Attorney Jacob L. Sheer, the prosecutor, was Jerry Pangrle, 2708 Clinton avenue, Berwyn.

Pangrle told of visiting Barron's clinic with his wife, Anna, early in 1934. Mrs. Pangrle, he said, was to receive treatment for her sore throat.

A Tragic Ending.

"Barron prescribed pills for her," Pangrle testified, "and then he advised her to have her tonsils removed. We returned to the clinic on March 4, 1934. I waited in the reception room, thinking they were only going to examine her throat again. After a little while Barron came out of the operating room."

At this point the witness hesitated, covering his eyes with his hands.

"What did Barron tell you?" asked Prosecutor Sheer.

"He said he was sorry," Pangrle went on. "He said: 'You know how it is. We did everything we could for her.'

"I didn't know what he meant. Then he told me my wife died during a tonsil operation."

"What did you do then?" Sheer asked.

"Everything went black for a minute. Then I ran into the operating room and there was my wife . . . dead."

The witness said there were two doctors in the operating room.

Case Delayed to Wednesday.

On cross examination by Defense Attorney Harry Kronenberg, Pangrle said he was not certain who performed the operation.

"Do you have any personal feeling against Barron because of your wife's death?" Kronenberg asked.

"I didn't have until I came to this trial," Pangrle replied. "It was then I learned from Mr. Sheer that Barron never had a medical license."

The defense was granted a delay in the case until Wednesday to subpena "the licensed doctor who performed the operation."

Barron was arrested last Oct. 10 by Robert J. Meehan of the state department of registration and education, on information supplied by Mrs. Charlotte Hermes, special investigator for the department.

STOLEN 30 YEARS AGO, DOLLAR IS RETURNED PLUS $4 'INTEREST'

Marshalltown, Ia., Nov. 8.—(AP)—Frank Leroy thought little about it when he lost a money belt containing a single dollar while serving in the navy 30 years ago.

But today he received a letter from a shipmate, now living in Philadelphia, Pa. It contained five dollars. One, the shipmate wrote, was the dollar he stole in 1905, the other four, interest.

Leroy said:

"He deserves credit for going straight after 30 years. I'll give him a break and never tell his name."

SCARLET FEVER BREAKS OUT IN MOODY INSTITUTE

An outbreak of scarlet fever among the students of the Moody Bible institute, Chicago avenue and La Salle street, resulted last night in quarantine restrictions being placed on all the dormitories of the institution.

Sixteen of those ill, it was reported, were taken to the Municipal Contagious Diseases hospital and several others, either having the disease or suspected of having it, were under medical treatment in their rooms.

The first of the cases was diagnosed several days ago. Health department officials were watching the situation. How severe the quarantine would be made was not determined, but restrictions on the passage into and out of the dormitories were in effect.

MISS STANWYCK, FILM ACTRESS, TO SEEK DIVORCE

Los Angeles, Cal., Nov. 8.—(AP)—Barbara Stanwyck, screen actress, announced today that she had instructed her attorney to institute divorce proceedings against Frank Fay, stage and film actor.

The actress indicated the complaint will charge Fay with mental cruelty. No specific accusation will be made against him, she said.

The Fays were married in St. Louis, Mo., Aug. 26, 1928, and separated last August. A property settlement was reached several weeks ago by which they settled all financial matters out of court.

Wants to Change Name, Nutt, Before He Marries

Long Beach, Cal., Nov. 8.—[Special.]—Ensign James Stanley Nutt, United States navy, today petitioned the local branch of Los Angeles County Superior court for a formal ruling changing his last name to Tyler. He said he was announcing his engagement, but didn't have the heart to ask the girl he adored to change her own name for one like "Nutt."

Bay of Bengal Searched for Flying Knight

(Pictures on back page.)

SINGAPORE, Straits Settlement, Nov. 9.—[Saturday.]—(AP)—Two Royal Air force flying boats returned today from a dawn flight over the Bay of Bengal and coastal jungle islands to report they had found no trace of Sir Charles Kingsford-Smith, missing for 36 hours on a flight from England to Australia.

C. James Melrose, the airman who last saw the famous Australian flyer and his companion, Tom Pethybridge, battling a monsoon over the Bay of Bengal, joined the search. Melrose also was on an England to Australia flight.

Hours passed without word of the crack long distance pilot, whose monoplane was equipped with a wireless.

Warn Ships to Watch.

Ships at sea have been warned to keep a sharp lookout. Aviation officials here pointed out that if the veteran pilot landed in water without crashing he might be able to lighten his plane sufficiently to remain afloat for at least two days.

[The Exchange Telegraph correspondent at Singapore reported to London that Melrose said Kingsford-Smith and Pethybridge were battling a raging monsoon. Flames appeared to be shooting from the exhaust of the ship, the correspondent reported. The flyers were said to be about 150 miles from shore and flying at an altitude of 200 feet.]

Left England Wednesday.

Sir Charles, a veteran blazer of air trails in the western and eastern hemispheres, left Lympne, England, Wednesday, in an attempt to regain speed records for the distance long held by him.

Reports of monsoonal weather along his path and belief he may have been forced down by lack of gasoline caused double anxiety. Prior to Melrose's report, Kingsford-Smith had last been reported from Akyab, Burma.

Dispatches yesterday said he left Allahabad, northeast India, Thursday, at which time he was only 167 minutes behind the time of C. W. A. Scott and Tom Campbell Black, winners of last year's Melbourne Air Derby.

Mysterious Plea for Help Found on Russian Border

[Copyright: 1935: By the New York Times.]

HELSINGFORS, Finland, Nov. 8.—Mystery surrounds the finding at Lake Ladoga, between Russia and Finland, of a piece of wood on which several fragments of names were carved and the Finnish words, "Help us." It is believed the piece of wood was the last message of a party of Finnish refugees from Russia who succeeded in reaching the lake, but there were overtaken by a gale or perished of starvation.

Liner's Name Changed Because Ballin Was Jew

New York, Nov. 8.—(AP)—The Hamburg-American liner Albert Ballin came into port today under another name. She is now the Hansa. Albert Ballin, whose name the ship originally was given, was a Jew. No ceremonies marked the changing of names in Hamburg, Capt. H. Lehmann said.

THE WEATHER

SATURDAY, NOVEMBER 9, 1935.

Sunrise, 6:33; sunset, 4:35. Moon sets at 6:43 a. m. tomorrow. Venus and Mercury are morning stars; Jupiter and Mars are evening stars; Saturn rises in the afternoon and is visible most of the night.

Chicago and vicinity—Fair to partly cloudy and mild Saturday; mostly moderate south to southwest winds; rain probably by Sunday.

Illinois—Generally fair Saturday, followed by showers at night or by Sunday; mild temperature.

TRIBUNE BAROMETER.

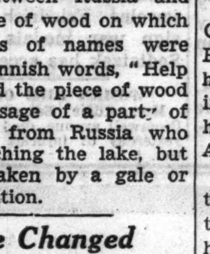

TEMPERATURES IN CHICAGO

MAXIMUM, 3 P. M. 58
MINIMUM, 5 A. M. 41

3 a. m.	43	Noon	54	Unofficial—	
4 a. m.	42	1 p. m.	55	8 p. m.	55
5 a. m.	41	2 p. m.	57	9 p. m.	52
6 a. m.	41	3 p. m.	58	10 p. m.	52
7 a. m.	42	4 p. m.	58	11 p. m.	52
8 a. m.	44	5 p. m.	57	Midnight	51
9 a. m.	45	6 p. m.	56	1 a. m.	50
10 a. m.	48	7 p. m.	55	2 a. m.	49
11 a. m.	51				

For 24 hours ended 7 p. m. Nov. 8:

Mean temperature, 50; normal, 44; excess for November, 3 degrees; excess since Jan. 1, 235 degrees.

Precipitation, none; excess for November, 1.35 inches; total since Jan. 1, 34.88 inches; excess since Jan. 1, 5.77 inches.

Highest wind velocity, 14 miles an hour from the north at 12:31 a. m.

Barometer, 7 a. m., 30.17; 7 p. m., 29.95.

November 9, 1934:

Maximum temperature, 52; minimum, 36; mean, 44; partly cloudy; precipitation, none.

[Official weather table on page 30.]

TWO ETHIOPIAN CITIES TAKEN BY ITALIAN ARMIES

Makale Is Occupied Without a Fight.

[Copyright: 1935: By the Associated Press.]

WITH THE ITALIAN ARMIES AT MAKALE, Ethiopia, Nov. 8.—Italy's legions took the Ethiopian city of Makale today and pushed on south and west into the rugged approaches to Lake Tsana, lifeblood of the British Sudan and Egypt. Lake Tsana is the headwaters of the Blue Nile, vital to the irrigation of Anglo-Egyptian Sudan and Egypt. It lies about 160 miles southwest of Makale.

The capture of Makale was one of two victories achieved by the Italian invaders. On the southern front Gen. Rudolfo Graziani's army reported the capture of the strategic city of Gorahai, "gateway to Harrar," the Italian objective.

Traitor Installed in Palace.

To Ras Haile Selassie Gugsa, the son-in-law of Emperor Haile Selassie, who turned traitor, went the honor of being the first to enter Makale. With his warriors he strutted into the town as the populace cheered, and went at once to the palace of King John, his regal ancestor, to establish himself as ras [king] of all the province of Tigre and proclaim Makale its capital.

A composite brigade of infantry then took over the city. It was made up of various units, including Il Duce's favorite bersaglieri [sharpshooters], with cocks' feathers floating from their hats.

At the same time Gen. Ruggiero Santini's Black Shirts seized Dolo, a few miles to the east, and the "mystery column" of Danakils entered the town of Azbi, holding a strategic left flank position to protect the main advance.

Outposts Are Established.

Other troops at once entrenched themselves in positions south of Makale, overlooking a small market settlement. Outposts also were established along the Gabat river, a few miles beyond Makale to the south.

That will form the line of the main bodies of troops while advance units of native troops clear the whole region and engineers build roads.

Twelve war planes, commanded by Count Galleazzo Ciano, son-in-law of Premier Mussolini, droned over the hollow square formed by the occupying troops as the Italian flag was hoisted in the presence of Gen. Alessandro Pirzio-Biroli.

Festivity reigned as Gugsa received the clergy and civilian notables at the palace. Among those who paid homage to the Italian commanders and to Gugsa was the aleca of Makale, ranking priest of the city. He ordered special services to celebrate Makale's "deliverance."

Gugsa Fails to Catch Foe.

Gugsa complained tonight that he had failed to capture his mortal enemy, Uodagio Ali. The traitor said he had sent a band of 50 men to Makale under Capt. Zageui Hailu early this morning in an attempt to capture Ali, who was the first Ethiopian consul in Asmara, Eritrea, and who was sent by Emperor Haile Selassie to Makale as his personal envoy. In this capacity Ali worked against Gugsa before the latter revolted in favor of Italy.

"Hailu couldn't find my enemy, but he did find my family," Gugsa said. "He found them safe."

Gugsa's family consists of a Greek girl—his second wife—his mother, and his sister. Evidently his little coup of sending 50 men ahead to occupy Makale was not known even to the Italian command.

When questioned as to what he planned to do when the war was over Gugsa said he wanted "to go to Rome and see the king and Mussolini."

Consul Franca of Italy, formerly stationed at Adowa, will be Gugsa's councilor at Makale, under appointment of the Italian government. Franca speaks Amharic well.

Plan Next Advance.

Tonight the Italian commanders were planning the next advance. It generally was agreed this will be to Amba Alaji, 40 miles to the south, for practical as well as sentimental reasons. Amba Alaji was the southernmost point of penetration of the Italian invasion of 1895 and 1896, and it was there that an Italian army of 2,000, most of them natives, was slaughtered by Ethiopians in the last month of 1895, preceding by a short time the crowning defeat of Adowa.

Strategists agreed that a real bat-

tle is more likely at Amba Alaji than at any point so far. Lying in a windswept mountain pass nearly 10,000 feet high, it has every natural advantage for defenders.

Between Amba Alaji and Makale but one important town—Selicot—lies on the high plateau, 15 miles south of Makale. It is a rich community, however, surrounded by fertile fields and numerous streams. A column of light Italian infantry reported this afternoon that it had occupied Donghea pass, commanding the approach to Selicot.

Native runners reported that the western commander, Gen. Maravigna, had sent "raking squadrons" far into the Adi Abo territory, which leads to Lake Tsana, to clear the region of bands of Ras Seyoum's Ethiopian warriors.

50 Reported Slain in Raid.

WITH ITALIAN TROOPS AT AGULA, Ethiopia, Nov. 5. [By courier, delayed.]—(AP)—Natives in this region said today 50 persons had been killed by aerial bombardment at Amba Alaji. They said this mountain stronghold was garrisoned with between 5,000 and 6,000 soldiers under Fitaurari Elmassu.

The Capture of Gorahai.

ROME, Nov. 8. — (AP) — Gorahai, "gateway to Harrar and interior Ethiopia" from Italian Somaliland, was stormed and taken today by native troops of Italy's southern army.

The fortified post for weeks has been a coveted Italian objective. It commands caravan trails of southeastern Ethiopia and dominates the water supply of the region.

Dispatches from Asmara said the seizure thrust the Ethiopian defenses 50 miles back into the southern Ethiopian wilderness. The Ethiopians will have to march 50 miles west and north before they can find an adequate water supply, the dispatches said.

At the same time Gorahai, with its abundant wells, will give Gen. Graziani's advance a good jumping off place with excellent lateral communications for its next plunge into enemy territory.

Report Big Civilian Toll.

HARRAR, Ethiopia, Nov. 8.—[Reuters.]—A heavy civilian death toll at Daggah Bur, Ogaden province, as a result of an Italian air raid, was reported here today. The report said scores of Italian planes had dropped thousands of bombs and that Greeks and Arabs resident there were among the casualties. Dedjazmatch Afework, commander of the Daggah Bur garrison, was said to have been killed.

ARCHBISHOP ASKS DIVINE HELP FOR DUCE IN HIS WAR

PORTO ALEGRE, Brazil, Nov. 8.—(AP)—Archbishop Joao Becker, one of the most influential churchmen in Brazil, today besought divine intervention in behalf of Fascist Rome, Rome of the popes, eternal Rome." The archbishop is leader of a rightist movement against soviet influences in Brazil.

As live stock men and coal mine operators of this state worked at top speed to fill or obtain Italian orders, the archbishop, in a sermon, implored that no humiliation befall "intrepid Italy, mother of genius, science and art, where religion is triumphant."

Asking if Italy's right to conquest could be questioned, he replied: "It all boils down to equitable distribution of colonies among European peoples. In this Italy is supported by the right of just claims."

U. S. ARMY MEN TO WATCH ITALY'S TROOPS AT WAR

ROME, Nov. 8.—(AP)—Military observers from the United States are likely to be the first, and are certain to be among the few experts permitted to watch Premier Mussolini's army work in Ethiopia. Observers from sanctionist countries do not expect to be invited.

Maj. Norman Fisk, former military attaché of the United States embassy in Rome, is awaiting authorization to go to the front.

Another observer, Col. Pedro A. del Valle of the United States marine corps, is on the S. S. Saturnia, due to reach Massaua, Eritrea, shortly.

DUCE CALLS HALT TO ANTI-FOREIGN RIOTING IN ITALY

Also Orders Press to Drop Heated Attacks.

ROME, Nov. 8.—(AP)—A reliable source disclosed tonight that the Fascist high command had ordered anti-foreign demonstrations halted.

The desire of Fascist leaders for more restraint in the matter of reprisals against countries which apply league of nations sanctions followed the latest of a series of student demonstrations against foreign shops in Naples last night.

Word was passed tonight to subalterns that the foreign language sign snatching and similar outbursts which have been directed at foreign property for the last week must halt.

Newspapers were told to drop their heated polemics against Great Britain and France. The editors were instructed to hew to "constructive lines," avoiding inflammatory material which might provoke ill feeling against the residents of any nationality.

Profiteer Shops Closed.

This new policy, informed sources said, did not mean there would be any slackening in preparations to resist sanctions.

At the same time Fascism's iron rule of squelching "defeatists" who try to profit by war and sanctions was rigidly enforced today.

Scores of stores were closed throughout Italy for overcharging. Frightened persons trying to get their money out of the country were arrested, and "black bourse" money speculators, who sell the lira at a heavy discount for foreign money, jailed.

Fascist vigilance committees are active in Rome, Bari, Lucca, Treviso, Pontedera, and elsewhere. Forty stores were closed at Pontedera alone, one at Lucca, another at Treviso, and 86 merchants were punished in various ways at Bari.

Cheer Fall of Makale.

Italy was cheered by news of the fall of Makale. And while the Fascist party was preparing the nation's defense against sanctions Premier Mussolini kept on with preparations for war.

He was understood to have chosen Gen. Grederico Baistrocchi, undersecretary of war, as the man to command the whole Italian military force in case of a European war.

Close coöperation between Il Duce and the royal family was shown again by his appointment of the Duke of Pistoia to command the "23d of March" Blackshirt division, named to commemorate the date of the founding of the Fascist party.

The Duke of Bergamo, cousin of the king, already is in Eritrea commanding a brigade of the regular army.

U. S. Formally Accepts Bid to Naval Parley in London

LONDON, Nov. 8.—(AP)—The foreign office announced today that the United States had formally accepted an invitation to attend the international naval conference Dec. 5. Italy is the only one of the five big powers concerned which has not replied. The British government has received acceptances from France and Japan, also.

Selassie Hires Ex-Kaiser's Jeweler to Make Medals

[Chicago Tribune Press Service.]

BERLIN, Nov. 8.—Emperor Haile Selassie of Ethiopia has requested former Kaiser Wilhelm's former court jeweler, Friedrich Sedlatzek, to design war medals for his warriors. Sedlatzek has accepted.

WOMAN DIES OF FALL INJURY.

Mrs. Addie Berry, 74 years old, 2239 Cromwell avenue, died in the County hospital yesterday of injuries received in a fall on Oct. 7.

ITALIAN ARMIES TAKE TWO KEY CITIES

Premier Mussolini's troops after taking Makale (1) yesterday moved on in the direction of Lake Tsana, in which Great Britain is vitally interested. The lake supplies water for irrigation in the Anglo-Egyptian Sudan and Egypt via the Nile. On the southern front the Italians captured Gorahai (2), "gateway" to Harrar.

PREDICTS BRITAIN WILL PUSH ITALY OUT OF ETHIOPIA

MacCreagh, Author, Outlines Issues.

There is nothing to stop the Italian army's advance in Ethiopia, but England will never let Mussolini keep any land of value he seizes, it was declared here yesterday by Gordon MacCreagh, author, who recently returned from a five year stay in Ethiopia. He addressed the Chicago Council on Foreign Relations at a meeting in the Palmer house.

A picture of the Italo-Ethiopian situation and the answers to many questions perplexing Americans interested in that war were given by Mr. MacCreagh, who has written several books concerning Ethiopia, and for a time was Emperor Haile Selassie's adviser on foreign relations.

Expects France to Aid England.

"After the elections in England on Nov. 14 England and France will clamp down on Italy," Mr. MacCreagh prophesied. [Some observers believe British leaders now in power are avoiding decisive action with the expectation of being returned to office, thus avoiding a direct campaign issue.] "Mussolini will be compelled to retire from Ethiopia and will not be permitted to retain all the territory he has captured.

"The British policy cannot permit Italy to become a colonizing empire or to dominate the Mediterranean, which Italy could do if she were allowed to control Ethiopia's valuable natural resources."

Mr. MacCreagh said Italy would be given something, probably a comparatively valueless strip of land in the eastern part of Ethiopia, but certainly not any part of the west and northwestern sections, which contain the country's rich mines and fertile soil, an area which England has virtually considered her own for 30 years.

Ethiopia May Get Railway.

England, he said, will assert her supremacy, tighten her hold on Ethiopia, and defeat Italy's colonization hopes. Ethiopia, he added, will be appeased with a 50 mile railroad to the Red sea through the desert of British Somaliland.

Mr. MacCreagh said the Ethiopian army has no chance of stopping Italy's invasion.

"Because it has no commissariat corps," he said, "the Ethiopian army marches on its stomach, maintaining itself by foraging, just as European armies did a thousand years ago. They couldn't concentrate 50,000 men in any place in Ethiopia, except the capital of Addis Ababa, for more than a couple of days because the army would eat everything within a radius of 20 miles of their camp and then would have to move on.

"That is just what happened at Makale. We heard that was to be the strategic point for the big Ethiopian defensive, and it was a good point, but the Italians, marking time while watching developments in Europe, unconsciously starved out the defenders."

SALOON OWNER WOUNDS SELF.

John Petroshus, 45 years old, accidentally shot himself in the right hand while handling a pistol last night in his saloon at 6600 South Carpenter street.

SOCIALISTS JEER AT CLAIM BRITAIN HAS A WEAK NAVY

Cabinet's Election Appeal Given Setback.

BY DAVID DARRAH.
[Chicago Tribune Press Service.]

LONDON, Nov. 8.—The national government has thrown a boomerang in its attempt to raise a "weak navy" scare on the eve of next Thursday's election in order to gain the country's support for the program to increase armaments.

With polling day only a week away and with the five power naval conference due to assemble in London Dec. 5 to consider the position arising from the expiration of the Washington and London naval treaties, government circles are displaying more and more uneasiness over the challenging attitude adopted by the Socialist opposition.

Make "Startling" Disclosures.

Fighting a losing battle, since no one expects them to return to parliament with a majority, the Socialists are letting slip no chance of startling the electors by making "sensational" disclosures regarding the strength of the British navy. These disclosures threaten to upset the claims to be put forward at the forthcoming conference that the naval expansion of other powers necessitates a speedy increase of the British fleet.

Just how nervous the government has become was revealed by today's Daily Herald, opposition organ. The newspaper reports that the British admiralty has requested it not to publish the facts and figures on the efficiency of the navy brought out in a speech at Dudley, Worcestershire, Thursday by A. V. Alexander, first lord of the admiralty in the last Socialist cabinet.

It was suggested that some facts in Alexander's speech should not appear in newspapers, as they might be regarded as "official secrets," publication of which is an offense under the official secrets act. The points to which objection was raised dealt with aircraft carriers and also Great Britain's latest anti-aircraft gunds. Details of these weapons as revealed by Alexander had been common knowledge for months past among foreign naval attachés, it is said.

Defense Against Aircraft.

The former first lord of the admiralty gave out general facts to illustrate the contention that in the last six years there has been a complete naval revolution in artillery defense against aircraft. Alexander challenged a statement by Prime Minister Stanley Baldwin that 12 of 15 British capital ships were obsolete because they were laid down before it was found necessary to provide a defense against aircraft.

"That is not the truth," Alexander asserted. "Not one of those 12 ships was finished before 1915 and long before then the British navy had its own air squadron.

"Every one of those 12 battleships is armored as well as any ship in the world war and since the war we have spent more than $50,000,000 modernizing them. Every ship is equipped to carry aircraft."

Summing up, Alexander claimed the British navy "is the largest and most powerful, the best trained and most efficient navy in the world and is fully capable of maintaining to the full every obligation necessary under collective security."

Alexander's speech was vigorously criticized tonight by Sir Bolton Eyres-Monsell, first lord of the admiralty, for disclosing details of new naval equipment "which we regard as being of greatest secrecy."

New Floating Fortress.

LONDON, Nov. 8.—(AP)—Reports in naval circles tonight said the British navy is developing a new type of warship bristling with rapid fire anti-aircraft batteries for the defense of the Island of Malta in the Mediterranean. The admiralty declined to discuss the reports which said the light cruiser Cairo is being converted into a floating anti-aircraft fortress at Portsmouth.

It was rumored that the ship's original 6 inch guns are being removed and a battery of 10 rapid fire rifles of 4.7 inch caliber and capable of high angle elevation are being mounted instead. The ship's tripod mast was being removed, it was said, to permit the swivel guns to range in all directions.

TURKS TO BUILD NAVY WITH AID OF BRITAIN; READY TO FIGHT ITALY

[Chicago Tribune Press Service.]

LONDON, Nov. 8.—The Turkish government, which has already assured Great Britain of armed support and the use of naval facilities in Turkish waters in case of hostilities between Britain and Italy, has also decided to proceed with a naval building program.

It is reported that the British have promised the Turks permission to fortify the Dardanelles, at present forbidden by treaty, and the return of several Dodecanese islands now held by Italy.

Dictator Kemal Ataturk is said to have agreed to fortify his navy with Britsh backing. Vickers and other British firms, it is learned, have sent agents to make offers of vessels which include two battle cruisers at $30,000,000 each, two small cruisers at $5,000,000 each, four large destroyers and eight submarines. A Turkish naval and economic mission is expected to arrive here at about the time the December naval conference of the five big naval powers assembles.

4,000 Attend Reception for U. S. Junketers in Manila

[Copyright: 1935: By the New York Times.]

MANILA, P. I., Nov. 8.—Four thousand Filipino and American leaders gathered at the palace of Gov. Gen. Frank Murphy tonight at a ball and reception honoring the United States congressional delegation to the inauguration of the commonwealth government. The visitors were given a great demonstration on their arrival.

Chicago Daily Tribune.
THE WORLD'S GREATEST NEWSPAPER

Vol. XCIV. Saturday, Nov. 9. No. 209.

Published daily at Tribune Tower. 435 N. Michigan-av., Chicago. Ill.
The Tribune company, publishers.

MAIL SUBSCRIPTION PRICES.

Mail subscription prices in Ill. [outside of Chicago], Ind., Iowa, Mich., and Wis.—Daily with Sunday, one year, $12.50.

Zones 3 and 4 in states other than Ill., Ind., Iowa, Mich., and Wis.—Daily, $7.50 per year.

Zones 5 and 6, inclusive, Canada, Mexico, and foreign—Daily, $12.00 per year.

Entered as second class matter Aug. 12, 1903, at the postoffice at Chicago under act of March 3, 1879.

ETHIOPIAN ARMY BUYS GUNS FROM FIRM IN BRITAIN

[Copyright: 1935: By the New York Times.]

LONDON, Nov. 8.—Ethiopia has placed orders for ammunition, the latest rifles, and machine guns with a well known British armaments firm.

The orders are equivalent in value to those placed in Belgium and Czechoslovakia, the latter including supplies of field artillery. Some supplies of arms from Belgium are understood to have already arrived at Djibouti, French Somaliland.

She's the *sweetest* little woman . . *your mother* . . . . . wears a smile that some of us 'd give the world to see again; wears *last* year's hat and *this* year's shoes and a dress and coat of *uncertain* vintage . . . and *would she love it* . . . if you'd phone her . . for FUN day?
B G

Saks Fifth Avenue

HIGH or LOW
for daytime or night. Gold or silver kid, black satin with silver piping. Lowlast also comes in white satin with silver. High-heels in white satin with gold piping, or all black velvet, as well.
7.95
NORTH MICHIGAN AVENUE — FOURTH FLOOR — CHICAGO

Sport Special
TODAY—AT THE HUB

Suede Lined
WOOL JACKETS
$10.95
Here's just the thing every sportsman needs. A fine wool jacket lined with first quality suede. It's warm, it's comfortable, it's smart. Zipper front, shirred back and slash pockets. Brown and gray checks. Sizes 36 to 46.
THE HUB
HENRY C. LYTTON & SONS
State and Jackson—CHICAGO
EVANSTON OAK PARK GARY

For Saturday 1000 additional
BRUCEWOOD COATS
In Royal Scot plaid back
$19.50
lined with iridescent Earl-glo quilted with lamb's wool
Fascinating moorland tones—free-swinging swaggers, trim polos, Hollywood wraparounds, sleek reefers. They're phenomenal buys at $19.50. Sizes 12 to 44
For your convenience a complete stock in the basement, 3rd and 5th floors
Maurice L Rothschild
State at Jackson

AT THE DAVIS STORE

Cockatoo
—a bright new Davis idea in Bagheera Hats
$3.95
There are pill boxes, too, and peaked crowns, turbans, and draped effects—all of Bagheera, a fabric that offers a welcome change in dressy hats. Shirred or plain—in black, brown, white, rust, royal blue, red, rally green.
Headsizes 21½, 22½, 23
Hats—Fourth Floor—North.

AT THE DAVIS STORE

Sleek Black Furs
Premier Bonded Northern and French Seals
(Dyed Coney)
$69
Fashion favorites in fitted or swagger coats. Think of it! Lustrous, deep black furs that are lovely to look at and immensely flattering to wear. Made into coats that offer fashion, quality, the careful workmanship of expert furriers.
Sizes for misses and women.
Furs—Fourth Floor—South.

AT THE DAVIS STORE
Kid with Suede

THE POLARO—a new Queen Quality in black or brown
$7.50
It's a light, dressy T-strap with the boulevard heel you like for day-long smartness and comfort. Only one of the new Queen Quality styles in suede or suede combinations. Sizes to 9.
Many other Queen Quality shoes at $6.50, $8.75 and $9.50.
Women's Shoes—Fourth Floor—North.
FASHION PROMENADE
Saturday 12:30 to 2 P. M.
8TH FLOOR DINING ROOM
Models will wear new and important fashions. And there will be music, of course.
THE DAVIS STORE
State, Jackson, Van Buren — Telephone: Wabash 9800

CORN HUSKING MARK BROKEN BY 5 FARMERS

New Champion Harvests 41.52 Bushels.

BY PERCY WOOD.
[Chicago Tribune Press Service.]
(Pictures on back page.)

Newtown, Ind., Nov. 8.—[Special.]—A new world's record for husking corn was made in the presence of one hundred thousand persons here today by a brawny bachelor farmer from Iowa and four other huskers.

The winner was Elmer Carlsen, 26 years old, of Audubon county, who was competing against seventeen opponents, the winners and runner-ups of nine midwestern states' contests. Carlsen shucked 41.52 bushels of the golden corn in eighty minutes, which means that he ripped the ears from the stalks, tore the flimsy husks from them and pitched a gross weight of 2,995 pounds into his wagon. He lost 88.43 pounds deducted for gleanings left in the field and husks left on the corn.

"Swell Time; Thanks for Check."

"I had a swell time; thanks ever so much for the check," Carlsen said cheerfully, as C. V. Gregory, editor of the Prairie Farmer, handed the $100 check, first award, before the vast throng that stretched out over the fields, their faces shining in the sunset. Second place went to the Illinois champion, Irwin Bauman, 22, another young bachelor. Bauman, joint owner with his brother of a 440 acre farm north of the Dells, in Woodford county, husked 39 bushels.

Others in the money were: Third place, Lawrence Pitzer, Fountain county, Ind., with 38.8 bushels; fourth, William Rose, Henry county, Ill., runner-up in the state contest, who husked 38.1 bushels today, and fifth, E. H. Hendricks, Grundy county, Ia., with 37.5. The old record was 36.9 bushels, made by Carl Seiler of Oneida, Ill., in 1932.

Secretary Wallace Speaks.

The twelfth annual national husking contest was held on the Leslie Mitchell farm on the edge of the village of Newtown, eleven miles from Attica. Secretary of Agriculture Henry Wallace told the crowd that it was "the best I've ever seen." It also was declared the largest in point of attendance.

Carlsen's exhibition today was a sort of preliminary to what is ahead of him upon return to his home. There his father has 150 acres of corn awaiting the expert attention of the champion.

The starting gun popped just at noon and the eighteen men, each in his favorite husking attire, began a fierce contest with time, ripping the ears with one hand, stripping the husks with the other, and as a climax to the twin motions, hurling the ears against the high bang boards of their wagons.

The ears began thudding against the boards while the smoke from the gun still hovered and within a minute the tractors began to crawl down the field, keeping the wagons abreast of the striving men. Thousands jammed into the field, each state delegation hollowing encouragement to its champion or runner-up.

Little Left for Gleaners.

"The gleaners won't be finding much to do," one excited farmer predicted admiringly, as he surveyed the stripped stocks in the wake of the contestants. The gleaners—two to a man—followed behind and recovered the corn missed or dropped. The rows worked were remarkably "clean."

Champion until today was Ted Balko of Redwood county, Minn., who placed sixth today with 36.8 bushels.

The positions of the other contestants today were as follows:

Seventh, Paul Pokett, Nebraska, 35.24; eighth, Lawrence House, Kansas, 35.18; ninth, William Field, Indiana, 34.48; tenth, Richard Anderson, South Dakota, 33.57; eleventh, Carl Bly, Minnesota, 32.9; twelfth, Lester Galloway, Ohio, 32.7; thirteenth, Cecil Veining, Kansas, 32.4; fourteenth, Layton Robert, Missouri, 31.9; fifteenth, Oscar Nelson, Nebraska, 31.3; sixteenth, Raymond Kennedy, Ohio, 30.4; seventeenth, Helge Peterson, South Dakota, 30.3; eighteenth, John W. Harrison, Missouri, 29.97.

Cartoon Tells Story.

Much the sort of picture that John T. McCutcheon anticipated in yesterday's TRIBUNE cartoon was presented on the vast tract which housed the show. The Mitchells turned over their place to the Prairie Farmer and Floyd Keefers, managing editor of the paper and general manager of the show and weeks of preparation in expert handling of the throng.

Attica and surrounding towns reflected the size of the crowd last night. Hotels and rooming houses were jammed, the streets crowded even at midnight, but there was plenty to eat and drink for all. Beds were a little more difficult, but none had to sleep in the streets. It was a good natured crowd.

Coming into the grounds, the visitors found themselves entering a seventy acre tract, squared by lines of tents on its four sides. These contained exhibits of farm machinery and long tables at which the women of Newtown and Attica churches served food. This job had occupied the thoughts of the arrangements committee for days. One baker in Attica was said to have baked 65,000 rolls.

85 Bushels to Acre.

To the south was the fifty-three acre tract on which the huskers were at work. Eighteen "lands" had been laid out for the contestants, six rows 100 rods long. The Mitchell corn is a strain of yellow hybrid and was expected to yield about 85 bushels an acre.

The wagons were drawn by tractors and each contained a referee and two gleaners beside the contestants. The sun was warm and the wind cool and fresh. It was, said the managers, the finest weather the contest has drawn in several years.

ONE OF PICTURES UNDER FIRE

"Three Attitudes of a Neurotic Man," by R. Hay Kenah, one of pictures in exhibition at Art institute which is causing controversy.
[TRIBUNE Photo.]

ARTISTS ASSAIL TYPE OF WORK INSPIRED BY WPA'S ART PROJECT

The sort of work the Works Progress administration art project is getting out of its Chicago artists was criticized yesterday in a letter sent by a committee of artists to Harry L. Hopkins, the national head of WPA.

Mr. Hopkins was informed that the art projects were intended originally as "a vast cultural undertaking that would rehabilitate the artist economically and provide significant work for the community," but that this object has been lost to sight. Instead, the writers declared, the WPA artists have been put to work lettering road signs and manufacturing safety posters and street markers.

The protesting group, styled the Chicago Artists' Committee for WPA Jobs, asserted that only six artists not on the relief rolls had been given work. Under the existing arrangement, 90 per cent of the WPA artists must come from the relief rolls.

ART INSTITUTE IS WILLED $25,000 BY EX-CHICAGOAN

The Art institute of Chicago is awarded $25,000 under the will of Harriott A. Fox, formerly of Chicago, who died recently in New York. The will, probated in New York yesterday, also provides the Juvenile court of Cook county be given $8,000.

The will is based on the expectation that in five years the estate, ordered held in trust for that length of time, will be worth $75,000. There are 25 other specific bequests in the will.

WOMAN GETS YEAR FOR FRAUD.

Mrs. May Rowski, 37 years old, 666 North State street, was sentenced to one year in the Bridewell on a charge of obtaining money under false pretenses by Judge Matthew D. Hartigan in the Felony court yesterday.

HARSHE DEFENDS ART SHOW FROM CRITICS' ATTACK

Upholds Breaking from Tradition of Prettiness.

What Is Art?

Three of the pictures which have aroused the storm of criticism over the current exhibition at the Art institute will be found on the back page of THE TRIBUNE today.

BY JAMES O'DONNELL BENNETT.

Latest developments in the Art institute broil are:

Institute forbids newspapers, news syndicates, and magazines to photograph the so-called "dirty pictures" in its current exhibition of 235 new American paintings.

One of the Judges.
HENRY VARNUM POOR.
[Self Portrait.]

Frank G. Logan, honorary president and honorary trustee of the institute, commenting on the situation in its relation to what he thinks is dubious art criticism, says:

"It is high time criticism should be honest, and whether commendatory or derogatory matters not so much as that the truth should be told."

Dr. Robert B. Harshe, the institute's director for fifteen years, defends the current exhibition in detail, beginning by saying:

"This show doesn't need any defense except that it's hard to understand. When I make the acknowledgment that it's hard to understand I'm not defending; I am stating a fact." In blunt words the director reproaches "the public school system" and "the general public" for nonappreciation of "the new notes" in the exhibition.

The "Objectionable" Works.

The alleged "dirty pictures" which "incensed" Mr. and Mrs. Logan, whose gifts to the institute aggregate more than $250,000, and which caused Mrs. Scott Durand to "recede" in her will—a legalist's word—"so long as the present trustees are in power," what she describes as the bequest of "a large sum," include "Lovers on a Stoop," "Beach," and "Three Attitudes of a Neurotic Man."

Of certain of the paintings which are arousing the most protest Dr. Harshe said:

"Ten or a dozen of them might disappear overnight and the world would be no poorer. But I will not interfere with the jury's awards. Do it once, and you never get another good jury."

One of the jury of three whose decisions aroused the present turmoil is Henry Varnum Poor, New York painter and potter, whom Dr. Harshe, then professor of graphic art at Stanford university, persuaded to drop economics and study painting when Mr. Poor was a student at Stanford in 1908-'10 and was planning to go into his father's bank. His self portrait [No. 170] is conspicuously hung in the current exhibition, and of it Dr. Harshe says, "Did you ever see anything that's more real than that head!"

The other jurors—Lloyd Goodrich, critic, and Waldo Peirce, painter—also are New Yorkers.

Pressure for the Commonplace.

Opening his praise of the show with remarks on a body which he denominated "the general public," Director Harshe said:

"Here's an illustration of the power of the general public to force an artist to conform to the low level—to a form which that public has made. My illustration is the school system. Every child must go through a definite, regimented process. Hence, all of a pattern, all pulled through knotholes! Well, for God's sake [it should be interjected that the chevalier said that more like prayer than expletive], let's not do that in the arts!

"There have been a great many embryo artists who had to succumb to the standards the general public set up, and who became merely commonplace followers of tradition. For our great art loving public goes on liking the things it has always liked.

"But the justification of this show is its new note. We can't tell how far these young people will go. I say, 'My God, give them a chance!'

"Another thing:

"The element of morbidity and depression that's been hanging over these young people—their work shows it. They've been feeling life—sometimes feeling it at its bitterest. No other class in our country has suffered from the depression so much as young artists have. Well, that suffering is eloquently and honestly set forth in much of their work, and the Art institute thinks it important and right to show work which provides vivid commentary on the age we are passing through.

In Defense of Jurors.

"In any case, I would much rather have the reaction of an individual to his environment and his suffering than to have an exhibition made up of the pretty, the popular—and the inconsequential."

Dr. Harshe defended the jury upon which the storm of protest is beating as violently as it is on his head.

"The jurors," he said, "voted impersonally, using a machine to record their votes. They were selected by the Art institute's trustees' committee on painting and sculpture with my advice. Small juries work best. This year's is only three men. The larger the jury the worse the show, because then you get bad trading—'I'll vote for this if you'll vote for that.'"

"What, director, will become of these acres of paint which your 'general public' so vehemently resents?"

"Some, you may be sure, will be bought in Chicago. Some will go on to other exhibitions and will be sold there. Dealers will place some. Others will go back to the painters.

"Concerning the exhibition as a whole, I insist that it is thoroughly representative of current American art.

"Our aim is not to show the same old strain year after year. We are particularly anxious to show the young painter who might not get a showing anywhere else.

Choice Is Impersonal.

"Of the 235 paintings on view I 'invited' 100. The rest were passed by the jury. I can't invite any Chicago works because of the criticism by fellows not invited. When I see a picture I wish to invite I pay no attention to its painter's name. If he has the creative spark, if he shows a different trend, or if his work has a strong personal note, either in technique or in subject—that means an invitation. That, too, is why a jury often overlooks obvious faults in drawing and in handling if those other attributes are present.

"In other words, it takes a person who knows quite a little about art to fathom the promise in young painters—and to appreciate this exhibition."

"This show," he said, "we want to make the most liberal thing in the world. And it is. I weigh my words when I say that.

"Here you see the paintings of Japanese, Russians, Frenchmen, Spaniards, Germans, and Australians—all residing in the United States today. Hence this is a melting pot show.

"Take this 'Landscape: Peace Valley' [No. 209], by the young Japanese Chuzo Tamotzu. He marries his technique to our occidental one. It is very personal and not like anybody else. The Art institute is proud to be able to give him his chance in this 'forty-sixth annual.'"

MAUDE ADAMS WINS; AWARD AGAINST HER SET ASIDE BY JUDGE

New York, Nov. 8.[—Special.]—Maude Adams won't have to pay $25,000 to John D. Williams, her former stage director, after all.

A jury before Supreme Court Justice Daniel V. McNamee of Hudson, N. Y., sitting here, returned a $25,000 verdict against the actress on Oct. 21. Mr. Williams had asked $200,000 for services in Miss Adams' comeback tour in 1931-'32.

R. Randolph Hicks, counsel for the actress, moved that the verdict be set aside, and Justice McNamee called for briefs from both sides. The justice, sitting in Hudson today, set aside the verdict as excessive.

Quality, value, satisfaction . . . plus liberal accommodations

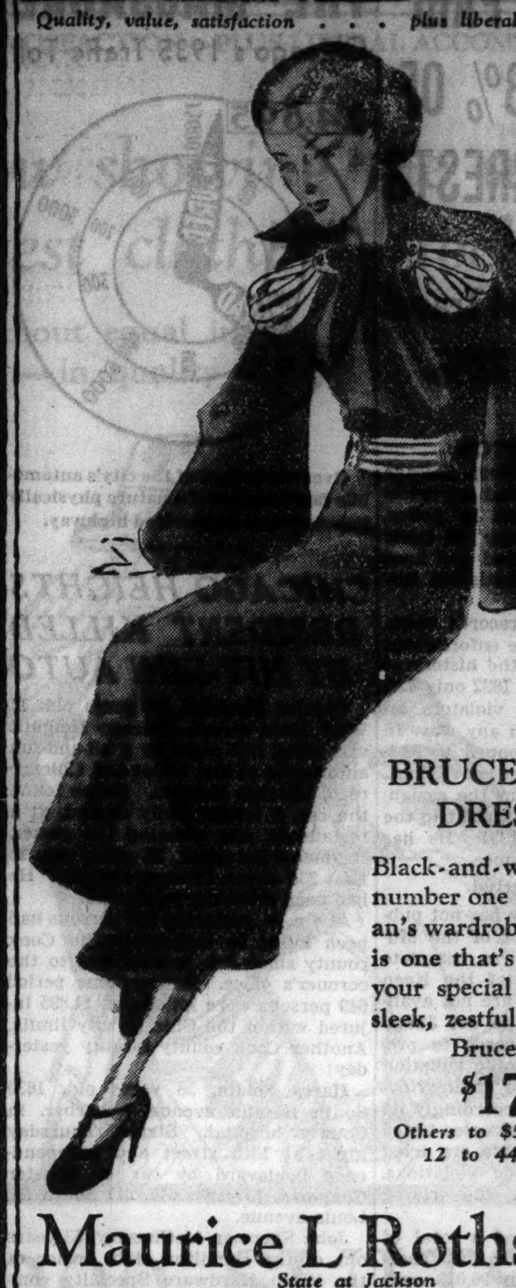

BRUCEWOOD DRESSES

Black-and-white—that's number one in any woman's wardrobe—and here is one that's going to be your special favorite—sleek, zestful—and very Brucewood

$17.50

Others to $59.50—Sizes 12 to 44—7th fl.

Maurice L Rothschild
State at Jackson

Quality, value, satisfaction . . . plus liberal accommodations

New BRUCEWOOD Junior miss dresses

A thousand twinkling, gleaming, sparkling highlights flash with magic allure over its metallic surface. Men, beware!

$10.95

Others $7.95 to $22.75—Sizes 11 to 17—7th fl.

Maurice L Rothschild
State at Jackson

QUALITY, VALUE, SATISFACTION—PLUS LIBERAL ACCOMMODATIONS

ROTHMOOR COATS

$50

Lamb's wool interlined

Coats like these make you feel important; everything but the price suggests $100 or more

Rothmoors in another glorious luxury group at $75

Others $17.50 to $350 in sizes 10 to 46; half sizes 33 to 47—5th floor

MAURICE L ROTHSCHILD
MINNEAPOLIS — State at Jackson CHICAGO — ST. PAUL

"KOMISS FOR KOATS"

Special

TODAY ONLY
Luxury Cragmoor
COATS
With Genuine Furs
$45

TODAY ONLY, $45 buys Cragmoors glorified with genuine Mink, Persian Lamb, Caracul, Fox and Kolinskyl Renowned Forstmann and Julliard woolens. All are Lamb's wool interlined.

The KOMISS Co.
100 N. STATE—Cor. Washington

The Mark of Individuality

Petal Soft Woolen

$19.75

Rabbit's Wool—warm and soft as down, combined with clever tailoring, makes this lovely Dress Fashion-perfect, for town or country, travel or business, school or general wear. It has a wide suede leather belt and clip of combining color.

Silk Dresses

$16.75

A collection of refreshingly smart fashions of flattering, youthful lines featuring dramatic style touches is here. Modes for street, afternoon, cocktail, dinner, in crepes matelasse, or metals. If you are interested in fashion-quality and careful spending you'll appreciate this superb collection.

DRESSES, SUITS, COATS, HATS
KNITTED SPORTSWEAR
HOSIERY and LINGERIE

Johnson & Harwood
PITTSFIELD BLDG — 1ST & 3RD FLS.
37 N. Wabash Ave. at Washington

COUPON FOR TRIBUNE ACCIDENT INSURANCE POLICY

For New Policy or Renewal, $1.25 a Year

To secure the Chicago Tribune-Federal $7,500.00 Travel Accident Insurance Policy, or to renew for another year one previously issued to you, cut out and fill in the application below and send it with registration fee of $1.25 to Tribune Insurance Dept., Federal Life Insurance Co., 168 N. Michigan Ave., Chicago, Ill. Remit by money order or check payable to Federal Life Insurance Company. (During the first five years, as provided in the policy, the value of all specific indemnities increases 10% each year the policy is renewed.)

☐ NEW POLICY — OR — ☐ RENEWAL
Check here if you wish new policy — Check here if you wish old policy renewed

APPLICATION for $7,500.00 TRAVEL ACCIDENT INSURANCE POLICY

If Renewal, write Policy Number here. No. ....

Issued to Subscribers to the Chicago Tribune

(If you wish a new policy ALL QUESTIONS BELOW MUST BE ANSWERED. If you wish to renew a Policy previously issued to you, indicate above and fill in name, address and policy number.)

Do you apply for a $7,500.00 Travel Accident Policy in the Federal Life Insurance Co., issued only to Subscribers to the Chicago Tribune? ....

What is your Full Name? ....

Address? .... Number .... Street

.... City .... State

What is your Age? .... Place of Birth? ....

Date of Birth? Month .... Day .... Year ....

Are you Totally Blind or Deaf? .... Are you Crippled to the Extent That You Cannot Travel Safely in Public Places? ....

What is the name and address of person to whom you want this insurance paid in case you are killed? (If not answered insurance will be payable to your Estate.)

Beneficiary's Name? ....

Relationship? ....

Address? ....

Do you certify that you are or will become a subscriber to the Chicago Tribune? ....

Sign your name here ....

NOTICE: Not more than one policy will be issued to any one person. Issued Only to Applicants Over 10 and Under 70 Years of Age.

FINES NOW PAID HERE IN 93% OF TRAFIC ARRESTS

Gutknecht's Hand Traced in Rise from 32%.

BY JOSEPH ATOR.

While Mayor Kelly's Keep Chicago Safe campaign has avoided any widespread arrest campaigns by police, more than 93 out of every 100 trafic violators who are arrested pay fines for their violations, a statistical survey showed yesterday.

So far as available records show, this is the most effective enforcement of trafic ordinances in the history of the Municipal court. In 1932 only 42.9 per cent of the trafic violators arrested were punished in any way. In 1933 the percentage dropped to 32.4. The present high ratio of convictions, 93.8 per cent, dates from the assignment of Judge John Gutknecht to the Trafic court in June, 1934. He has sat there continuously since.

Figures Only Partial.

Chief Justice Sonsteby has not published his annual report of the Municipal court for 1934, so complete figures for the period of the Keep Chicago Safe campaign are not available. It was necessary to get Judge Gutknecht's private records to present a picture of the trafic violation situation during the year ending Nov. 1, and these statistics accordingly do not include the record of cases heard in the safety court, where are tried the more flagrant trafic violations, such as reckless driving and driving while intoxicated.

In 1932 the police filed a total of 144,527 cases in the trafic and speeders' court. Of these only 96,013 went to trial, and only 62,221 of the defendants were convicted or pleaded guilty. In 1933 the ratio of convictions fell still lower. There were 129,586 arrests, only 96,288 court appearances, and only 42,134 convictions. Of this number 28,689 were fines paid in the cafeteria court, where offenders charged with parking violations and similar minor offenses may appear and pay stated fines without a court hearing.

Cafeteria Court Gets Fines.

The records furnished by Judge Gutknecht are for the period from Nov. 1, 1934, to Oct. 30, 1935. The records are not on the same basis as the earlier reports of the chief justice, but they show a minimum of 138,569 arrests, exclusive of prisoners arraigned in the Safety court. Of those arrested 82,330 paid fines in the cafeteria court.

The defendants appearing before Judge Gutknecht during the twelve month period numbered 56,239, of whom 48,143, or 86 per cent, were fined. Cases dismissed totaled 5,493, or 9.8 per cent. This included about a thousand minors, Judge Gutknecht said, who were freed when their parents appeared with them in court. These defendants were "sentenced" to visit the county morgue and accident wards of the County hospital.

Out of Town Drivers.

The court entered 1,671 non suits in cases in which police had been unable to serve warants. This included a large number of out of town drivers. Under a policy inaugurated during A Century of Progress exposition police do not require visitors arrested for minor trafic violations to post bond. The remaining cases, 932, fell into the miscellaneous classification, which includes cases transferred to other courts and jail sentences, which are relatively few in the Trafic court.

Fines and costs paid on court hearings totaled $177,462. While this is a twelve months' record for the Trafic court, the fines averaged only about $3.65 each. Judge Gutknecht explained that he was a believer in sure rather than heavy punishment as a deterrent to trafic violations. The cafeteria court collected $156,062 during the period and in twelve months approximately $600,000 in state and city license fees were collected through arraignment in the court of motorists driving without licenses.

THE MASSACRE

Chicago's 1935 Trafic Toll

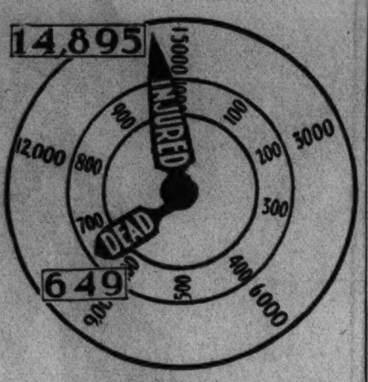

Over 98 per cent of the city's automobile fatalities are of a nature physically impossible on an elevated highway.

CHICAGO HEIGHTS RESIDENT KILLED BY HIT-RUN AUTO

Charles Fleckner, 66 years old, 11 West Main street, Chicago Heights, was killed last night by a hit-and-run automobile at 21st street and Chicago road, Chicago Heights. Police found the car, a fender badly dented, at a restaurant, and arrested the owner, Raymond Reinwald, 24 years old, 15 East 23d street, Chicago Heights. He had been drinking, police said.

At 4 p. m. yesterday 832 persons had been killed by automobiles in Cook county since Jan. 1, according to the coroner's office. In the same period 649 persons were killed and 14,895 injured within the Chicago city limits. Another Cook county fatality yesterday:

Harry Seldin, 56 years old, 1630 South Hamlin avenue, a barber, in County hospital. Struck Thursday night at 13th street and Independence boulevard by car of Chester Chapman, 19 years old, 217 South St. Louis avenue.

John Sherman McChesney, 53 years old, of the Hamilton club, owner of the Wash Hardware Specialty company, 6 North Michigan avenue, died in a Kankakee hospital Thursday of injuries suffered when a tire blew out and his automobile turned over.

Mrs. Rose Dombrowski, 40 years old, wife of Dr. E. F. Dombrowski, superintendent of the Chicago State hospital for the insane at Dunning, was severely injured yesterday in an automobile collision at Wacker drive and Wabash avenue.

LUTHERANS HEAR LANDON ATTACK ON HIGH TAXES

Kansas City, Mo., Nov. 8.—(AP)—Gov. Alf M. Landon urged a wise fiscal policy for the nation tonight before 400 members of the American Federation of Lutheran Brotherhoods.

The governor, who was informed by Dr. Julius Lincoln of Chicago in an introductory speech that there has been "considerable talk about transferring you to a higher post," was interrupted several times by applause.

Referring to a mural in the Kansas state capitol which depicts pioneers, their wives, and children trudging forward with firm faces to "homesteads of the free," the governor said:

"Yet whatever hopes they may have possessed would have been shackled by an unwise fiscal policy. That homesteader's fight for freedom and growth could not have lived had his taxes been so high he could not meet them. Unwise fiscal policies have sealed the fate of every nation that died.

Admirers of Gov. Landon have hailed his state financial policies as qualifying him as a candidate for the Republican presidential nomination.

Picks Wrong Spot for Holdup; Caught by Police

Ernest Gaengel, 36 years old, 2533 Burling street, was robbed of $3 in front of the home of Patrolman Arthur Welsh at 1321 Wellington street last night. Welsh ran out and fired two shots as the robbers drove away. Sergt. Victor Eck and his squad gave chase and captured the two men at Lill and Seminary avenues. They said they were Nick Vincenzo, 35 years old, 509 West Madison street, and Louis Christofono, 38 years old, of 450 North Clark street.

COMMITTEES O. K. ABBOTT STREET CAR UNITY PLAN

Absence of Objections Amazes Reorganizers.

For the first time, probably in the whole history of the Chicago traction problem a plan for reorganization of the Chicago street car lines was presented in federal court yesterday without objections from security holders' committees.

Judge James H. Wilkerson, before whom the companies are in receivership, had set yesterday for reports from the various protective committees on the plan drawn up by a committee headed by W. Rufus Abbott, retired chairman of the board of the Illinois Bell Telephone company.

Eight of the ten committees approved the plan and said that they will recommend it to their depositing security holders. There were no outright objections from the other two groups.

Reserve Right to Act.

One of these two committees, representing holders of adjustment income bonds of the Chicago Railway company [the north and west side lines] approved the plan but reserved the right to present objections provided any other group objects.

There was no expression of approval or disapproval on behalf of holders of participation certificates, which stand at the bottom of the list of present traction securities under the reorganization plan.

The Abbott plan calls for the exchange of all the outstanding securities of the existing four street car companies for the first mortgage bonds and preferred and common stock of a single new corporation. The four companies already have unified operation as the Chicago Surface Lines.

Asks to Read Solicitations.

Judge Wilkerson directed the various committees to submit to him next Friday the forms of the letters which they will send to individual security holders, soliciting their approval of the plan. He may set a date for public hearings on the reorganization when he approves those letters.

The Abbott committee's proposition provides that it become operative unless 40 per cent or more of the security holders reject it. That provision will not become operative, however, until Judge Wilkerson gives his approval to the plan. It is expected that some objections, by individuals at least, will be offered at the public hearings, but the near unanimity of the representative committees yesterday was considered unprecedented in Chicago traction negotiations.

City authorities, who are laying the ground for the draft of a new transit ordinance, were heartened by the federal court showing, considering it an augury of an early consolidation of the street car companies.

Would Simplify City's Task.

By making it possible for the city to deal with a single company instead of scattered security holders, this consolidation will simplify Mayor Kelly's plan of unifying all local transportation facilities in the city.

Judge Wilkerson gave his approval also yesterday to a Surface Lines extension which will transform the Ashland avenue line into one of the main north and south street car routes of the city. The Chicago Railways company was authorized to spend $175,000 to extend its tracks from Cortland street to Clybourn avenue, over the new Ashland avenue bridge being built by the city.

Upon the completion of the bridge the Ashland avenue line will give continuous service from 95th street north to Irving Park boulevard and Southport avenue.

FALLING PLANK KILLS WORKER.

Arvid Auguston, 42 years old, 865 Roscoe street, a laborer, died in the West Side hospital last night of injuries incurred Nov. 3 when he was struck on the head by a plank that fell from a building at 1818 South Kilbourn avenue.

Seek Council Action to End Tangle Over Street Names

A campaign for favorable consideration of a simplified street name system for Chicago will be made in the city council despite the reluctance of several aldermen to look with favor on the proposal, Edward P. Brennan, co-chairman of the street names committee of the City club, declared yesterday. Since 1913 the City club has sought to eliminate duplication of 40 street names and to apply one name to several streets which now are broken up with several designations.

On Monday the committee presented to Ald. Terence F. Moran [16th], chairman of the council's committee on local industries, streets and alleys, a pamphlet called "Muddled Street Names," pointing out that the present street name system increases merchandise delivery costs $500,000 a year, in addition to creating general confusion.

Moran Promises Action.

Simplification should be effected before the city spends $392,000 of Works Progress administration funds in purchasing and erecting new street name signs, the pamphlet emphasized, pointing out that a saving of $40,000 would thus be effected.

Ald. Moran promised to appoint a subcommittee to look into the matter which has been before the aldermen from time to time for nearly twenty-two years. To date he has not appointed the committee.

Mr. Brennan said yesterday that he will attempt to interview Ald. Moran on Tuesday in an effort to hasten action on the street name proposal.

Ald. George A. Robinson [36th], vice chairman of the committee, declared that he is ready to proceed at once on the simplification plan. He proposed that the committee call public hearings on the plan.

Predicts Public Approval.

"I realize that many aldermen hesitate to change street names for fear there will be objection on the part of some property owners," Ald. Robinson said. "However, this change is urged for their benefit. It is not a political move, and I feel certain that the public as a whole will favor it."

The City club's plan would reduce the number of street names involved from 427 to 149, although only twelve streets would be given new names. Another provision in the proposed plan is that nearly all east and west thoroughfares would be called streets, and those running north and south would be called avenues.

Under the plan the name of Aldine avenue, for instance, would be changed to School street, because Aldine avenue—running east and west [3300 north]—is on a direct line with School street, and is, in reality, a broken link of School street. The change also would end confusion with Aldine square, which is 37 blocks south of the loop.

Some Other Bad Examples.

The address "2100 Lincoln," might be Lincoln street, Lincoln avenue, or Lincoln Park West, the committee points out. Similarly there are Cherry avenue and Cherry street; Carpenter street and Carpenter road, and Columbia avenue and Columbia court, and a number of other such confusing duplications.

"One loop department store estimates that confusion in street names costs that firm $12,000 a year in extra delivery charges. That cost, of course, goes into the price of goods purchased by every one," Mr. Brennan said.

RELIEF 'CLIENT' ADMITS HE KEPT GUNS FOR BANDITS

A detective bureau squad last night raided the home of Gerald Boven, 23 years old, at 1857 Washburn avenue and found two blackjacks. Boven, a cripple, said although he is single his heat, light, rent, and grocery bills are paid by relief.

He confessed, police said, he had kept the blackjacks, as well as pistols and a sawed-off shotgun, secreted in his home for two robbers. The robbers, Irving Stark and Walter Weglarz, were shot and captured Oct. 30 by Sergt. Frank Fuerst when they tried to rob him and a young woman who had appealed to him for aid against the two men who were following her.

Boven, according to the police, admitted he had secreted the guns between robberies for Stark and Weglarz, but said the guns really were owned by Isadore Sanders, 26 years old, 1834 Hastings street. Boven asserted he made Sanders come and take the guns away after Stark and Weglarz were arrested. Police raided the Sanders home and confiscated a pistol and the shotgun. Both Boven and Sanders were jailed.

Mother and Child Awarded $10,750 for Auto Injuries

A jury before Judge Charles Y. Miller of Decatur, sitting in the Circuit court here, brought in a verdict of $10,750 yesterday against Herbert P. Renwick, 40 years old, 2149 Irving Park boulevard, in two automobile injury suits. The jury awarded $10,000 to Irene Schuler, 7 years old, 4231 Division street, and $750 to her mother, Mrs. Rose Schuler. The mother and daughter were injured Dec. 31, 1932, when they were struck by Renwick's car as they were standing on a safety island at Western avenue and Huron street.

ROTHSCHILD VALUE BASEMENT
Quality, value, satisfaction — plus liberal accommodations

$50 $55 $59.50
MORLEY COATS
A spectacular super sale at
$35
lamb's wool interlined
They're veritable show pieces—every one of these coats. The furs include huge fluffy blue foxes (red fox dyed blue), Russian fitch, caracul, Royal Canadian wolf—the styling, the needling, the woolens—everything about them is wonderful—incredible at $35. Sizes 12 to 44
TODAY AT 8:45
MAURICE L ROTHSCHILD
MINNEAPOLIS — State at Jackson CHICAGO — ST. PAUL

A Knockout Collection of
KERMANS COATS
in a Saturday group
$79.50

Royal diagonal weave fabric, with Marten trimming. $79.50
The line-up of furs in this exciting group reads like a social register of the season's successes—and the luxurious rough woolens, the swagger and Militaire lines, are worthy of the furs.
KERMANS
160 North Michigan

Three great value specials in men's gloves
It's the quality—the genuine, thorough quality that makes these values unchallenged. Most of them are worth $3.50 and $4—none less than $3. They're all of carefully selected imported leathers—pigskin, deerskin, goatskin, and real Arabian mocha—a huge selection—all unmatchable values at
$1.95
Warmly lined gloves—soft fur or knitted wool lined—in fine imported leathers $2.65
De luxe quality warm gloves—imported capeskins or suedes—lined with fur or wool $3.45
5000 pairs of men's sox for Saturday's selling
NOT A SINGLE PAIR SOLD FOR LESS THAN 50c
35c
3 pairs for $1
Every single pair in this lot is a sensational value—a complete varied selection of smart patterns, vertical stripes, figures, clox, mixtures—practically every color and color combination—all such compelling values that you'll want dozens. Sizes 10 to 12
Wilson Brothers' silk mixed Buffer Sox with triple reinforced heel and toe. 35c, 3 for $1
MAIL AND PHONE ORDERS FILLED—PHONE HAR. 9000
MAURICE L ROTHSCHILD
MINNEAPOLIS — State at Jackson CHICAGO — ST. PAUL

Special for TODAY . . . Saturday . . . "The Broad-Step"
an exclusive O-G model featured in smart
PATENT LEATHER
also in BLUE SUEDE, BLACK or BROWN KIDSKIN
REGULAR $5.50 SHOES
specially priced
$3.95

PATENT LEATHER and WIDE STRAPS . . both combine to make this model the smartest of the smart . . . its flexibility and suppleness are exclusively O-G!
ALL SIZES UP TO 9
O'CONNOR & GOLDBERG
205 STATE STREET, South, at ADAMS
4616 Sheridan Road — 159 Madison Street, West — 3300 Lawrence Avenue
6348 Halsted Street, South — 835 63rd Street, East — 3225 Roosevelt Road
4040 Madison Street, West — 2748 Milwaukee Avenue — 1253 Milwaukee Avenue
These O-G Stores Open All Day and Evening
This footwear not available at 23 Madison, East

OGLESBY READY TO TAKE PART IN GOVERNOR RACE

Tells Supporters of His New Deal Views.

Elkhart, Ill., Nov. 8.—[Special.]—John G. Oglesby, addressing delegations of his supporters from 27 downstate counties today, announced that "barring an agreed ticket satisfactory to all" he would ask their support for the Republican gubernatorial nomination in the April primary.

The delegates assembled at Oglesby's home at Oglehurst to receive his reply to inquiries concerning his candidacy and his platform.

Outlines His Platform.

In outlining his platform Oglesby said:

"Since 1929 the American people have continued to display a fine and courageous spirit in manfully striving to find a way out of the demoralizing financial crash which occurred in that year. Their splendid efforts have enabled us to go forward in spite of, not because of, the visionary and unstable plans of the New Deal.

"The acts of this self-appointed little circle of sanctified pharisees whose every effort, under the guise of recovery and relief, have only intensified the proof of their incapacity and inability to manage our public affairs. Their sole aim, through their confusing alphabetical procession of bureaus, is to perpetuate themselves in office without responsibility and without the consent of our people.

Antagonism to Constitution.

"For the first time since, perhaps, the pre-civil war days, the people of this nation are faced with an organized, avowed, and open declaration of antagonism to the constitution of these United States and the orderly, lawful processes of our government.

"The authors of this plan made no disclosures of their intentions in 1932 when they solicited your vote. Had they done so they never would have been in power. They now disclose a determination to ignore the basic and fundamental law of the land and to accomplish, by unlawful and unconstitutional methods, results which lead by strange paths into a wilderness from which good government cannot return."

PWA WON'T BAR NAZI STEEL IF IT IS LOW ENOUGH

Washington, D. C., Nov. 8.—[Special.]—The Public Works administration will make no objection if companies with which it has contracts purchase German steel for further work on the Tri-Borough bridge in New York, provided German prices are 15 per cent or more below Ameriman, a PWA spokesman said today.

This declaration of policy is expected to bring a storm of protest from American steel firms which already are incensed over the purchase of a large supply of Nazi steel for a PWA project at Morehead City, N. C.

Despite evidence presented by American companies that Nazi manufacturers were subsidized by the Hitler government and that German steel purchased here was shipped to the United States in ballast on ships bearing the Nazi Swastika, PWA refused to interfere with the purchase.

TWO YOUTHS SENTENCED.

Earl Marthaler, 19 years old, 1037 Jackson boulevard, and John Ziak, 18, of 101 South Halsted street, who confessed to the burglary of a store several days ago, were sentenced to six months in the Bridewell by Judge J. M. Braude yesterday.

Roosevelt Raises Sons in Masonry

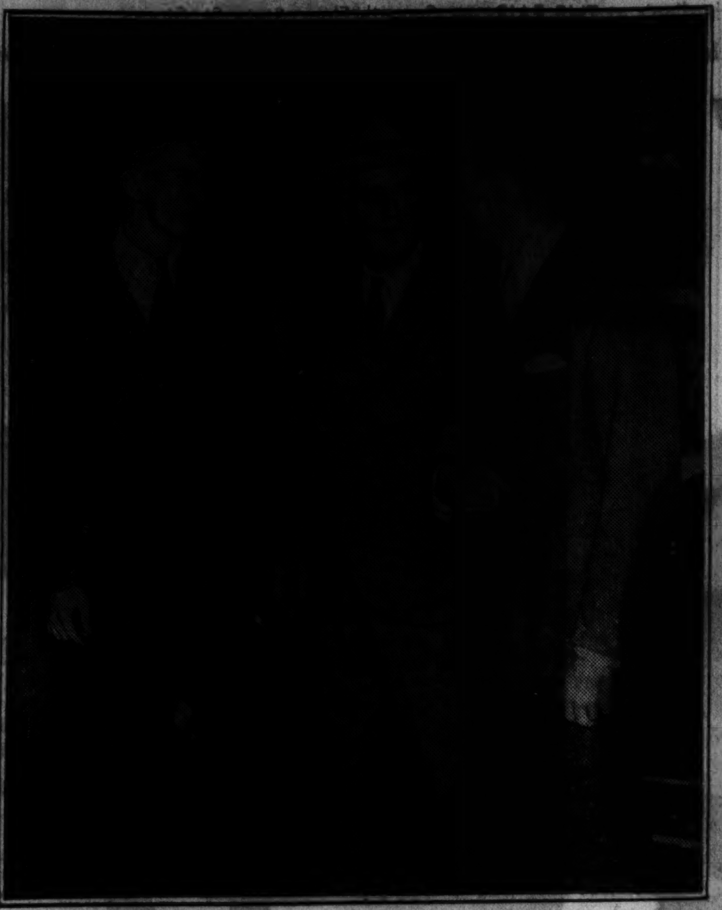

President Roosevelt with two of his sons, Franklin Jr. (left) and James in New York City Thursday night when he helped them assume new degrees in Masonry. [TRIBUNE Photo.]

FORESEE ACCORD AT YOUNG G. O. P. SESSION IN IOWA

National Convention to Open Today.

Des Moines, Ia., Nov. 8.—[Special.]—Indications that the reported differences between the Republican national committee and the leadership of the Young Republicans would be smoothed over were seen here today as delegates began arriving for the national meeting of the Young Republicans which starts tomorrow. Thirty states are expected to be represented.

One of the early arrivals was J. Kenneth Bradley, Westport, Conn., whose appointment by the Republican national committee to carry on youth activities in the next campaign led immediately to the report that the present Young Republican organization, which was not consulted, was not pleased.

Bradley, who said he was attending the meeting on the invitation of George Olmsted of Des Moines, national chairman of the Young Republicans, declared he had no intention of interfering in the organization's affairs.

Objectives Are Same.

"I can see no reason why there should not be coöperation," he said. "The objectives of the Young Republicans and the older Republicans are the same—victory in the 1936 elections."

Another to arrive was Walter J. Mahoney, president of the New York State Association of Young Republican Clubs, upon whose telegraphic suggestion the national meeting was called. Mahoney emphasized today that his group had urged the meeting to be called to consider a rumor that certain reactionary Republican groups was seeking to block the present Young Republican leadership. He said the move was not concerned with Bradley's appointment.

Convention leaders said no action would be taken toward the indorsement of any presidential candidate. New Jersey Young Republicans have announced, however, that they will offer the name of Gov. Hoffman of their state, and the Illinois Young Republican body has indorsed Col. Frank Knox, Chicago publisher.

Thirty states are expected to be represented when the first session is held at 2 p. m. tomorrow.

Headquarters announced receipt of a telegram from Col. Theodore Roosevelt Jr., wishing "luck," to Young Republican leaders in their meeting.

ROBBER IS SHOT WHEN BEATEN TO DRAW BY WOMAN

Edward Olinsky, 24 years old, 1046 North Rockwell street, admitted yesterday to police that a woman he was about to rob beat him to the draw and shot him Thursday night. He was arrested when he sought treatment for a shoulder wound at the County hospital and blamed a stray bullet. Miss May Jackson, 35 years old, 2626 North Cl[illegible] street, said she shot at Olinsky in the house when he tried a holdup after entering as a visitor with two other men. She and another woman resident of the house were held.

ROOSEVELT GETS NEW BOAT FOR PLEASURE TRIPS

Sequoia and Tender Go to Other Service.

Washington, D. C., Nov. 8.—[Special.]—A larger, faster, fireproof boat is to take the place of the Sequoia as the presidential yacht, President Roosevelt said today, explaining he had been persuaded to accept the use of the coast guard's newest type patrol boat Electra.

The President said he would be able to return two vessels to other service by employing the Electra. Besides giving the Sequoia back to the steamboat inspection service of the commerce department, he will reassign the Cuyahoga, an old patrol boat, to the coast guard. The latter vessel has been used as an escort for the Sequoia, carrying secret service men. The Electra is large enough to quarter the agents on board with the President and his guests.

Save One Boat, Several Men.

Mr. Roosevelt said there thus would be a saving of one boat and also of several men in the President's service. In the event of an emergency the presidential yacht would be converted at once to a coast defense patrol boat.

The Sequoia was purchased by the commerce department at a bargain price from a yachtsman and was commandeered by Herbert Hoover soon after becoming president, to take the place of the old presidential yacht Mayflower, which he ordered out of commission.

The Electra is expected at Washington navy yard next week in charge of a navy crew. The ship is 165 feet long, of 35 foot beam, and has a draught of eight feet. Its displacement is 334 tons and it has a speed of 15 knots.

Host to Premier.

Mr. Roosevelt today was host to William Lyon Mackenzie King, newly elected premier of Canada.

At his press conference before the premier came to the White House for tea the President expressed the hope that the visit would hasten the signing of a reciprocal trade treaty with Canada. Premier Mackenzie King was an overnight guest at the executive mansion.

Mr. Roosevelt said he would like to see the trade agreement as broad as it can be made, adding the purpose of such a pact is to increase trade between the two countries in as many articles as possible. He indicated that the conference with the premier would include the wheat question and the St. Lawrence waterway treaty, which was defeated by the senate.

On his return from a week's visit to his family home at Hyde Park, N. Y., the President turned his attention to international problems.

AQUARIUM CREW CAUGHT IN STORM ARRIVES TODAY

The collecting crew of the Shedd aquarium, which was marooned in Key West, Fla., by the Labor day hurricane there, will arrive in Chicago this morning with the aquarium's collecting car Nautilus and 2,000 tropical fish, Walter Chute, aquarium director, said yesterday. The Nautilus will arrive attached to the Seminole Limited on the Illinois Central railroad.

The crew is headed by Max V. Mayer, head collector for the aquarium, and several other scientists.

The Store for Men

Today at 2
NOTRE DAME vs. NORTHWESTERN on the GRIDGRAPH
Sportsman's Floor the Fifth

This standout game of today promises to be a real battle. Northwestern has been coming "up" all season. Notre Dame demonstrated its greatness last week against Ohio State. And when the Wildcats and the Irish tangle you'll be able to "see" every play on the Gridgraph.

Sportsman's Floor the Fifth

The Store for Men
MARSHALL FIELD & COMPANY

QUALITY, VALUE, SATISFACTION—PLUS LIBERAL ACCOMMODATIONS

We're now showing the world's greatest clothing stocks
—without equal in size, in variety —in quality and value

10000 SUITS AND OVERCOATS

Epoch-making values—unmistakably and unquestionably the foremost at

Suits with 1 or 2 trousers $29.50 Suits with 1 or 2 trousers

made of the same materials you'll find in some of the finest $40 and $45 suits

Sport suits (double or single breasteds); sack suits (double or single breasteds); all the newest style variations—hundreds of patterns—stripes, checks, oversquares, plain colors in costly 15 ounce worsteds

Zeroproof ulsters, dress overcoats with self or velvet collars, overcoats, polo overcoats, wrap-around overcoats—smooth "marble top" weaves; deep, silky fleeces, hardy worsted curls—a limitless choice

Because of our early, before-the-rise buying—because of our cash-volume buying power, we paid less. Now you pay less—about a third less—in spite of soaring prices. We set our specifications high—very high—and they've been followed to the letter. We cordially invite you to share in this sensational and spectacular quality value scoop

REGISTERED — MADE OF GENUINE Worumbo MATERIAL — U. S. PAT. OFF.

WORLD FAMOUS WORUMBO FLEECE OVERCOATS
the predominant overcoat value at
$35

Deep, thick, luxurious fleeces—the kind that have made Worumbo weaves respected and admired the world over. Extremely long wearing—blizzardproof, yet comfortable in weight—wonderfully well tailored. Oxfords, browns, blues, grays—plain colors plaids, herringbones—ulsters, raglans, belted styles. Never in our history have we offered such marvelous values at $35

Men's suits (all sizes and builds) 2nd floor.
Young men's suits 4th fl.; overcoats 6th fl.

MAURICE L ROTHSCHILD
State at Jackson

SHAYNE SATURDAY SPECIAL

9 FURS
in 18 styles
$155

All the smartest new fur modes are included in this special offer. The youthful style illustrated is of fine Natural Squirrel. Other furs at $155 are: Natural Black Persian, Fitch, Black, Grey or Brown Caracul, Civet Cat, Russian Pony, Grey Kid, and Silvertone Muskrat.

GUARANTEE
We guarantee to refund your money if you can buy a smarter fur coat of equal quality at a lower price.

Individualized Credit Arrangements Made to Fit Your Budget

JOHN T. SHAYNE
MICHIGAN at RANDOLPH ★

100 SUPER TOWNLEY COATS
of Character
$100

FINEST FORSTMANN WOOLENS
Lavishly Trimmed with
REGAL MINK
SILVER FOX
PERSIAN
SILVER CROSS FOX
Magnificent
KOLINSKY

If you expected to pay around $135 for a coat we believe that your penchant for luxuriousness will be completely gratified in a Townley at $100. Every one is handmade, exquisitely satin lined and heavily lamb's wool interlined.

FOURTH FLOOR

Store Hours Saturday, 9 to 6:30

THE HUB
HENRY C. LYTTON & SONS
State and Jackson CHICAGO — Sherman and Church EVANSTON — Marion and Lake OAK PARK

46½ MILLION IN ILLINOIS WORKS JOBS APPROVED

Most for Roads and Grade Separations.

Washington, D. C., Nov. 8.—[Special.]—Federal funds totaling approximately 46½ million dollars were authorized to be spent in Illinois in orders approved today. The money will go mainly for road improvements, grade separations, and sewer projects.

The Works Progress administration announced that Controler General J. R. McCarl had approved projects that would require $28,139,166 in federal funds for completion. The list of projects, including sewer rehabilitation for Chicago costing $19,344,744, was printed in part by THE TRIBUNE on Oct. 12 following presidential approval of the proposals.

Give Dunham the Reins.

It was announced that Robert J. Dunham, Illinois WPA administrator, could select from the projects which are to be started out and carried through in the state.

At the same time the bureau of roads of the department of agriculture disclosed that presidential approval had been obtained for a grade crossing elimination program in Illinois to cost $10,307,184. Another White House approval of a program involving $8,052,800 in funds for improvement of roads, streets, and highways in 82 counties in Illinois was announced.

List of Approvals.

The grade separation projects, consisting mainly of underpasses and overpasses where highways cross railroads, were approved for Cook county as follows:

Chicago, Burlington, and Quincy railroad—Ogden avenue and Cicero avenue. Construct overpass; federal funds, $640,000.

Baltimore and Ohio railroad—Crawford avenue near 123d street. Construct overpass; federal funds, $113,000.

Belt Railway of Chicago—75th street and Kedzie avenue. Construct overpass; federal funds, $161,000.

Chicago, Burlington, and Quincy railroad—Brookfield and First avenue. Construct overpass; federal funds, $178,000.

Chicago, Milwaukee, and Pacific railroad—Augusta avenue near Grand avenue. Construct underpass; federal funds, $270,000.

Chicago and North Western railway—North Central Park avenue. Construct underpass; federal funds, $250,000.

Chicago and Eastern Illinois railway—147th street in Dalton. Construct overpass; federal funds, $210,000.

Grand Trunk Western railway—Indiana avenue in South Holland. Construct underpass; federal funds, $170,000.

Chicago Junction railway—39th street. Construct overpass; federal funds, $290,000.

New York Central railroad—In Broadview on Roosevelt road. Construct underpass; federal funds, $175,000.

Illinois Central railroad—Cicero avenue near 31st street in Cicero. Construct underpass; federal funds, $235,000.

Du Page County Works.

In Du Page county, the following separations will be built:

Chicago and North Western railway—At Elmhurst on Route 102. Construct underpass; federal funds, $207,000.

Chicago and North Western railway—In Lombard on Columbine avenue near Crescent boulevard. Construct grade separation structure; federal funds, $170,000.

Chicago Great Western railroad—In Elmhurst on Route 102. Construct underpass; federal funds, $110,000.

Chicago, Great Western railroad—In Lombard on Columbine avenue. Construct overpass; federal funds, $125,000.

Chicago, Aurora and Elgin railway—In Lombard on Columbine avenue, near Crescent boulevard. Construct underpass; federal funds, $164,000.

Chicago, Aurora and Elgin railway—Elmhurst near St. Charles road on Route 102. Construct underpass; federal funds, $170,000.

Projects in Lake County.

Two projects were authorized in Lake county:

Elgin, Joliet and Eastern railway—One-half mile northwest of Lake Bluff on Route 43. Construct underpass; federal funds, $210,000.

Minneapolis, St. Paul and Sault Ste. Marie railway—North of Mundelein, on county road 16. Construct overpass; federal funds, $197,000.

The road improvements projects under the works program consists mainly of grading the roads and construction and repair of bridges. The majority of the roads to be improved are outside municipalities and the metropolitan area.

Road Projects Near Chicago.

Among the projects listed near Chicago were the following:

Route 102 from 99th street to Archer avenue at Sag, grade .83 mile, federal funds, $125,000.

Route 102 and Route 64 to Madison street and Villa Park bridge in Du Page county; grade and construct bridge, 1.48 miles, fedfederal funds, $200,000.

Route 61 from Route 22 to Route 60 in Lake county, grade 3.51 miles, federal funds, $75,000.

Route 63 at Barrington road, relocate and pave road, .16 mile; federad funds, $40,000.

Route 31, 31st street and 1st avenue, brookfield, construct bridge, federal funds, $12,100.

OPEN TAX APPEAL HEARINGSDESPITE LACK OF RECORDS

Despite the refusal of County Assessor John S. Clark to furnish the board of tax appeals with his records on the 1934 real estate assessment, Emmett Whealan, one of the members of the board, opened hearings yesterday on complaints against the assessment. Seventy-five complaints were heard by Mr. Whealan and taken under advisement because Fred W. Brummel, the other member of the board, is at home with a cold.

Clark contends that the board of appeals has virtually no power to revise real estate valuations except in a quadrennial assessment year. In other years the board has power only to correct errors due to physical changes in the properties involved, but cannot question his judgment on the original assessment, Clark holds.

At the beginning of the hearings yesterday Whealan sent one of his assistants to Clark's office with a formal request for the records. The assessor refused to turn over the documents.

RESORTS AND TRAVEL.

Ocean Travel.

"SUNSHINE CRUISES"

Book thru your local agent or Cunard White Star, Ltd.
346 North Michigan Ave., Chicago, Ill.

A Great Store in a Great City

THE FAIR

STATE, ADAMS AND DEARBORN STREETS
Oak Park—Lake at Marion St. Milwaukee Ave. at Wood St.

Wear Them 5 Ways!

Silk Scarfs $1

Paisley, floral, and geometric patterns in a scarf that you can wear 5 different ways. A gay touch for dark frocks; bright under your winter coat. In all natural colors.

THE FAIR—Main Floor—Three Stores.

A Grand "Buy" In

Kid Gloves $2.45

Slipons accented with tiny frills and one clasps that flare gracefully at your wrist. New arrivals that smack of European smartness. Black and brown.

THE FAIR—Main Floor—Three Stores.

A New Low Price for These High Quality Stockings!

PHOENIX Chiffons and Service

SILK HOSE

85c

Guaranteed Shadowless!

Sheer . . . beautifully textured, with the sturdiness you insist on. Fashioned with the Custom-Fit Top, an exclusive Phoenix feature! See them in the new dark tones, including deep wine!

Cobwebby fineness . . . the consistent choice of women who demand beauty as well as wear in their hose!

Join Our Phoenix Hosiery Club—After you have purchased 12 pairs of Phoenix stockings you receive one pair free of charge.

THE FAIR—Main Floor—State Street Store.

Styled for Women Who "Go Places"!

AIR STEP SHOES

Their Magic Sole Lets You Walk on Air!

$5

A shoe as modern as Today . . . styled to answer every dictate of Fashion, yet with a "cushion of air" in the sole that literally turns floors and walks into carpets! You can walk miles without even a hint of fatigue.

See our collection of new Air-Step Shoes for winter. . . . Straps, Oxfords and Pumps, trim in line and made even smarter with stitching, piping, perforations!

. . . And They're Brown bilt

THE FAIR—Second Floor—Three Stores.

Announcing . . . a Fashion Show Today, 12:30 to 2

Directed by PRINCESS ROSTISLAV, THE FAIR Style Consultant

Harding's at THE FAIR . . . Seventh Floor, State St. Store

—showing winter fashions that establish the leadership of THE FAIR Salons for authoritative style at sensible prices!

SALE

Shown for the first time today—styles so distinctive keen shoppers will undoubtedly recognize the manufacturer. The low price prohibits the use of his name!

COATS

Made to Sell for $69.50

$47.50

If you waited to buy because you want a coat that is rich with aristocratic fur . . . that is unmistakably Parisian in design . . . that gives you twice your money's worth in value at a price unreasonably low for the quality entailed—THIS IS YOUR SALE!

Buy on Our Budget Plan 3 Months to Pay

• Thickly Piled Fox • Beaver
• Persian Lamb • Kolinsky

Coats that follow, in every line and detail, the newest styles of favored designers! Fashioned of woolens from America's foremost mills. Cut by master tailors. All warmly interlined, with open bottom. Topped with great, swirling collars moulded of exquisitely matched pelts! Only when you see them . . . try them on . . . can you appreciate what remarkable values they are!

In black, brown, green, wine . . . for women, little women, misses.

THE FAIR—Third Floor—Also Oak Park Store.

Recommended for the Junior Miss by Princess Rostislav, THE FAIR Style Consultant!

Glamour Is the New Note in These

Fashion Frocks $15

Bright with the touch of metal—such as the lame threaded matelasse sketched. They're perfect for bridge; just the thing for that cocktail dansant! Combinations in Black, Blue, Green, Rust. 14 to 20.

THE FAIR—Third Floor—Also Oak Park Store.

For the Chic Miss Who's Thrifty, Too!

PRINCESS Junior Coats

$39.75

Styled for youth! Priced to meet a strict budget! Quality fabrics, with Beaver, Persian Lamb, Squirrel, and Fox generously used in collars and other fur touches. Sizes 11 to 17.

THE FAIR—Third Floor—Also Oak Park Store.

RIDING BOOTS

$6.95

For women. Tan leather, English type. Form-fitting leg. Unusually fine quality.

THE FAIR—Second Floor—Also Oak Park.

RIDING BREECHES

$3.98

A twill that looks like wool. Suede knees. Reinforced seams. Brown or black. Sizes 26 to 32.

Suede Jackets—Cossack cut. Zipper front. Action back. 14 to 40. $6.95

THE FAIR—Third Floor—Also Oak Park.

FATE OF EDITOR LIGGETT PUT IN HANDS OF JURY

Court in Instructions Charges Perjury.

St. Paul, Minn., Nov. 8.—[Special.]—Out more than five hours without arriving at a verdict, the jury deliberating the statutory charges against Walter W. Liggett was locked up for the night. It will resume deliberations tomorrow.

The jury received the case in which Liggett, crusading Minneapolis editor, faces a possible 20 year sentence, late on the fifth day of the trial.

The twelve retired with a charge by Judge Albert Enerson that "perjury has been committed in this trial." Mrs. Liggett, the editor's wife, who has sat at his elbow throughout the proceedings, swooned in her chair.

Conspiracy Evidence Absent.

In his charge Judge Albert Enerson told them "there has been no evidence of a frameup or conspiracy and you will disregard any such statements. I want to say, however, that perjury has been committed in this trial."

He did not elaborate on the statement. The warning on a conspiracy was apparently aimed at Liggett's statement to the jury in outlining his defense that "powerful political enemies" were "conspiring" to injure him. The offense with which Liggett is charged was said to have occurred March 22, 1934, in a Minneapolis hotel room. The allegations were not filed against him until more than a year later. The girl involved is Frances Exelby, 19. Teresa Hall, now 18, testified she saw the act.

Before the judge delivered his charge final arguments were presented for the state by Howard Van Lear, youthful assistant Hennepin county attorney, and for the defense by Lyle Pettijohn, St. Paul attorney appointed to defend Liggett after the latter was forced to cease acting as his own lawyer because of his lack of knowledge of court procedure.

Reviews Case from Start.

Pettijohn in his address to the jury reviewed the case from its start when last June Liggett and Frank Ellis, Austin labor leader, were charged with abducting the girls. This charge was in July changed to the more serious one against Liggett.

Pettijohn told the court that on the basis of the girls' admissions in this trial that they accompanied Ellis from Austin to Minneapolis at their own request, he could not see how Ellis could ever be brought to trail on the abduction charge, which still stands against him.

The frequent objections interposed by the prosecution during questioning of the witnesses he attributed to a fear "that something might slip out."

Branding as "deliberate falsehoods" some statements he attributed to the two girls, Pettijohn said "I feel a fine devilish band had concocted this, but they went too far. I can't conceive of Mr. Liggett committing this act."

Referring to the attitude of Miss Exelby on the stand, he said "I did not see any blushes on her face" and added that "you have the right to judge her attitude."

Girls' Testimony Impeached.

Earlier in the trial, the state's main witnesses, the two girls, declared they had dinner in a Minneapolis hotel with Frank Ellis, Austin labor leader, who brought them to Minneapolis.

Two defense witnesses testified that at the time the girls said they had dinner with Ellis they saw Ellis in the restaurant without them.

These witnesses, Miss Helen Orth of St. Paul and Harry Biesiot, Baudette farmer, told the court they came into the hotel restaurant and saw Liggett sitting in a booth opposite from where they sat. He was having a drink, they said, and a short time after they arrived a man came in, slapped Liggett on the shoulder, and greeted him as "Walt."

The man, identified as Ellis, sat down and the pair immediately began a loud and profane argument over labor policies.

Miss Orth and Biesiot testified that they were there until Ellis and Liggett departed separately and at no time were any women with them.

This testimony bore out that of both Liggett and Ellis, who appeared as a defense witness.

Put Mother on Stand.

Miss Orth testified that she did not know Liggett at the time, but learned his identity when she inquired because of the loudness of the argument. Later she said she had been introduced to the editor in June, 1934, in the reception room of Gov. Floyd Olson's office.

The girls' story as told from the witness stand was that it was following dinner with Ellis that they had gone to adjoining rooms in the hotel, that Liggett had come up to the room, and that subsequently the editor and Miss Exelby went into one of the bedrooms where the incident was said to have occurred. They both said that Miss Exelby was in pajamas at the time Liggett arrived.

In rebuttal the state placed the mother of Miss Exelby, Mrs. Anna Exelby Steile, on the stand. In direct examination it was brought out that the girl had told her mother where she was going and that she took a package containing her pajamas with her.

The defense attorney's cross-examination of Mrs. Steile scored another point when it tripped her up as to where the girl had said she was going. Mrs. Steile admitted finally that her daughter had said merely that she was going to spend the night "somewhere."

Actor and His Wife Visit Chicago

Paul Muni, screen actor, and his wife as they arrived in Chicago yesterday on the Century. [TRIBUNE Photo.]

Gets Pasteur Role

Paul Muni, motion picture actor, and his wife, the former Bella Finkel of the New York stage, arrived in Chicago from New York yesterday. Muni recently completed one picture and is preparing to act in another depicting the life of Dr. Louis Pasteur, the French scientist, he revealed. The couple left immediately for California.

Night Club Girl Poisons Self; Blames Love Affair

Miss Lucille Atwell, 23 years old, a night club hostess, was taken to the Augustana hospital yesterday after she had swallowed poison in her room at the Lincoln hotel, 1816 North Clark street. Her condition was regarded as serious. Miss Atwell, who came here from Louisville, Ky., several months ago, told the police she was despondent over a love affair.

WITNESS TELLS OF THREATS TO SELF AND JUDGE

Contempt Charge Brought Against Promoter.

Federal Judge John P. Barnes' hearing on charges of fraud in the filing of cases under section 77-B of the bankrupcty act reached a startling climax yesterday when a witness testified that he had been threatened by another witness and that Judge Barnes had been included in the threats.

The complaining witness was Edwin C. Roth, a coal salesman, who had testified at an earlier hearing before Judge Barnes. Roth made his charges against James H. Benjamin, a promoter with offices at 134 North La Salle street, whose alleged activity in fomenting bankruptcy cases is one of the subjects of the court's inquiry.

Benjamin Questioned 3 Hours.

Roth had previously testified that he loaned $5,000 to Benjamin to finance the filing of ten 77-B cases. Yesterday after Benjamin had been questioned for three hours about his methods and about allegations that he and attorneys had split fees, Roth was called to the stand and made his charge of threats.

Roth testified that Tuesday afternoon when the witnesses were taken into the jury room adjoining Judge Barnes' courtroom Benjamin told him that because he had testified about their transactions he "would be taken for a ride."

"Judge Barnes will also regret that he ever called me to the witness stand because I'm going to get him the same as I'll get you," Roth quoted Benjamin as saying. "I'm going to get you for telling things. You'll be taken for the grandest ride that any one ever got."

Asks for Contempt Ruling.

Attorney James C. Leaton, who has been acting as friend of the court in the hearing, asked that Benjamin be held in contempt of court immediately. Judge Barnes, however, allowed Attorney Leaton to file a motion calling upon Benjamin to show cause why he should not be held in contempt of court. The motion was then continued until next Friday.

"This is direct contempt of court," asserted Attorney Leaton. "The witnesses were warned not to discuss the case when they were taken into the jury room. The fact that threats were made by one of them aggravates the contempt charge."

Benjamin on Wednesday was ordered to bring in the records of his transactions with lawyers to whom he had turned over bankruptcy cases to be filed. He appeared in court with a ledger which contained copies of court records of several cases, including the records of a reorganization petition against the Middle West Utilities company which had been filed under his direction.

No Records of Fees.

"Where are the records of your money transactions with lawyers?" he was asked by Attorney Leaton.

"There are no such records," was the reply.

"How can we determine what money you received from a certain lawyer," he was asked.

"I don't know," he replied. "If you can you're a wizard."

Benjamin admitted that he received $8,000 from Attorney Walter V. Fackler, to whom he turned over the data in the Middle West case for filing. He declared, however, that the money was for "expenses" and not a "split fee." He also said that he got a small sum from Attorney Thomas V. Sullivan, associated with Fackler in the utilities case.

The witness said his real name was Jules Verne Benjamin, but that he had changed it because a neighbor in a building where he once lived had a similar first name and was receiving his mail. He denied that he ever described himself as "Mr. X."

SMART DOG GETS HIS BROKEN LEG SET AND WINS HOSPITAL HOME

Memphis, Tenn., Nov. 8.—(AP)—Rather apologetically he limped into the receiving room of the General hospital last Tuesday.

Mrs. Ruth Michaelson, nurse in charge, saw him as she hurried about her duties. In the afternoon she met him in a corridor. He looked at her pleadingly.

Wednesday morning he was back in the receiving room.

Thursday he again appeared at the same place, the limp more pronounced and the pleading look increased. Dr. J. Cash King noticed him hobbling about and took him to the X-ray room.

"Just as I thought," he muttered, "a clean fracture."

Today, his leg in splint, he is the pet of the hospital.

"He's just a mongrel dog," said Mrs. Michaelson, "but he had more sense than we did."

GIVES DEADLINES FOR CHRISTMAS MAILS ABROAD

Christmas parcels and letters going to foreign countries should be mailed early to insure delivery, Ernest J. Kruetgen, postmaster, said yesterday. The postmaster said parcels to foreign countries should be deposited at postal stations or the general postoffice at Canal and Van Buren streets. He explained that in addition to the time required for transportation, customs regulations often delay parcels going from one country to another.

In naming the latest dates for mailing packages to other countries he listed Kenya and Uganda in Africa as first, with Nov. 11 as the deadline. Packages to Australia should be mailed before Nov. 17; Siberia, Nov. 26; China, Hongkong, and Manchuria, Nov. 27; Japan, Egypt, Palestine, and Trinidad, Dec. 4; Russia, Bolivia, Brazil, Bulgaria, Dec. 5, and Colombia, Dec. 10.

The postmaster said that the last Christmas mailing date for the major European countries is Dec. 12. Lists of mailing dates for other foreign countries can be obtained at the postoffice.

JAIL OR WISHBONE TURKEY DAY? IT'S UP TO 200 WIVES

About 200 wives in the stockyards district, whose husbands tend toward abuse when intoxicated, will have the opportunity on Nov. 27 to determine whether their spouses shall spend the next day, Thanksgiving, in the Bridewell. Judge Robert J. Dunne in the Stockyards court set that date yesterday for a hearing on the wives' complaints of their husbands' disorderly conduct. Nearly two hundred such cases have been brought before him this month. If the wives testify that their husbands have mended their ways the charges will be dismissed. Otherwise the husbands will be fined $200 and sent to the Bridewell to work out those amounts.

Specials for RIDING and other outdoor sports

Women's Jodhpurs or Breeches $1.89
Men's Breeches, $2.45
Men's Jodhpurs, $4.95

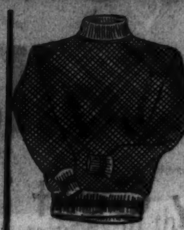

Turtleneck Sweaters $1.49
Polo Shirts..$1.50

Boots
For Men $6.95
For Women $5.95

Jodhpurs
For Men $7.95
For Women $5.95

Hi-Top Hiking Shoes........$4.95
Ladies' Riding Shirts........$1.25
Wool Plaid Coats..........$4.95
String Knit Gloves..........$1.25
Ladies' Fur Felt Hats........$2.95

Complete Line "McGregor" Sweaters at Low Prices

Ladies' and Misses' 2-Piece SKI SUITS with Zipper or Button Pants and Coat $5.95

The very latest models in a wide choice of colors. Waterproof and windproof. Sizes 12 to 20.

Ski Trousers, $2.95

MEN'S GENUINE SUEDE Leather Jackets $3.95

The new Zipper cossack models of soft genuine suede leather. Knit cuffs and bottom.

LADIES' SUEDE LEATHER JACKETS. Special. $5.95

BAILEY'S
25 W. VAN BUREN ST.
710 CHURCH ST., Evanston

SUBSCRIBE FOR THE CHICAGO TRIBUNE

ROTHSCHILD VALUE BASEMENT
Quality, value, satisfaction—plus liberal accommodations

Values that outvalue all

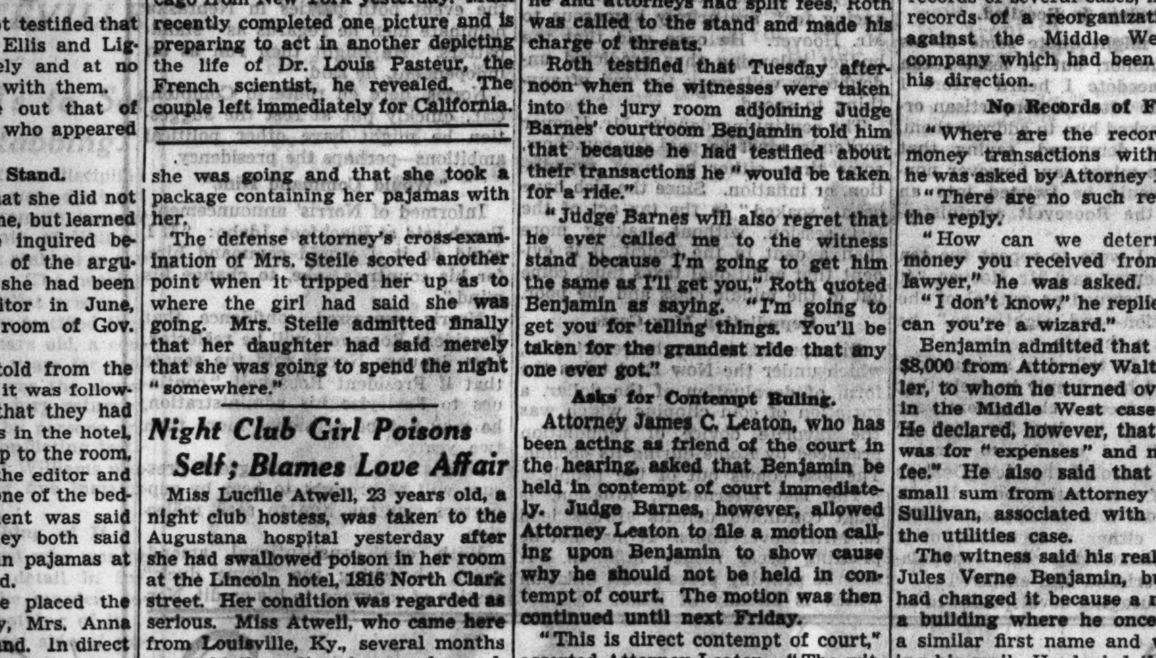

3700 SUITS & TUXEDOS
2300 OVERCOATS
a gigantic offer that gives you absolutely unprecedented quality at
$17.50

They're without question as fine as clothes selling at $22.50 and more

They're skillfully tailored of 100% all wool worsteds . . and absolutely guaranteed to satisfy. With the present rising wool market we hardly ever expect to equal these powerful values. The more you know about good fabrics, good tailoring, good style, the more you'll realize what marvelous values they are at $17.50

Take your choice of 3700 double or single breasted sport suits, double or single breasted sack suits as well as smart tuxedos

Take your choice of 2300 overcoats—new raglans, ulsters, dress styles, double breasted belted styles and polo overcoats

MAURICE L ROTHSCHILD
MINNEAPOLIS — State at Jackson CHICAGO — ST. PAUL

CARSON PIRIE SCOTT & CO

"At Your Service"
Carson's Old Gold—Old Silver Exchange

"New Things for Old may come true if you bring no longer used gold and silver pieces to our Gold and Silver exchange. They may yield you a gay evening, a new hat, or even a winter coat. Cash is received immediately. Experts in charge insure accurate appraisals.

Gold Dept. operated by Leo M. Alexander. Licensed on Treasury Form T.G.L. 12, Pursuant to the Gold Reserve Act of 1934, No. 4638.

Second Floor, Near Cashiers.

WIN.. AN ALL-EXPENSE ONE WEEK TRIP TO THE PASADENA.. *Tournament of Roses*

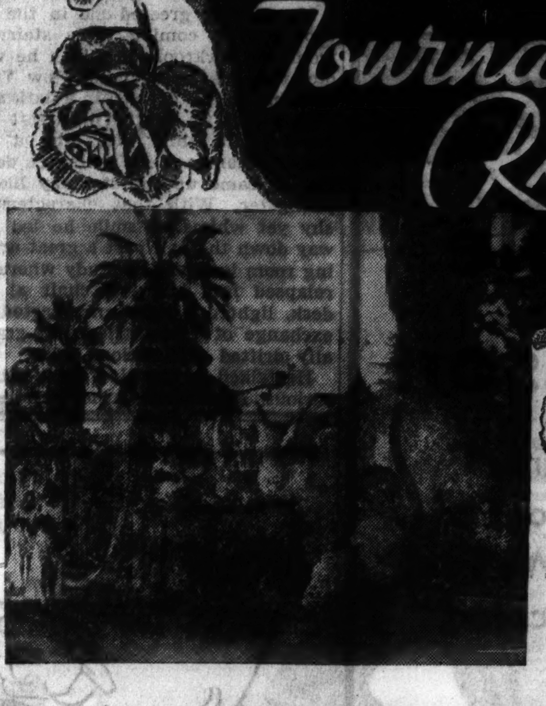

Simply write a letter of 100 words or less on "The Gift of Flowers That Meant the Most to Me."

EASY RULES AND REGULATIONS

1. You do not have to make a purchase. Simply write a letter of 100 words or less on the subject: "The Gift of Flowers That Meant the Most to Me." Submit as many letters as you wish.
2. Mention the slogan: "Say It With Flowers"—somewhere in the letter.
3. Write plainly. Print name and address.
4. To be eligible you must live in Cook, Lake, Will, Du Page or Kane County, Illinois; or Lake County, Indiana.
5. Any one in the above counties may compete except florists, their advertising agencies, employes and families.
6. All letters submitted become the property of the Allied Florist Association of Illinois, and each winner agrees to permit the use of prize winning letter with name and address.
7. Letters will be judged on originality and the human appeal of the incident—not writing ability. Mrs. Jacob Baur; Mr. Homer Buckley, President, Buckley, Dement Company; and Professor William R. Slaughter, Education Advisor, Medill School of Journalism, will be in charge of judging. Their decisions will be final. Duplicate awards in case of tie.
8. Mail your entry to FLORIST CONTEST EDITOR, 3902 NORTH CLARK STREET, CHICAGO, ILLINOIS. All entries must be postmarked before midnight, Nov. 30.

68 PRIZES

FIRST PRIZE: Two round trips to Pasadena, California, Tournament of Roses, plus expenses for the week, including two reserved tickets to the annual Rose Bowl Football Game on New Year's Day, or $300.00 in cash.

SECOND PRIZE: One round trip to Pasadena, California, Tournament of Roses, plus expenses for the week, including one reserved ticket to the annual Rose Bowl Football Game on New Year's Day, or $150.00 in cash.

THIRD PRIZE: $100.00.
FIVE PRIZES OF $20.00.
TEN PRIZES OF $10.00.
FIFTY PRIZES OF $5.00 each. In florist merchandise certificates.

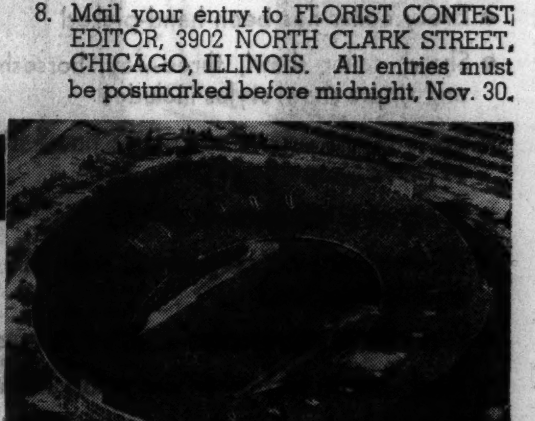

KOPEC PHOTO from GOODYEAR AIRSHIP "VOLUNTEER"

A WEEK OF TRAVEL. NEW YEAR'S DAY AT THE FAMOUS TOURNAMENT AND FOOTBALL GAME

THESE SUGGESTIONS MAY HELP YOU PREPARE YOUR LETTER "WHEN FOLKS SAY IT WITH FLOWERS"

1. To friends who are ill.
2. On some one's birthday.
3. On your birthday send mother flowers.
4. Congratulations.
5. For a wedding anniversary.
6. To remember your hostess.
7. Expressions of love and sympathy.
8. Thanksgiving greetings.
9. Say "Merry Christmas" with flowers.
10. Valentine gifts to sweetheart.
11. Easter Greetings.
12. Mother's Day Sunday.
13. Memorial Day.
14. Flowers by telegraph to friends out of town.
15. For the sunshine of life in the home.
16. When the stork arrives—Flowers.

SAY IT WITH FLOWERS

CARSON PIRIE SCOTT & Co
Basement Store

Full-Skin Fox Collars
Trim Every Coat in This Spectacular Group—

It's the Sale of the Season

And a "Once-in-a-Lifetime" Opportunity to Get a Coat of This Type at a Price That We Feel Certain Cannot Be Duplicated

$54

Natural Silver Fox | Amur Fox
Natural Cross Fox | Blue-Dyed Kamchatka
Black-Dyed Kamchatka Red Fox | Red Fox
Pointed Sitka Fox

- Every collar has been hand-picked
- Shawl, sailor shawl, three-way, horseshoe, pouch and ripple shawl styles included
- Every coat made of one of the finest frieze fabrics of the season
- Every coat has been hand felled
- All lined with silk crepe back satin lining and warmly interlined
- Every fur is represented in every size range
- Black, brown and green are colors featured
- There are sizes for misses, women and half sizes—12 to 20, 38 to 44, 16½ to 24½

No special orders, no reorders, no mail or telephone orders, no credits, refunds or exchanges. Every sale is final.

Two Ways to Extend Payment on Your Coat

1. ¼ deposit will hold your coat in Carson's storage vault without charge. Balance payable in 30 days.
2. ¼ down, balance in 3 monthly payments. No carrying charge. Take your coat whenever you want it.

Basement, East.

HOOVER'S GOAL IS TO SAVE U. S. FROM NEW DEAL

Question of Candidacy Is Secondary One.

[Continued from first page.]

works on political and economic subjects.

Then Mr. Hoover embarked upon a series of public addresses intended to sound the keynote of opposition to four years more of the New Deal. The first one of these speeches he made to the young Republicans at Oakland, Cal., Oct. 5. The second he will make to the Ohio society in New York City on Nov. 16. He has planned two, perhaps three, more of such addresses to be delivered during the winter. The Oakland speech was on the New Deal spending orgy and its implications. Each of the other speeches will deal with a different phase of the Roosevelt revolution.

I arrived at 10 a. m. at the former President's Palo Alto home, a large white cement house of Spanish architecture embowered in trees and shrubbery on the brow of a hill with a magnificent view of the valley all the way to San Francisco bay. In this retreat Mr. Hoover for two and a half years has surveyed the New Deal with a certain amount of detachment, bringing to bear upon it a mind trained in administration, economics, and finance and well stored with knowledge of the history of such experimentation in the past.

Letters Pour In on Him.

Here he receives a thousand or more letters a day from people all over the country, all of them reporting instances of the iniquity of New Deal experiments and of the Roosevelt administration in their communities and most of them hoping that he would be the Republican nominee in 1936. By common accord the disillusioned in increasing numbers are taking their troubles to Mr. Hoover.

Here the air mail brings him the New York and Chicago newspapers within 24 hours. Here are deposited many blue striped mail sacks containing government documents and reports from many state capitals and all kinds of statistical studies of conditions at home and abroad in which an eye experienced in such pursuit tells him at a glance whither we are drifting. For example, just arrived from London was a stack of musty tomes containing the parliamentary debates following the Napoleonic wars. In that depression the British tried everything the New Deal is doing and depression lasted 18 years.

Works on Next Speech.

Mr. Hoover greeted me in the reception hall, coming up a stairway from his workroom in which he was dictating his forthcoming New York speech. He was dressed in a dark suit with a blue tie knotted in a soft collared white shirt. He was a bit heavier than in the Washington days, but he came up the stairway like a youngster. With that characteristic shy yet whimsical smile he led the way down the hall past a great drawing room into a little study where he relapsed into a swivel chair at his desk, lighted a cigar and started an exchange of pleasantries that gradually drifted into serious talk.

He talked of the New Deal with a serious, often tragic earnestness lightened from time to time with flashes of humor as the comic aspects of the performances of the New Dealers came to mind. The former President has mellowed since leaving Washington and now gives full rein to a quiet wit.

Anecdote Is Recalled.

I wish I might quote some of his shafts of humor, but at least I can tell one anecdote I heard before I went to Palo Alto. A nonpartisan organization asked him to address them. Mr. Hoover demurred, saying that anything he might say, however nonpartisan, would be twisted into an attack on the Roosevelt administration.

"Why, if I were to repeat the ten commandments," said Mr. Hoover, "it would be construed as critical of the administration—and rightly so," he added with a chuckle.

But when he talked in serious vein you realized how deeply he feels that the country faces a choice next year that will seal its fate for good or ill. It will not be able to survive four years more of the New Deal as a nation of free institutions. It will become under four more years of the New Deal either a socialistic or a Fascistic dictatorship with a population impoverished and enslaved.

One encouraging development in an otherwise gloomy prospect is the current improvement in business, which Mr. Hoover traces to the three unanimous Supreme court decisions last spring that destroyed the NRA and otherwise checked the headlong career of the New Deal. Mr. Roosevelt says that this business improvement is due to the New Deal's planned economy. But Mr. Hoover recalls that in his "horse and buggy" outburst against the Supreme court Mr. Roosevelt disclosed the expectation that business would suffer from the wiping out of the NRA. Mr. Hoover's view is that the Supreme court decisions gave business the first gleam of hope that the New Deal would not be permitted to ruin the country.

The President, as Mr. Hoover reasons, has retarded recovery by destroying the confidence of business men. Mr. Hoover cites statistics that prior to the 1932 election unemployment was decreasing, but with the election of Mr. Roosevelt such was the alarm created in the business world that industrial orders were canceled and the entire industrial machine slowed down. Then in the early months of 1933 came Mr. Roosevelt's refusal to reaffirm the sound money plank of the Democratic platform, which spread fears of currency tinkering and ended in the bank panic.

Employment Records Cited.

Up to the time the Supreme court spoke, Mr. Hoover points out, the New Deal outpouring of public funds resulted in reëmploying only 700,000 men, leaving 10,900,000 men still unemployed. Until the Supreme court decisions business had been so frightened as to stifle employment.

Prophecies by Dr. Tugwell that the budget will be balanced in 1938, which have been repudiated by the President, and of other New Dealers that 1939 is to be the year of the great balancing feat, are grimly humorous to Mr. Hoover. He once said that the budget balancing thus predicted undoubtedly will mark the end of anything to spend.

The continuing deficits, Mr. Hoover contends, must be paid for somehow, some time, either by taxes, repudiation, or inflation. Since the rich have been "soaked" in the tax act of the last session, without making more than a dent in the deficit, it is evident that additional taxes must come out of the middle class and the poor.

Repudiation May Come.

Or repudiation may be resorted to, which under the New Deal takes the form of devaluation of the dollar, a variation of coin clipping which was the favorite device of repudiation practiced by Rome during its decline. The loss comes out of the people.

The last alternative, inflation, is what continued deficits always lead to, Mr. Hoover holds. It may not be printing press money inflation. It may be printing press credit inflation which is already at hand.

NEW YORK CITY WILL DENY RELIEF TO NEW TRANSIENT RESIDENTS

New York, Nov. 8.—[Special.]—Mayor F. H. La Guardia announced at the board of estimate meeting today that the city would be unable any longer to care for people coming into the city in need of relief.

He has conferred, he said, with FERA officials, and it has been agreed that only those persons who qualify under the state laws would be accorded relief in the city. State laws require residence within the state for six months or more.

The action was believed necessary because of the reduced yield of the sales tax. Only an estimated $4,550,000 will be taken in on the tax during November and December, it was announced last week, and that sum was appropriated for home relief during the two months.

More than $14,000,000 will be spent in the city during the two months, the state and federal governments contributing the balance.

Borough President James J. Lyons of the Bronx took advantage of the mayor's announcement to declare that he had discovered 300 carpetbaggers on the city's rolls as investigators. It is believed there are about 25,000 transients on relief.

NORRIS SAYS HE ISN'T CANDIDATE FOR RE-ELECTION

May Run to Please His Political Friends.

Salt Lake City, Utah, Nov. 8.—(AP)—Senator George W. Norris, Republican Independent, announced today he is retiring from the senate—but friends voiced belief or hope that he'll run again.

"I am no candidate," said the 74 year old Nebraska veteran, who has served 32 years, including 10 in the house. "I am getting old. Younger men can and should carry on the work which I have tried to do during my years as senator."

Friends in Lincoln and Washington took a quick look at the field of possible successors — then expressed doubt Norris will be able to "stand the pressure" of forces urging him to seek a fifth senate term.

Way Open to Reconsider.

"It's true Norris is not a candidate," one close friend said, "but that doesn't necessarily mean he won't run."

In Washington, it was recalled that Norris himself indicated he might reconsider a tentative plan to retire in the event both parties in Nebraska nominate men he regards as "standpatters." He might then run as an independent, he said.

Norris, here en route to Compton, Cal., quickly put at rest the suggestion he might have other political ambitions—perhaps the presidency.

"Would Command Him."

Informed of Norris' announcement, Borah said at Blackfoot, Idaho: "If I could do it, I would command him, for his country's sake, to change his mind."

Norris expressed confidence that President Roosevelt will be reëlected. Last January Norris told the senate that if President Roosevelt "continues to Farleyize his administration, he may not be president more than two years."

Norris said he knows great pressure will be brought to bear by supporters wanting him to seek reëlection.

With one constitutional amendment, abolishing the "lame duck" session of congress, to his credit, Norris advocates one to abolish the electoral college and provide for a direct popular vote for president besides his well known move to require a vote of seven of the nine Supreme court justices before an act of congress can be declared unconstitutional.

GOVERNORS AT OHIO MEETING

Left to right: Govs. Alf M. Landon, Kansas; Martin L. Davey, Ohio, and Harold G. Hoffman, New Jersey, at meeting of Ohio Chamber of Commerce in Cleveland. Gov. Landon made address which was interpreted by some as bid for Republican presidential nomination.
[Acme Photo.]

WINNING IN THE SWEEPSTAKES

says Major Gruff, is nothing compared with the joy an old timer feels when his host serves up a cocktail with grand, bland, bonny old barrel-mellow Hildick.

Any cocktail, highball or mixed drink you can make with whiskey, rum or brandy, you can make smoother, tastier, cheaper with

HILDICK OLD FASHIONED Applejack BRANDY

Write for Major Gruff's recipes

Distributed by Bluebell Importing Corporation, 271 Madison Ave., N.Y.C.; also Distributors of King William IV V.O.P. Scotch Whisky, Vickers' Gin and Gilson Cognac

Also Try
VICKERS' LONDON DRY GIN
now made in America exactly as made abroad since 1770
KING WILLIAM IV V.O.P. SCOTCH
America's favorite for 100 years

First Announcement 1935 Version of

GAME BIRD MIXTURES

DOBBS' FAMOUS HAT

Designed Expressly for Overcoat Wear

Game Bird Mixtures are the smartest hats we have ever shown for Winter wear. They harmonize perfectly with the newest overcoat fabrics. The secret of their success is in the blending of rich, natural color tones, producing shades of grays, browns, greens and blues entirely different from the ordinary hat. The workmanship is in keeping with Dobbs' high standard of styling—each hat has the new hand-finished cronap edge and will give exceptional wear.

$8.50

Other Dobbs, $7, $10 and $20. C. & K. Chicagoans, $5

THE HUB
HENRY C. LYTTON & SONS

State and Jackson CHICAGO | Orrington and Church EVANSTON | Marion and Lake OAK PARK | Broadway and Fifth GARY

MANDEL BROTHERS
a store of youth · a store of fashion · a store of moderate price©

First Again...

Van Raalte's "Woolynit"

Winter Version of the Fabric Glove

$1

With husky tweeds and sportive furs, with wild winter woolens, these casual gloves provide a perfect accent. Choose them in black, brown or green.

Mandel's Gloves—First Floor—State.

MANDEL BROTHERS
a store of youth · a store of fashion · a store of moderate price©

Chic Lines for Your Costumes

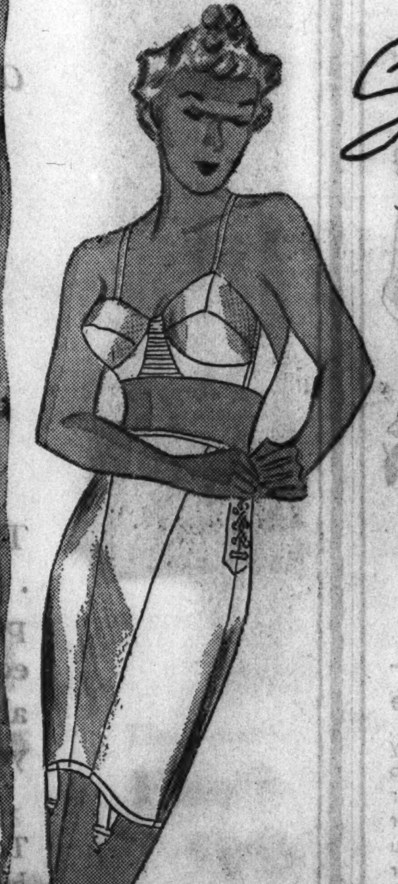

Sleek GIRDLES by Formfit

Sizes 26-32 $3.50

14-inch stepins of all Lastex that mold your figure to smooth-fitting fashion lines yet allow you complete freedom of movement.

Splendid control of hip, thigh and waistline. Side lacing for easy adjustment.

"Thrill" net bandeau...$1

Mandel's New Modern Corset Salon—Third Floor—Wabash.

Dramatic Interpretations in Playland Today!

Dorothy Bell Briggs, author of "Musical Jingles" and "More Musical Jingles," and Hazel Eden, formerly of the Chicago Civic Opera, will present programs at 11:30 a. m. and 2:30 p. m.—Playland—Sixth Floor—Wabash.

COOK COUNTY PUT ON CASH RELIEF WITH FUNDS CUT

Allotments Will Follow Present Budgets.

The Illinois Emergency Relief commission voted yesterday to put Cook county relief clients on a cash basis, giving them money instead of the grocery, clothing and rent orders previously issued. Members said the action was made necessary by the federal government's curtailment of relief funds for Illinois by $1,000,000 for the first half of November.

The curtailment has resulted in a slash of 20 per cent in relief operations throughout the state. The reduction will be spread over the amounts doled out to clients in Cook county, while downstate county relief administrations will make cuts in rent, fuel, food and clothing budgets as they see fit. Members of the commission said the cash relief plan later may be extended over the entire state.

Will Use Federal Funds.

Only federal funds can be used for the relief payments because the Illinois attorney general has ruled that state funds may not be used for this purpose. Relief clients and social workers have often advocated cash relief, arguing that the clients' morale is lowered under the order system and that cash relief in the long run will be less expensive. Illinois has never used the cash relief system, but it has been adopted by several other states.

The cash relief plan was approved by Gov. Horner at Springfield on Thursday when he conferred with John C. Martin, chairman of the relief commission, and Wilfred S. Reynolds, executive secretary.

Robert J. Dunham, a member of the commission and head of the federal Works Progress administration program for Illinois, put the motion for the cash relief plan following a long executive session of the commission in its headquarters at 1319 South Michigan avenue.

"We haven't made enough noise about the federal government's responsibility for taking care of the unemployed," Wright declared. "We ask for money; Washington say, 'you can't have it,' and then we say much obliged."

On Basis of Present Budgets.

The cash will be distributed among the relief clients on the basis of their present family budgets. Until the machinery for the distribution has been set up other reduction methods for Cook county will be followed. Leo J. Lyons, county relief administrator, announced several days ago that all food orders would be cut 10 per cent and the commission would halt paying rent for relief clients if they had been certified for WPA jobs whether assigned and on the pay roll or not.

The latter order resulted in threats from landlords' organizations that evictions would be started against relief clients whose rent was not paid.

The tension of the relief commission meeting was momentarily dispelled late in the afternoon when a communication from Carroll county revealed that 400 hogs, the proffered gift of the Agricultural Adjustment administration, were being held up there pending a decision by the IERC.

"Just a Little Too Far."

O. F. Beyer, director of community distribution for the commission, explained that last year the AAA had furnished 10,000 surplus hogs, which were processed for food by work relief clients of the IERC. This year there is no work relief program, but the AAA offered the hogs to the IERC with the understanding that they could be sold on the market and the receipts used for relief needs. This would leave the federal government in a position of withdrawing hogs from the market on one hand and dumping them on the market with the other.

"We want to coöperate but this is going a little too far," said William H. Sexton. "I move with regret that we decline the offer."

The motion carried.

WPA to Register Workers.

Meanwhile the Illinois WPA officials prepared to speed up their program to take relief persons over on made work projects. It was announced that the personnel division at 1212 South Michigan avenue would be open from 9 a. m. to 9 p. m. today to register workers who have had experience in supervisory and other capacities, including superintendents, foremen, electricians, safety inspectors, material clerks, persons with training in supervising road work and grading, and stenographers.

ROBBERS INTERRUPT BANK DIRECTORS AND ESCAPE WITH $10,000

New York, Nov. 8.—[Special.]—While the board of directors of the Prospect Park National bank in the suburbs of Paterson, N. J., were serenely holding a meeting in a penthouse on the one story building today, six men, armed with a machine gun, pistols, and shotguns, walked into the bank below, held twenty customers and a dozen employés at bay while they scooped up $18,000 and escaped.

The directors' first knowledge of the robbery came when Vincent Drew, an employé, burst into the room shouting, "There's been a holdup downstairs!"

The robbery was cut short by the alarm which one of the employés managed to reach while the gunmen were stuffing bills and coins into bags. There was some $25,000 in cash lying on the tellers' counters ready to be used for cashing pay checks, but the robbers did not have time to take it all.

The car in which they escaped from the bank was found abandoned on the outskirts of Paterson a few minutes after the robbery.

The bank had a large amount of cash on hand today because it is pay day for many of the dyeing plants in the community. Workmen are paid by checks which are cashed at the bank.

CONVICTS TELL LAX DISCIPLINE AT STATEVILLE

Coroner Fails to Set Blame for Stabbing.

Specific instances of lax discipline in the Stateville prison were disclosed in testimony at a coroner's inquest yesterday into the death of William Neill, convict, who was stabbed in the prison yard on Nov. 1. The hearing was held in the old Joliet prison.

Although one witness testified that Joseph Williams, 26 years old, a convict serving one to 20 years for robbery in Cook county, was the slayer of Neill, the coroner's jury returned a verdict of "murder by persons unknown." There was conflicting testimony to the effect that Williams was not among the four or five inmates who attacked Neill.

Guard Knows Nothing of It.

Elmer Huffer, a guard who was in charge of a working detail in the yard at the time of the murder, declared that he knew nothing of it.

"We were at the west side of the yard," he averred, "and it was an hour and a half before I was informed there was any trouble."

His testimony indicated that no guard was on watch in the section of the yard where Neill was set upon and cut down with a butcher knife.

One inmate who testified said that he was on the yard detail, but knew nothing of the killing because he had gone into the toolhouse. Questioning brought out the fact that there was no guard in charge of the toolhouse and that often 20 or more convicts gathered there with picks, shovels, and other implements — dangerous weapons in a riot—at hand.

Joseph E. Ragen, appointed warden of the Joliet-Stateville prisons only three weeks ago, interrupted with a comment at this point.

Promises Better Discipline.

"You can see," he stated, "what I'm up against. Certain customs have grown up that are going to be stopped at once. We'll have better discipline in the future."

One inmate, who testified on Thursday, had reported seeing Frank Piazzi, a convict, among the four or five men who pursued Neill across the yard before cutting him down. The witness who named Williams declared that Piazzi was not among the pursuers and that he told his story "to take a bum rap off Piazzi."

Benjamin Hicks, guard in the prison gymnasium, said that Piazzi was to have reported to him there at 8 a. m., but had not come in at 11 a. m. He paid little attention to this, he said, as the convicts could come to or go from the gymnasium without his permission.

Grand Jury in Adjournment.

The Will county grand jury, which is investigating prison conditions generally, as well as the Neill killing, the stabbing of Lawrence Marzano, another Stateville convict, and the escape from the old Joliet penitentiary of Henry J. [Midget] Fernekes, adjourned for the week-end yesterday. The investigation will be resumed by the jury next Tuesday.

Two possible motives for the murder of Neill have been advanced. One is that he was suspected of being an informer against his mates; the second that he welshed on a gambling debt to inmate bookmakers.

MANDEL BROTHERS
a store of youth a store of fashion a store of moderate price

First at Mandel's! Soft as a Feather—Weighs Scarcely an Ounce!

Swansdown Lastex Girdle

The First Girdle at this Price to be Certified Genuine by Lastex makers $1

- Full 14½ inch length front and back—16 inches at sides.
- Nipped in waistline, flat grip garters.
- 100% stretch up and down. 200% in width.
- Small, medium and large sizes for women and juniors—special small size for juniors.
- Mail and phone orders carefully filled.

Mandel's Notions—First Floor—State.

Mailing charges extra outside our regular delivery zone

MANDEL BROTHERS
a store of youth a store of fashion a store of moderate price
Telephone State 1500

Fashion Promenade 1 to 3 in the Tea Rooms today.

saturday fashion economies

A B C D

Two Sweaters Are Better than One! And These Are Sale-Priced!

"Twins" in Pure Zephyr Wools $3.95 For Both

Here is news—every sweater in this special value sale (six styles in all) is made from the same soft yarn you would use for "knitting your own." Most of them have real leather or crystal ball buttons. Button up the front or V neck coats, over pull-ons you can wear alone, too. Brown, rust, wine, green, navy, gold. Sizes 34 to 40.

Mail and Phone Orders Filled Call State 1500, Local 33. Order by initial and please state 2nd choice of color. Mailing charges extra outside of our regular delivery zone.

Sports Shop—Third Floor—Wabash.

Bagheeras, Velvets, Even Antelopes in this Collection of "Dinner at Eight" HATS $5

For weeks we scouted the market with this sale in mind—only the absolute tops, mind you, could be included. Here they are—exhilarating hats to take you through the holidays, in the season's three leading fabrics.

Mandel's Millinery Salon—Fifth Floor—State.

For Matinees, Luncheons and Cocktails!

New Blouses Have a Glittering Stripe $4.50

Rich crepe, woven all over with cellophane threads, and a lustrous satin with a lame stripe. Rich and pale colors, and white. 32-38.

Featuring Vionnet's Side-Slit Model!

SALE! Wool SKIRTS $3.95 each

Wear them with the blouses above and have several inexpensive smart costumes. Black, brown, navy, green; 14 to 20. Your choice of five styles.

Blouse and Skirt Shop—Third Floor—Wabash.

Annual Sale Feature!

Hudson Seal Coats (dyed muskrat) $150

Also coat perfections in Black Moire Caracul, Grey Krimmer Lamb, Raccoon, and Mole. 12 to 42.

Pay 10% Down; balance in monthly payments; small carrying charge.

Fur Salon—Fifth Floor—State.

More Ruffers, Camel's Hair, Imported Fabric

Warm Sports Coats $13.95

The response was tremendous last week—now another shipment is here. Don't miss them this time. Ruffers are Earl-Glo lined and Neva-Wet processed. Misses'; some in women's sizes.

Values from $17.50 to $25

No Mail or Phone Orders.

Our Beautiful New Pin Money Coat Shop—Fourth Floor—Wabash.

$1.59 Yd. Regularly, $2 Yd.

3 Fabric Values

Metallics: imported and domestic, in gold, silver and pastels.

Velvets: all silk back, transparents. Black and rich colors.

"Desert Sand": A distinctive suede crepe with satin back.

Mandel's "Famous for Silks"—Second Floor—State.

Drastic Reductions on Winter SUITS

22 untrimmed; were $19.75-$22.75..$12
31 furred; were $24 and $29.75....$18
15 furred, dressy suits, were $39.75.$28
19 furred; were $58 and $69.75....$44
10 furred; were $58 and $75.......$54
28 Furred Sports Coats
Formerly $36 to $59.50.......Now $24

Suit and Better Coat Shops—Fourth Floor—State. Sorry, No Mail or Phone Orders.

Junior Chicagoan Fashion Finds

Furred Dress Coats $30

Like the Paris inspiration above—Sable dyed squirrel bands on collar and from neck to hem. Black, brown or green. Sizes 11 to 17.

Wool or Crepe Frocks $12.95

A huge collection of bright crepes with jewel ornaments, as well as tailored feather wools. 11-17.

Junior Chicagoan Shop—Fourth Floor—State.

These Smart Frocks Will Convince You That Black Is Always Right

$19.75 The Apron Dress

Schiaparelli inspiration with hammered white satin gilet. Misses'.

$22.75 The Fringed Dress

Ever lovable, with draped neckline, and jeweled butterfly. Misses'.

No Mail or Phone Orders.

Pin Money Dress Shop—Fourth Floor—Wabash.

SWEITZER TAKES UP OWN DEFENSE BATTLE ON STAND

Denies State's Charge He Pocketed $200,000.

[Continued from first page.]

United States treasury notes with it from the old Foreman bank. He waved the deposit slips for coupon interest on these notes before Sweitzer's face, but the defendant said he did not recognize the accounts and would not admit the purchase.

He left a Chinese puzzle for the jurors to solve, however, when he admitted that he had this amount of notes to his credit later. He said that he did not purchase them and they were not given to him. How they got there was not explained, although Sweitzer expressed a willingness to tell all about it. The prosecutor did not encourage this and it will be left to Sweitzer's attorneys to get it before the jury.

Sweitzer admitted that although he was worth personally about half a million dollars in 1926 he dipped into the tax redemption fund at will—at the rate of $40,000 or $50,000 a year—paying it back as he could. He had a right to do this, he said.

TESTIMONY IN DETAIL

Sweitzer took the stand almost as soon as court opened in the morning. The defense attorneys asked for a momentary delay, held a brief colloquy at the counsel table, and then Attorney Ben Short of the defense staf beckoned to Sweitzer. The defendant, his aplomb unshaken, although for an instant he appeared to be astonished that the moment for his appearance at the witness stand had come, trudged to the bench and was sworn.

Instantly there was a buzz of conversation as the few spectators and the battery of state lawyers exchanged expressions of surprise. Sweitzer, clad in one of the dark green suits he has affected for twenty years, settled himself comfortably, gave the jury a neighborly glance, and then turned his eyes upon Short.

67, Oldest of 13 Children.

Stating his name and address, he related that he was born on May 10, 1868, on Chicago's south side. He was the eldest of thirteen children.

He attended the public school at Harrison street near Halsted, he said, and was graduated from St. Patrick's academy.

He then told how he became a salesman. He began working for James H. Walker & Co., a wholesale drygoods distributing house, as a clerk to a general salesman. When the Walker company failed in the panic of 1893 he went, with the salesman whom he had been assisting, to John V. Farwell & Co., doing similar work for a few years. Through hard work he became a general salesman himself and retained his job for 17 years.

"It was while I was still with Farwell's that I was chosen a candidate for county clerk, nominated and elected," he said. "That was in 1910. It was something of a surprise. I never sought office."

Then he returned to his story of business preceding his political career—his travels through territory including Iowa, Missouri, Nebraska, Kansas. His manner indicated he was merely having a friendly chat with 12 acquaintances, the jurymen.

Long an Athletic Sponsor.

He married in 1904, his story brought out, and had three children, two girls and a boy, now all grown. He has always been active in fraternal societies. He helped organize the Catholic charities of Chicago, which has distributed from twenty-five to thirty million dollars in charities in fifteen years.

Always he sponsored sports, particularly amateur sports, including baseball.

Short then led the witness into an account of the first years during which he held political office.

Getting down to the subject of the trial, Sweitzer said that as far as he knew there never had been an audit of the books of the county clerk between the years 1873 and 1910, although there had been "examinations" of these records. The same system of bookkeeping used in 1910 had been continued throughout his terms of office, he said.

Takes Up Handling of Funds.

As county clerk he received a salary of $9,000 a year, but for other jobs such as ex-officio county controler, clerk of the county commissioners, and clerk of the County court he received no compensation. He then began a rambling account of the duties of the county clerk, and an explanation of the various departments in the office, touching particularly upon his work of handling the county finances.

Finally, he got to the tax redemption fund from which the famous $200,000 check had disappeared in 1922. This fund is maintained to repay tax buyers when property owners redeem title to their holdings which have been sold for tax delinquencies.

Just what the county clerk must do with this fund is not prescribed by statute, Sweitzer said. So far as the law is concerned, said he, he could "keep it in a drawer, a bank, or my vest pocket." There were several other funds in exactly the same circumstances, he said. Sometimes he kept these in a bank under the names of the funds and sometimes under his own name, he said blandly.

Smiles at the Jurymen.

Finally he told how in 1934 he was elected county treasurer.

Then he sat back, one arm on the railing and the other hooked on the back of his chair, and smiled at the stolid jurymen.

The defense called for time out at 11:20, and as the jury filed past the witness stand Sweitzer bestowed a paternal glance upon each of the dozen men. Then he rose slowly, walked back to the chair at the counsel table and picked up the partly used cigar he had left there.

Photographers asked him to pose on the witness stand, and he obligingly trundled back there and sat patiently while camera shutters snapped at him.

"Always glad to help the boys," he said.

After a 20 minute recess Attorney Short steered his direct examination to bring out the fact that Sweitzer had never "refused" to turn over the missing funds.

Sweitzer said that last Dec. 2, the day of Flynn's inauguration, he told Flynn the complete turnover of the county clerk's office would not be made immediately.

"I said there was some uncertainty about one of the accounts, that I was not certain of the accuracy of the bookkeepers. He [Flynn] said he would make an audit, a complete audit, and I told him it would be a fine thing for the protection of both of us.

"I next saw him in the middle of January, and asked how he was getting along with the audit. He said he was doing all right."

ADMITS THE SHORTAGE

At this point the defense developed that Sweitzer was in poor health. He had been in a hospital because of a diabetic condition he has had for ten years and made a trip to Florida at that time on doctors' orders, he testified. After his return he saw Flynn in April and was told that "quite a shortage" had been discovered in the cashier's cage account.

"I said I knew it," Sweitzer recounted. "There were some 'rubber' checks and IOU's in lieu of cash, the greater part made up for overtime salaries advanced to employés who worked nights and Sundays. There had been no appropriation to cover this although it had been promised by the county board. There was no appropriation made, so it came 'out of me.'

"I told Flynn there were some slips in there that would hurt some people, especially one man who was deceased. I said it was my responsibility, and gave in payment an amount in excess of the amount shown by the audit up to that time. It was $40,000."

Gets Audit and Demand to Pay.

Sweitzer then was led to tell how he had received a copy of the audit, showing a shortage of $414,129, on May 23. The first demand upon him for this amount, however, was made by Clerk Flynn in the letter read before the county board on May 27. He read this letter to the jury.

Leaning back in the witness chair, Sweitzer smiled as he said his meeting with Flynn on that occasion had been "entirely along social lines." His voice became more forceful as he repeated how he had told Flynn and the county board that the audit was incorrect, and that he wanted some time to analyze its 'high spots.'

"I said it was unfair to make the demand under such conditions. They agreed, but gave me only one week instead of two, as I requested."

The defense then brought up Sweitzer's appearance before the county board on June 3, when he declared he had not yet been able to examine the audit to his satisfaction.

Asks for More Time.

"I said I was more firmly convinced than ever that the amount demanded was incorrect," Sweitzer testified. "Flynn said if the board gave me another week it would be all right with him."

The state objected to testimony covering Sweitzer's conversations with Flynn subsequent to the May 27 board meeting. After the jury was excluded attorneys engaged in argument on this point for the remainder of the morning session.

"The indictment charges that Sweitzer 'wilfully and maliciously refused' to turn over the money," Attorney Levinson argued. "We want to negatize this charge by showing that he has never made such a refusal which carries with it a positive mental delinquency."

Questioning Resumed.

Judge Lewe reserved his ruling until after the lunch recess.

After lunch Attorney Short informed Judge Lewe that his men had been unable to serve a subpena on County Clerk Flynn, who had been sought as a defense witness. Sweitzer was recalled to the witness stand. Attorney Short resumed the questioning.

Q.—Recalling to your mind the meeting of May 27, 1935, with the county board where the demand for the money was read to you, was there anything else said by you than that recounted this morning? A.—Yes, I said my only thought is to ascertain the correct amount due and as soon as that was determined I would pay over the final sum.

Q.—What did you say at the June 3 meeting? A.—I said that in the time elapsed since the previous meeting I'd not had time to make an analysis. That I'd had an auditor begin work on the audit, but that I did not know the amount due.

Tells Board's Changed Attitude.

Q.—Did they give you more time? A.—The board said it would. That was in the morning, and as I left I said I was going to Terre Haute, Ind., where my younger daughter was graduating from St. Mary's of the Woods college. That same day when I got to Terre Haute there was a long distance call for me, but I didn't take it. I was out at the exercises. Then the next morning a telegram from the clerk of the board was delivered to me. They demanded I return at once.

Q.—What did you do? A.—I did come back to Chicago, arriving the evening of Tuesday, June 4.

Q.—Was there a meeting that day? A.—No, the next morning. I was told that immediately after I left the board had changed its mind and refused to concur in its own agreement of the morning. They demanded that I pay over immediately $414,000.

Resumes Questioning.

Short resumed the questioning.

Q.—After the meeting of June 5, tell the jury whether you were indicted. A.—I was.

Q.—I ask you whether at any time, either before or after June 20, 1935, you ever [reading from the indictment] unlawfully, feloniously, wilfully, or wrongfully refused to pay or deliver over the funds or amounts of money and funds belonging to Cook county to your successor? A.—[In a strong voice.] I did not.

Q.—Have you ever refused or failed to pay any money agreed upon or any agreed audit or amount determined by an agreed audit to your successor at any time? A.—I never did so refuse at any time.

Q.—Did you ever intend to refuse or intend to fail to turn over moneys coming to your successor after your term of office expired? A.—No, I never did so intend.

Attorney Short then asked for a short recess, announcing at the same time that he had completed the direct examination.

THE CROSS-EXAMINATION

Prosecutor Salter took up the cross examination, standing at the end of the jury box, farthest from Sweitzer. No longer did Sweitzer's eyes rove over the jury; slightly widened, they were riveted on Salter, whose questions came faster and faster.

Q.—I understand your salary as county clerk was $9,000 a year? A.—Yes.

Q.—Did you receive any other fees or emoluments from the office of county clerk? A.—Not from the county, no sir.

Q.—Did you ever turn back to the county any interest on funds, including the tax redemption funds, general fee funds, special fee funds, and escrow funds? A.—No.

Dodges Reply on Interest.

Q.—You kept the interest in all your 24 years as county clerk? A.—There wasn't interest in all of the 24 years.

Q.—You realize that in the audit there was no attempt to figure the interest prior to 1922. Didn't you receive interest prior to 1922? A.—That's a long time ago. I don't remember accurately. I may have received some.

Q.—There was $72,000 set up in the audit as interest you received after 1922. You aren't questioning that amount, are you? A.—Yes, I am.

Q.—Well, was that interest your money? A.—I was advised by counsel at the outset that I had a right to keep the interest, that it was the practice in the county clerk's office. I was the insurer of those funds. I had a right to handle the money as I saw fit, keep it in my desk or carry it in my pockets.

Admits Keeping Interest.

Q.—You kept the interest because you believed it was your right? A.—Yes.

Q.—You know you received much more interest than is shown in the audit, don't you? A.—No.

Q.—You don't! Didn't you receive interest earned by the support fund, that you were holding in trust for poor people and old folks? A.—If any.

By this time Sweitzer was no longer resting his head on his arm, supported by the side of the witness box. He was alert, and frequently he nervously rubbed his cheek or his nose. Prosecutor Salter showed him a bunch of slips purporting to show that interest on the county support fund had been deposited in his personal bank account.

Small Amounts, After All.

"I never saw these slips before," Sweitzer said slowly. "I don't know anything about them. Anyway, they're all small amounts, $6, $7, and $8."

Salter's manner became more aggressive.

"Don't you know that you received much more interest in your 24 years as county clerk than the $72,000 shown in the audit, which covers only 12 years?" he demanded.

"No, I do not know that," Sweitzer insisted.

There were several other questions by which Salter tried to pin down Sweitzer on this point, but the veteran politician continued to be evasive in his answers. Switching to another tack, the prosecutor attempted to get Sweitzer to admit that since he kept certain county funds in his personal bank account, he should be familiar with the amounts.

That "Ready to Pay" Defense.

"Can you give any reason why you commingled your personal funds with county funds?" Salter asked.

"I didn't see any objection as long as I was responsible, under bond, and ready to make a return whenever it would be necessary," Sweitzer replied.

The same question in a different form pursued him.

"It was just a matter of convenience," he said, adding: "I really didn't have to put the funds in a bank at all, you know."

"Did you do it to keep an accurate record of those trust funds?"

"Well, yes," Sweitzer replied, massaging his chin, "but it was mostly just for convenience."

Salter continued the questioning.

Q.—Do you recall ever taking any fees or fee funds for your own personal use? A.—No, I do not.

THE $200,000 ITEM

Q.—Do you know the redemption fund shows a withdrawal of $200,000? A.—[Slowly]—So the report shows.

Q.—Did you know it was withdrawn in 1926 and put in the general fee fund? A.—So the audit shows.

Q.—What was the occasion of drawing $200,000 out of the redemption fund and putting it in the fee fund? A.—I know, but it will require an explanation.

Q.—Was the fee fund short that amount?

Before Sweitzer could answer the defense lawyers were objecting and Judge Lewe ruled with them.

Q.—Well how do you account for the withdrawal? A.—I know. I'll not admit the fee fund was short without giving an explanation.

Salter then showed the witness a check dated Dec. 1, 1926, which revealed that $200,000 was drawn in favor of the county treasurer by the county clerk. He also showed him another check for $200,000, dated Dec. 3, 1926, which was deposited to county clerk's fee account in the Union Trust and Savings bank. Sweitzer said he recognized the checks as those drawn on his office during regular business, but added that he personally had signed neither of them.

Denies Receiving $200,000 in 1922.

Q.—[By Salter]—Wasn't that $200,000 transfer made to cover a shortage in the fee account, a shortage which had existed for four years? A.—Not of my personal knowledge.

Q.—What do you mean, personal knowledge? Did you know of it or didn't you? A.—Didn't know of it until recently.

Q.—Well, on March 14, 1922, you know that the county treasurer paid you $200,000 which consisted of fees for the extension of taxes, don't you? A.—[Explosively]—I do not.

Q.—You deny that you were paid that check? A.—Yes, I do deny it. I don't know anything about it.

Q.—If you didn't get it what did become of that $200,000? A.—I know of no payment made at that time, to me or to anybody else.

A series of objections to the last question here halted the examination for five minutes. The defense attorneys wrangled with Salter, but eventually Judge Lewe ruled the question and answer might stand. Salter resumed.

Q.—Who was your head bookkeeper at that time? A.—John P. Keevers.

Denies Seeing Entry on Books.

Q.—You saw that he was carrying on the general fee account an entry of $200,000 which was listed as having gone to you personally, did you not? A.—No, I didn't.

Q.—Do you say you did not examine the monthly trial balances prepared by the head bookkeeper? A.—Not always.

Salter then produced a sheaf of monthly trial balance sheets for the period from Dec. 31, 1922, until Nov. 19, 1923, when Keevers "went out of the office." Pointing out that the $200,000 item was carried on each of the trial balances he asked Sweitzer if he had never seen the item on these sheets.

"Well," began Sweitzer mildly, "I suppose I did at times."

Q.—What steps did you take when you saw your bookkeeper holding that notice on the books that you personally had the $200,000?

TAKES UP $196,000 ITEM

Here Sweitzer mumbled an inaudible reply which was lost as his attorneys began a new bombardment of objections. Eventually, Salter waived the question and began a new phase of the examination.

Q.—Did you not, the day after the entry of this notice in the books, purchase through the Foreman Brothers bank $196,000 worth of government treasury notes.

Sweitzer who had gradually dropped his easy manner of the morning session, jerked straight in his chair. His ruddy face was suffused with blood as he shouted:

"Not then or later. Never."

Q.—Did these treasury notes come into your possession? A.—Not then—later yes, I did have them.

With this preamble Salter produced a sheaf of deposit slips all of which disclosed that $4,655, consisting of interest from coupons, was deposited at six month intervals to the credit of Sweitzer in the old Union Trust company. This amount of money, Salter brought out over violent objections, was the semi-annual interest accrued upon $196,000 at the interest rate of government notes—four and one-half per cent. The deposits were continued from March, 1922, until April, 1926.

Steadfastly, as Salter showed him the deposit slips, Sweitzer denied that the interest was from the $196,000 in treasury notes.

Produces Deposit Slips.

Q.—I show you a slip dated April, 1926, in which it is shown that not only was the regular semi-annual interest deposited to your account, but also the treasury notes themselves, $196,000 worth, were deposited at the Union Trust bank. Now then, did you deposit the notes? A.—Yes.

Q.—You'd been drawing interest on that same $196,000 worth of notes since 1922? A.—There is no evidence that I even had those notes prior to April, 1926. I don't say anything like that. I don't know what those interest deposits were from.

Q.—Well, I ask you again, did you not on March 15, 1922, purchase through Foreman Brothers bank $196,000 worth of treasury notes—one $100,000 note, nine $10,000 notes, one $5,000 note, and one $1,000 note? A.—I did not purchase these notes.

Q.—Did someone give them to you? A.—No.

Q.—Do you know your bank kept a record of the serial numbers of these notes at the time you deposited them and that the federal reserve bank kept a record of the same notes when they were purchased? A.—I assume so.

QUIZZED ON INTEREST

This examination had been punctuated with an irregular but steady fire of objections, all of which were overruled by Judge Lewe.

Q.—Well then how do you account for drawing interest in the amount of $4,655 from March, 1922, to April, 1926? A.—Well, I had independent personal means at that time. I was worth personally in excess of $500,000. How do I know from what municipal, or other bonds or other investments I got my money?

Q.—Concerning those coupons, in 1922, you said you were worth $500,000? A.—I didn't say 1922, it was from 1922 to 1926.

Judge Lewe sustained an objection to a question asking Sweitzer to tell how much he was worth in 1910.

Classifies His Wealth at Time.

Q.—What did these possessions consist of? A.—Mostly dividend bearing stocks.

Q.—Any government interest bearing bonds? A.—Well, some, but no considerable part of the total.

Q.—Did you deposit any of those coupons to your personal bank account? A.—Some of them.

Q.—Your bank account would show such deposits, wouldn't it? A.—I had another bank account you're not aware of.

Q.—We overlooked it? A.—I think you did.

Chuckles swept through the courtroom. Sweitzer appeared to be pleased. After quiet was restored, Prosecutor Salter stared hard at Sweitzer for several moments, then asked for the name of this bank.

"I don't recall," the witness replied lamely. "It is no longer in existence. I'd have to check up to refresh my memory."

When Salter, after further questioning—most of which concerned withdrawals from the tax extension fund by Sweitzer—said he intended to continue the cross-examination at length, Judge Lewe announced that court would adjourn until Monday morning.

DENIED DIVORCE

MRS. ETHEL THOMPSON.
[TRIBUNE Photo.]

Superior Judge Rudolph F. Desort dismissed yesterday the divorce bill brought by Mrs. Ethel Thompson, 23 years old, 4215 Prairie avenue, Brookfield, when she admitted that she had spent last week-end with her husband, Daniel, 26 years old, an oil salesman.

CITY MAKES FORMAL DEMAND ON KEARNS TO GIVE BACK $7,000

Corporation Counsel Barnet Hodes yesterday made a formal demand on James A. Kearns, former city treasurer, for repayment to the city of $7,000 which Kearns took in salary over the amount fixed by the city council for his office during the four years [1931-'35] of his incumbency. The $7,000 represents the difference between the statutory salary for the city treasurer and the amount actually appropriated by the council under the city's economy program during the four year period.

The demand was transmitted to City Controler Robert B. Upham, who will serve it on Mr. Kearns.

ZENGE, GRINNING, HEARS SENTENCE OF LIFE IN PRISON

Slayer Withdraws Motion for New Trial.

CRIMINAL COURT.

Louis Jacobs and John Bokosky, larceny, sentenced to 10 years each in the penitentiary under the habitual criminal act by Judge D. J. Normoyle.

Mandeville Zenge, murder, sentenced to life imprisonment in the penitentiary; Edward Ryder and John Whelan, murder, sentenced to 14 years each in the penitentiary by Judge Cornelius Harrington.

(Picture on back page.)

Erect and smiling Mandeville W. Zenge stood before Judge Cornelius J. Harrington in the Criminal court yesterday and heard his sentence of life imprisonment for the mutilation murder of Dr. Walter J. Bauer in Chicago last July 31.

Judge Harrington asked Zenge if he had anything to say before he was sentenced.

"Nothing, your honor," was the clear, calm reply. As Zenge was led away to his cell he was still grinning with the same composure that marked his behavior during his trial.

Withdraws New Trial Motion.

Just before sentence was passed Zenge's attorney, Joseph Green, told the judge he wished to withdraw a motion for a new trial. This ended the young Missouri farmer-carpenter's efforts to escape punishment for the murder of Dr. Bauer, his successful rival for the hand of Louise Schaffer Bauer, Zenge's boyhood sweetheart and Dr. Bauer's bride.

Two other killers entered Judge Harrington's courtroom to be sentenced before Zenge's appearance. They were Edward Ryder and John Whelan, both of whom had pleaded guilty of the fatal beating of William Barry, a watchman, during the robbery of the Hickory Hills Golf club in Palos township on Aug. 23.

Get 35 Years in Prison.

In marked contrast to Zenge's bravado, Ryder and Whelan glanced about furtively as they were led before the judge. They answered in unsteady voices the questions of their lawyer, James M. Burke, and their faces paled as they were sentenced to 35 years in prison.

Daniel Slattery, their companion in the robbery, was found guilty of murder in the same court Thursday, and his punishment was fixed by a jury at 14 years in the penitentiary. Ryder and Whelan testified for the state against Slattery, a cripple. Jerry Scanlon and James Igoe, whom the prisoners named as their companions on the murder scene, are still fugitives.

Attorney Burke pleaded for leniency in view of the aid Ryder and Whelan had given the state.

"In view of their guilty pleas and their state testimony," Judge Harrington said, "these men deserve some consideration. But their part in the crime was more active than that of the defendant, Slattery. In beating to death their victim, these men showed a wantonness and malice seldom witnessed."

CIRCUIT JUDGES DENY EXTRA HELP FOR FEE OFFICES

180 Jobs Are Blocked; Other Pleas Fail.

The Circuit court judges yesterday approved the report of their committee on help which recommended that no additional employés be allowed for any of the 13 fee offices in Cook county for the fiscal year beginning Dec. 1. The heads of seven of the offices had asked for 180 more employés but Judge Walter J. La Buy, chief justice of the court, who is a member of the help committee, denied the requests on Oct. 30.

A last minute request was made yesterday for four more clerks for the Superior court. Judge Walter P. Steffen, head of the chancery division of the Superior court, and Judge James J. Kelly, head of the law division of that court, appeared before the Circuit judges and said the additional clerks were needed because of the volume of chancery business.

Expect Second Denial.

The request was referred to the help committee, which has already refused it. It was indicated that it would again be denied.

Judge La Buy pointed out that the Superior court handles only 40 per cent of the chancery litigation in the county while the Circuit court handles the remaining 60 per cent. If the Superior judges' request for extra employés was approved, Judge La Buy said, the Circuit judges would probably make a similar demand.

1,464 Now Employed.

There now are 1,464 employés in the fee offices. Under the law the Circuit judges fix the number but the county board determines the salaries.

In denying requests for additional employés at the hearing before the help committee, Judge La Buy declared that while there was merit in some of the requests, the present financial condition of the county and the need for retrenchment makes it impossible to add any help.

Six Commercial Groups Join Campaign on Vice

Representatives of six neighborhood commercial associations met yesterday with leaders of the Committee of Fifteen at a luncheon in the Hotel La Salle to outline a campaign against vice in their districts. The organizations represented at the meeting were the North Central association, Greater Central District association, South State Street Improvement association, Uptown Business association, West Central association, and the South Central Business Men's association.

Shoes of the Better Grade—Styles That Are Supreme

Palmer

VANITY SLIPPERS

SKOKIE

a perfect-fitting Tailored Classic with custom-crafted leather heels, in the Palmer manner

$4.98

Black, brown and blue luxor calf or suede. Amber brown alligator

THE PALMER BOOT SHOP

PALMER HOUSE • STATE STREET

AT THE DAVIS STORE

Venetian Lady

—the new velvet Hooded Wrap
A Davis feature at
$14.95

Proof again that fashion isn't a matter of money at The Davis Store! Here's the lovely, long "Venetian Lady" hooded wrap—dramatic, sophisticated, gloriously flattering—for only $14.95. Black.

One of three styles in transparent velvet, crepe lined, and interlined for the warmth you need on frosty, starlit nights. Sizes 14 to 20.

Other glamorous evening wraps, $17.50 to $29.75

Better Dresses—Fourth Floor—South.

THE DAVIS STORE

State, Jackson, Van Buren — Telephone: Wabash 9800

AT THE DAVIS STORE

Extraordinary!

Never before such an outstanding sale of

FINE COATS with PRECIOUS FURS

Blue Dyed Fox, Russian Red Fox, Persian Lamb, Cross Fox, Mink, Badger, Lynx

$50

Every coat lamb's wool interlined.

Superb furs you'd never expect to find at $50! Distinctive fashions (the larger sizes are in the same youthful styles as the misses' coats). Fine fabrics, expert tailoring, satin linings guaranteed for the life of the coats. No wonder they're selling fast!

Misses' sizes, 12 to 20 . . . Women's sizes, 36 to 46
Half sizes, 33½ to 47½

A DEPOSIT HOLDS YOUR COAT FOR 30 DAYS

Coats—Fourth Floor—South.

THE DAVIS STORE

State, Jackson, Van Buren — Telephone: Wabash 9800

Fashion *Specials* for to-day

FROM THE STORE WITHOUT A PRICE CLASS—EVERYONE LIKES BOSTON STORE VALUES

RICH FUR TRIMMED WINTER COATS
$25

Furs of Caracul, Squirrel, Beaver, Kit Fox, Wolf or Lapin cleverly treated on coats of select fabrics in smart military effects, tuxedo fronts, ripple shawl and other high-fashion silhouettes. You've seen them sold for as much as $10 more!

FIFTH FLOOR—CENTER.

Sizes 12 to 20 and 36 to 44

LACE
Is the New Note in
BLOUSES
2.94

Long sleeves . . . lace fabrics in brown, ecru or navy . . . put them together smartly and you have the latest addition to your wardrobe. Just one of scores of captivating ideas in this group of blouses and tunics at $2.94.

FIFTH FLOOR—STATE.

NEW
For a Gay Season
DRESSES
$10

More style and quality than you've seen all season at several dollars more. Metallics, matelasses and crepe frocks, others heavily jeweled. Every style success for daytime, Sunday, evening and formal wear. Sizes from 12 to 20.

FIFTH FLOOR—CENTER.

You've Never Seen Such Fine
KIDSKIN
at $2

The neatest, softest imported kidskin gloves we've shown this side of a $3 price tag. Black or brown pull-ons; tailored or novelty effect. All sizes.

MAIN FLOOR—CENTER.

Distinctive Corded Pull-on
GLOVES
69c

Jewel-tone shades of Wine, Rust, Brown, Green, Navy, Black to match Fall's smartest ensembles. The rage in better New York shops at $1 and more!

MAIN FLOOR—CENTER.

Regularly $5 to $7.50

SUEDE FELT HATS
3.94

A breath taking Saturday Feature! Scores of gorgeous styles in better grade hand manipulated couturier models. Head sizes 21½ to 23.

FIFTH FLOOR—STATE.

A Fortunate ½ Price Purchase
LOVELY SEQUIN ACCESSORIES

With the return of a season of elegance the evening silhouette calls for sequins in gold, silver and black. Here they are . . . at simply amazing prices!

Beautiful Sequin Triangles $1 Values 49c

Collars in Round and V Shape Styles, $1.95 val. 89c

A Military Jacket of full sequins in gold, silver or black. $19.50 val. 9.89

Sequin Juliet Evening Caps, $4.50 Values 1.89

Large Collars, Triangles, Panels, Values to $3.50 1.89

Brilliant Sequin Collars $1 Values 49c

MAIN FLOOR—STATE.

Regularly $2.50
RICH SILK Combinations
1.85

100% pure silk, pure dye, in a soft flesh tone; luxuriously tailored. With band or loose legs. Sizes 32 to 42.

THIRD FLOOR—STATE.

Worth at Least $1.69
PRINCESS Slips De Luxe
$1

Silk crepe with touches of imported lace; you'll want several when you see how well they're cut and tailored. 34 to 44.

THIRD FLOOR—CENTER.

New Winter Tones Seconds of Values to $1.50
HOSIERY
53c

Sheer, picot top, full-fashioned chiffon. A famous make of two, three and four thread chiffon hose that regularly sells for $1.50. Seconds. Sizes 8½ to 10½.

MAIN FLOOR—CENTER.

Paris Turns Up with a Cute New Trick in This
MUFF BAG
1.89

—and practical, too—some in unusual wools, velvets, kitten's ear, frieze and caracul fabrics. Tastefully finished with zipper. Plan on one of these muffs to "highlight" your winter coat.

MAIN FLOOR—STATE.

There's No Better Way to Foot "Comfort" Than by Wearing

This Comfortable and Stylish
FOOTWEAR
6.50

Red Cross shoes feel like a rest cure to your feet, yet they tell the public at large a grand style story. Chicago's most extensive selection of Red Cross styles is available in the Boston Store's complete shoe shops.

FOURTH FLOOR—STATE.

COMPACTS
89c

The new thin wafer compacts, engine turned or enamel tops; with sifter, puff and mirror.

MAIN FLOOR—STATE.

Elastic Stepins
2.79

In an ideally slenderizing 14 inch length. Over this foundation a formal gown shows to perfection. Sizes 26 to 32.

THIRD FLOOR—DEARBORN.

Girls' Winter
COATS
$10

Choose from either fur trimmed dress coats or untrimmed sport coats. Warm and stylish. Ages 7 to 14.

FIFTH FLOOR—DEARBORN.

BOSTON STORE
STATE, MADISON AND DEARBORN STREETS

SATURDAY NEWS OF NEW BOOKS

Best Seller—Forecast for Barnes Novel

Week Brings Several Books of Real Worth.

BY FANNY BUTCHER.

THE longest and the shortest books of the year were published this week, with the leading work of fiction—and one that is certain to be the next national best seller—from a Chicago pen.

Margaret Ayer Barnes had, as you remember, an amazing success with her first novel, "Years of Grace." That success was more than rivaled by "Within This Present." "Edna His Wife" [Houghton-Mifflin—published on Tuesday] will unquestionably outstrip them all. It is the best novel Mrs. Barnes has written for one thing, and it has appeal that will electrify a large part of the reading public. It is about Edna, born Losser, daughter of the station master in Blue Island, Ill., in 1900. It is about Edna Jones, one-half of a partnership of young love in a little apartment on La Salle avenue, Chicago. It is about Mrs. Paul Jones, mother of a clever, unemotional daughter, and of a son who is a little ineffectual. Mrs. Paul Jones lives happily in Oakwood terrace in Chicago, not so happily on the gold coast, and strangely quietly in hectic, war racing Washington. It is about Edna—the wife of a spectacularly successful lawyer in New York, whose children marry and whose husband gives her a diamond bracelet instead of a caress.

It is also about Paul Jones, a foundling determined to make fame and fortune for himself, and who is so interested in his own reconstruction work that he never realizes what is becoming of Edna, his wife.

Every wife who reads "Edna His Wife" can say "There but for the grace of God go I," or "How could this author have known just how our marriage has turned out?" or "After all, there are some people in the world who appreciate a good wife and mother." Every meager lived woman whose husband is "a failure" can console herself with the example of what riches brought Edna. Every husband who has a wife from whom he has grown apart can say, "Well, I'm not the first man to tire of a dumb wife" or "Paul Jones was right about women." Every husband who loves his wife can say "Golly, it must be terrible to have to live with a good hearted dumbbell. I'm glad Susan has a sense of humor."

Every young girl can tittivate her fancy with the idea that the young man whom she is considering marrying may turn out to be another Paul Jones economically, but of course not sentimentally, for SHE would never let her husband tire of her. Or if her young man is obviously destined to lowliness she can take comfort in Edna's suspicions that if she had married Al Reimor she would have been a happy woman. And every one, in a day when prosperity has been so truly just around the corner, can find consolation in the conclusion that under many a diamond stomacher there beats a lonely heart.

To the rare readers who do not relate their own state of mind or prosperity to the characters in the book [and that opportunity to put or not to put oneself in another's place is the real secret of the success of all novels] and who look upon "Edna His Wife" as most people look upon pictorial art, just as a piece of work which they like or don't like, or as a technical job, "Edna His Wife" is primarily "likable" and technically an excellent piece of narrative writing.

Its background—the thirty-five years of the century—is meticulously, but not obtrusively, correct. Highlights of the periods, the Eastland disaster, the unreasoning hatred of small boys toward even a German dog, the war machine in Washington, Armistice day, the stock market crash, all are met in its pages, vividly seen through participants' eyes. Mrs. Barnes has managed a historic panorama as she has managed Edna—with a sure and a gifted hand.

"Edna His Wife" is, like its heroine, a little on the obese side and might have thinned down its 628 pages to advantage. But the book, like the heroine, has a certain expansive goodness that makes its presence among the literary stylish stouts forgivable.

F. P. A.'s Diary Is Published.

Speaking of stylish stouts, one of the longest books of the year was published on Thursday, "The Diary of Our Own Samuel Pepys," by Franklin P. Adams. Since 1911 F. P. A. has recorded in his column "The Conning Tower" current events somewhat as old Samuel Pepys did so painstakingly during those ten years from 1659 to 1669. F. P. A.'s records—considered merely amusing at the time, perhaps—have as the years passed become first hand source material. They have been brought out in two large volumes with an index thirty-five pages long—which gives a faint idea of the enormous diversity of persons, books, plays, occasions, and events that are recorded in F. P. A.'s "Diary." The volumes are extremely diverting because F. P. A. is one of the country's really humorous humorists, but they are more than diverting. They reflect more than two decades of a thrilling historic period.

Mark Sullivan Concludes History.

"The Twenties" is the subject of Mark Sullivan's concluding volume of the history of "Our Times" [Scribner's] published yesterday. However fascinating just as sheer reading [and it fascinates this reader beyond measure], "Our Times" is invaluable as record. Mark Sullivan has done an immeasurable service to writers, readers, politicians, speakers, to any one who really wants to know salient facts about "Our Times" by collating from the leading newspapers of the period the facts and the reaction of the public to those facts.

No praise is too high for the research which has gone into the six volumes of "Our Times," for to those who need such information it will save hours, days, months of digging material out of newspaper files.

Mr. Sullivan's book is the exact opposite of F. P. A.'s Diary, for Mr. Sullivan offers no personal reactions or conclusions whatever. He is the remote control, not the direct one, on the material set down. And yet he does not hesitate to declare that "his looks were about all he had" of the secretary of the navy at the time of the famous Teapot Dome scandal. That scandal, as indeed the entire political events of Harding and Coolidge administrations, he describes in detail. Half the book is a political history of the twenties. The other half concerns books, plays, popular songs, fads, and popular excitements over and under the earth, all documented.

A chapter on "Novels of the South," on Sinclair Lewis' novels, on H. L. Mencken, and on "The Education of Henry Adams" will especially interest the readers of this page.

Tarkington Grim in Short Stories.

There appeared this week four very little books to remind one that little books like "The Story of the Other Wise Man" and "The Master of the Inn" were once as popular as "Anthony Adverse." Unfortunately no one of the four offered this week is a masterpiece, although some of them may conceivably become best sellers.

Four short stories by a new and grim Booth Tarkington are all listed [Doubleday-Doran—published yesterday] in the title of "Mr. White," "The Red Barn," "Hell," and "Bridewater." Two of them, "Mr. White" and "Hell," are concerned with the return—or the continued presence on earth—of a man who has died. "The Red Barn" is an ironic story of the death of a man who sought secret surcease by painting "the world," and who, through his death brought into being a movie star. "Bridewater," the best story in the book, is an ironic, satiric picture of a man who believed that he was really going to be given $5,000 in the government redistribution of wealth. It tells of the grim revenge which he took upon "wealth." "Bridewater" alone might have made a memorable little book.

"The Woodcarver of Tyrol," by Edmund A. Walsh [Harper's—published yesterday], is more in the Van Dyke and Herrick traditions. It is the simple story of a simple woodcarver who carved a heroic sized Christ from a Tyrolean tree trunk and of his son who was to have carved the pieta, but was called to war, and of the woodcarver's wife who, after her husband's and her son's deaths, set the Christ on a cairn of stones and went daily to hold vigil over it. The author is the Rev. Walsh, who organized the school of foreign service at Georgetown university. He is now regent of the school and vice president of the university.

"Beany Eye," by David Garnett [Harcourt Brace—published on Thursday], is frankly a disappointment to one who thought "Lady Into Fox" one of the delights of modern literature. It tells—without Mr. Garnett's usual subtlety—the story of a physical giant who went berserk and nearly killed the author, his mother, his father, and their neighbors, and of how he was landed safely in prison and then shipped out of the country. It is, to my way of thinking, wholly uninspired.

"How Does Your Garden Grow" [Doubleday-Doran—published yesterday] is a collection of what must have been radio broadcasts about gardens, by Beverley Nichols, Compton Mackenzie, Marion Cran, and V. Sackville-West. The presence of at least two of those names on the fly leaf leads the reader to expect literature. What he gets is helpful hints on gardening in perfectly normal, if unliterary language. From the pen of Beverley Nichols, however, there flows exactly the kind of phrases that a good satirist would put into the mouth of a fictional poetic radio announcer of laxatives, only Mr. Nichols' are plushier than any one could make up.

Husband of "Ann Bridge" Is Expert on Ethiopia

Many readers know that "Ann Bridge," who wrote "Peking Picnic" and "Illyrian Spring," is the pseudonym of a lady whose husband is an important official in the British foreign office and that it was on his diplomatic missions that she acquired the background material for her novels among the English colonies in China. Nobody, until the other day, seemed to know that his special subject is Ethiopia! However, the scene of her next novel is still the orient.

First by Robert Briffault Sold Exactly Six Copies

Robert Briffault's "Europa" [Scribners] is a national best seller. It is amusing that Mr. Briffault's first book, "Psyche's Lamp," written while he was in the trenches during the world war, sold exactly six copies.

THEIR BOOKS DESERVE NATIONAL WELCOME

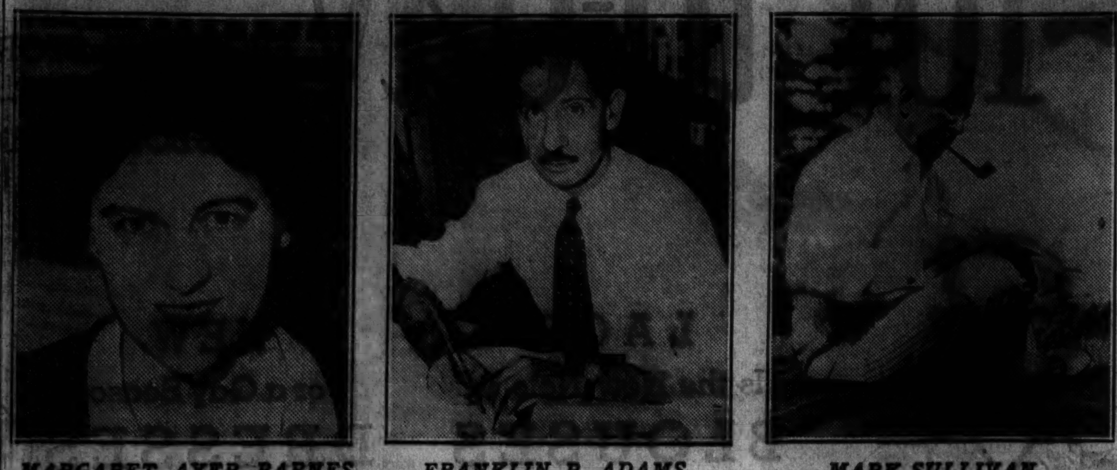

MARGARET AYER BARNES. FRANKLIN P. ADAMS. MARK SULLIVAN.

Informal portraits of three authors who contribute to this week's national joy. Margaret Ayer Barnes, whose novel, "Edna His Wife," spans the century's thirty-five years; Franklin P. Adams, (F. P. A.), whose "The Diary of Our Own Samuel Pepys" covers the years 1911-1934, and Mark Sullivan, who concludes his monumental history of "Our Times" with Vol. VI., "The Twenties." All of these books were published this week and are reviewed today.

BEST SELLERS

FICTION.

- "It Can't Happen Here," by Sinclair Lewis.
- "Europa," by Robert Briffault.
- "The Stars Look Down," by A. J. Cronin.
- "Vein of Iron," by Ellen Glasgow.
- "Butterfield 8," by John O'Hara.
- "Hands," by Charles G. Norris.

NONFICTION.

- "Stormy Years," by Carter H. Harrison.
- "North to the Orient," by Anne Morrow Lindbergh.
- "Seven Pillars of Wisdom," by T. E. Lawrence.
- "Notes as Vice President," by Charles G. Dawes.
- "Old Jules," by Mari Sandoz.
- "Man, the Unknown," by Alexis Carrel.

Holtby Death Real Loss to English Letters

Her Last Manuscript Will Be Published.

BY FRANK SWINNERTON.

LONDON.—[Special Correspondence.]—The death of Winifred Holtby is a real loss to current English letters. She had great intelligence, and a strong, not particularly subtle, humor; and she could write clear, intelligible English with vigorous sincerity. She has left at least one completed novel, a story of her own county, Yorkshire, which will be published; and it is possible that another book, as yet lacking a title, may be found far enough advanced for publication.

Her talent was both practical and idealistic, but even the idealism was turned into practical channels, so that her work was satirical and pungent rather than creative. But the last novel she wrote was her most ambitious effort, and it may well be that it will consist less of topical comedy and criticism than of positive excellence. She was only 37, a charming woman, and a stanch friend.

The Wine and Food society, which has attracted to its membership so many of the more convivial English writers, is holding its grand annual conference and banquet at Bath this year. Tablets will be unveiled in this ancient city not only to Dr. Oliver [inventor of that biscuit of the gourmets, the Bath Oliver], but to Prof. George Saintsbury, one of the most omnivorous readers who ever lived and one of the most reliable of English literary historians. He had read everything, old and new; and he had expressed opinions upon most of what he had read which have still sense and knowledge to recommend them. He is well honored.

The secretary of the Wine and Food society is A. J. A. Symons, whose book, "In Quest of Corvo," was such a success last year, and who subsequently published one of Corvo's [Fr. Rolfe's] manuscript novels, "The Desire and Pursuit of the Whole" [Cassell]. He is preparing for publication another of Rolfe's books, "Hubert's Arthur," an historical romance, and has been speaking on the British radio about his hobbies.

He is an ardent collector, and among his possessions is an old passport issued to Signor Mussolini by the Italian government of pre-war days, visaed for most of the European countries.

There is now hardly a modern writer of note who has not had a book written about him. Some writers have had two books, and this fortune or misfortune is attending the Powys brothers, when two competitive works will be produced simultaneously. One of them is "Welsh Ambassadors" [Chapman & Hall], by Louis Marlow, a novelist of the bold school, and the other is by Richard Heron Ward, also a novelist of the bold school, but one rather younger than Mr. Marlow, who calls his book plainly "The Powys Brothers" [Lane].

Further, we are to have soon the first full dress critical, biographical, and psychological study of Aldous Huxley [Chatto & Windus]. This should be interesting, its author is Alexander Henderson.

BEG YOUR PARDON

Cold horror overcame me last Saturday morning when I saw in my column that in discussing Sigrid Undset's autobiographical novel, "The Longest Years," I had said that she had used the same material in "Marbacka" and that I had captioned Sigrid Undset as the first woman to receive the Nobel award for literature.

Of course I know as well as any one that it was not Sigrid Undset but Selma Lagerlof who wrote "Marbacka," and who was the first woman to receive the Nobel award for literature, but my mind played me a grim trick.

Just as I started reading "The Longest Years" I received word that Selma Lagerlof was very ill. My great admiration for her work gave me an intense worry about her condition, for she is 77 years old and, I suppose subconsciously, that worry permeated my thoughts. . . . They got so tangled between two great Scandinavian women that they emerged on paper wholly jumbled, and never came unjumbled until cold print set me right.

My own discovery of what I had said preceded by only a few moments the first of a series of telephone calls and an avalanche of letters from readers.

Whatever consolation there could be for such a major mistake is in those letters and telephone calls, for they told me how many readers read the book page carefully and care for the truth and love the work of two great writers enough to take the trouble to say so.

And I got a little more consolation out of the hope that perhaps some one might—if only to prove me wrong—read that lovely "Marbacka" or that powerful "Kristin Lavransdatter" or that incomparable "Gosta Berling" and might be led to all of the work of both of these gifted women.

One of the letters contained a clipping from an editorial in the Nov. 5 issue of the Decorah-Posten, a nationally circulated Norwegian-American semi-weekly, so a misstatement can even become worth editorial comment to those who love books—which is also a heartening thought.

FANNY BUTCHER.

"Familiar Quotations" an Amusing Catalog of First Editions

The most amusing catalog of first editions we ever saw came to us recently from the Scribner Book store in New York. It is called "A Catalogue of Familiar Quotations" and in it are listed the books in which for the first time appeared the quotations which make up our common vocabulary.

The catalog, though unsigned, is the work, we understand, of David A. Randall, the young man who won the recent Vanity Fair contest of rare knowledge. He has a sense of humor rare in catalogists when he says of Ingalls' famous "Master of Human Destinies Am I": "This has been called the finest sonnet written by an American—it is, at least, undisputably the finest sonnet written by an American senator."

Chicago's No. 1 Best Seller
CARTER H. HARRISON'S autobiography
STORMY YEARS
STORMY YEARS is stormy all right. It spills the beans . . . Dozens upon dozens of outspoken passages from the man who dominated Chicago for a dozen years . . . tremendous episodes . . . spares none . . . priceless stories . . . wrath and tenderness and humor.
—JAMES O'DONNELL BENNETT in Chicago Tribune Illus. $3.75
BOBBS-MERRILL

KROCH'S BOOKSTORES
Announce the
SALE of the LIBRARY
of the late
GEN. MILTON J. FOREMAN
This famous collection of almost 5,000 volumes includes many First and Rare Editions, Autographed Copies and Standard Sets. It is particularly rich in Travel Books, Biography, National and Local History, Military Science, Criminology, Fiction and thousands of other attractive books that have graced the library of a Soldier, a Gentleman and a Scholar.
The prices are exceedingly modest.
KROCH'S BOOKSTORES, Inc.
206 North Michigan Ave.
Phone Randolph 5520

MARSHALL FIELD & COMPANY
IN OUR BOOK SECTION
Today at 2:30
DR. PRESTON BRADLEY
author of
Mastering Fear
and
Courage for Today
Conquering fear and worry is the very essence of Dr. Bradley's philosophy. He will discuss it today, talk about his new book and autograph copies of it. From years of experience as pastor and adviser Dr. Bradley knows how tragic and universal fear is, and he aims to help people understand and overcome it. His human wisdom and sympathy offer guidance, spiritual comfort and inspiration . . . Dr. Bradley will speak in the Waiting Room, adjacent to the Book Section.
Today at 11
MISS GEORGENE FAULKNER
The Story Lady
The new books for boys will be reviewed by Miss Faulkner—books especially for Boy Scouts and tales of high adventure for boys and girls.
THIRD FLOOR, NORTH, WABASH

An Epic of Adventure At Sea . . . Another "Bird of Dawning"!
John Masefield's
VICTORIOUS TROY
A thrilling story of sea adventure, based on an actual happening in the last days of the great sailing ships, described by the author above all other fitted for such a task!
"The salt spray tosses and the gale roars in your ears as you read it—just as they did in *The Bird of Dawning*!—N. Y. HER. TRIB.
All bookstores $2.50
The Macmillan Company

HOUGHTON MIFFLIN CO.
Edna his Wife
A new novel by the author of "Years of Grace" and "Within This Present";
by
Margaret Ayer Barnes
FIRST PRINTING 50,000—$2.50

BOOKS OF ALL PUBLISHERS
A few of the many things our large, pleasant, new shop offers you:
A friendly welcome—
25 years of Bookselling—
A fresh, large stock of the new books, standard books, art, technical and foreign books—Rental library—A special order service—And a competent staff
All under the management of Mr. Benjamin Silbermann
STORE HOURS 9 A. M. TO 7 P. M.
Special attention given to phone orders
Telephone: Central 1663
Doubleday, Doran Book Shops, Inc.
10 NORTH MICHIGAN AVE.
(Between Madison and Washington Streets)
Central 1663
CHICAGO

"He told her he loved her, but oh! . . ."
He met Mary Elizabeth at a wedding . . . swore it was a case of love at first sight. But he had to leave town immediately! Would she believe and wait for him? Another enthralling romance by the well-loved novelist. *At all bookstores; $2.*
THE STRANGE PROPOSAL
By GRACE LIVINGSTON HILL
LIPPINCOTT

For CHILDREN
a kim bo (a-kim'bō), with the hands on the hips and the elbows bent outward. See the picture. *adv.* 18
THORNDIKE CENTURY JUNIOR DICTIONARY
1610 teaching pictures ★ 970 pages ★ $2.00 ★ Thumb-indexed
D. APPLETON-CENTURY CO.

"Fast and exciting."
—N. Y. Herald Tribune
The Garden Murder Case
The New Philo Vance Detective Story
by
S. S. Van Dine
Everywhere $2.00 Scribners

Dr. Cronin's
The Stars Look Down
Sweeping Success
40th Thousand
$2.50 Little, Brown

A National Best Seller
EUROPA
by Robert Briffault
$2.75 Scribners

Hands
"His finest work"—N. Y. TIMES
by CHARLES G. NORRIS

AT THE DAVIS STORE
BEAUTIFUL FOR GIFTS!
Classics
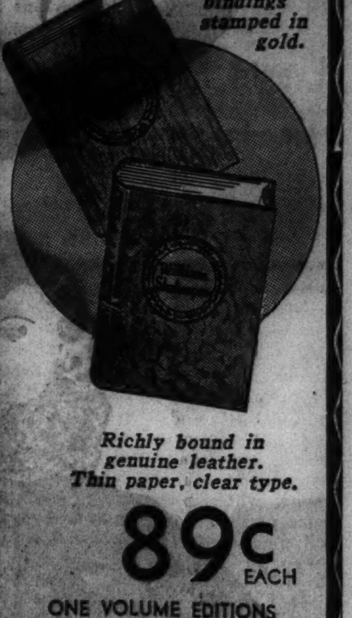
Limp leather bindings stamped in gold.
Richly bound in genuine leather. Thin paper, clear type.
89c EACH
ONE VOLUME EDITIONS
Shakespeare, Ibsen, Dumas, Stevenson, Voltaire, De Maupassant, Kipling, Tolstoi, Poe, Balzac, Emerson, Hugo, Wilde, Dictionary, and others.
FIRST FLOOR—SOUTH.
THE DAVIS STORE
State, Jackson, Van Buren

Deserts on the March
By PAUL B. SEARS
Dust storms . . . drought . . . floods . . . these are the advance guard of deserts on the march to overwhelm America—as they have the garden spots of Persia, Egypt, Assyria—writes one of America's outstanding younger scientists. "An unusually thoughtful treatment of one of our basic problems," says Henry A. Wallace. *Illus. $2.50.*
UNIVERSITY OF OKLAHOMA PRESS, Norman, Oklahoma

Old Home Town
By ROSE WILDER LANE
Author of "Let the Hurricane Roar"
A novel of the days you love to remember. Third printing.
$2.00 LONGMANS

BOOK AUCTIONS.

AUCTION
FIRST EDITIONS of English and American Authors from Ade to Whitman including
That superb American rarity, Walt Whitman's LEAVES OF GRASS, the rare first issue, 1855; HUCKLEBERRY FINN, both blue and green cloth bindings; Whittier's SNOWBOUND; Hearn's STRAY LEAVES, etc., to mention only a few "high spots." Also, Americana and general literature.
Mark Twain Autograph Material unpublished.
Edgar Allan Poe, in letters.
EXHIBIT WEDNESDAY and Daily, 9 A. M. to 9 P. M. [Except Sunday.]
PUBLIC AUCTION
Tues. and Wed., Nov. 19 and 20, 8 P. M.
9th Floor, Fine Arts Bldg.
CHICAGO BOOK & ART AUCTIONS, INC., 410 S. Michigan-av. Wab. 8879.

AUCTION
SATURDAY, Nov. 16—2 P. M.
EXHIBITION THURSDAY AND FRIDAY NOV. 14TH AND 15TH.
Selections from the libraries of two famous collectors just received from New York comprising rare first editions of Samuel Johnson, Leigh Hunt, Charles Dickens, W. F. Thackeray, Herman Melville, H. D. Thoreau, R. W. Emerson, Nathanel Hawthorne, and other famous writers; with many presentation copies and autographed letters. Also a fine collection of books about books and a rare collection of Shakespeariana; fine bindings; private presses; limited editions; early English editions, and other rare books.
Catalogue on Request.
GRANT'S ART GALLERIES,
25 AND 27 S. WABASH-AV.

BOOK EXCHANGE.

BOOK BARGAINS GALORE.
New arrivals tumbling in daily. Browse in Chicago's newest and lowest priced store.
NATIONAL GEOGRAPHIC
headquarters. Any year of 12 numbers, 1915-1935, $1 per year. Each year carefully checked and guaranteed perfect. Single numbers, 3 for 25c.
Open Sun.-eves. 110 W. North-av., cor. Clark.

NEARLY 2,000 BOOKS.
Library sets—Encyclopedias have been handed to our book dept. Many rare and unusual items not easily obtained elsewhere. Come and see the many bargains we offer.
ELMAN'S,
308 WEST MADISON-ST.

A FEW HUNDRED
WATER DAMAGED
miscellaneous books at 5c to $1.00.
Former range of prices, 25c to $10.00.
POSTOFFICE NEWS CO., 37 W. Monroe-st.

GUIDE TO MEXICO, ILLUSTRATED, $1.50. Spanish for your Mexican Visit, a practical handbook, $1.00. Two essential books, by Frances Toor of Mexico City.
THE ARGUS BOOK SHOP,
333 S. Dearborn-st. Phone Wab. 7528.

RARE, STRANGE, AND UNUSUAL BOOKS—Fine bindings and choice limited editions. Also large 25 cent volume table. WILLIAM TARG, Bookseller, 104 W. Chicago-av. Open eves. and Sunday.

. . . BEAUTIFUL THOUGHTS . . . for every day. A book that will inspire love and kindness. Makes a beautiful gift. Sample copy, twenty-five cents.
MACDONALD PUB., 3905 MADISON-ST.

SMALL PRIVATE LIBRARY—EARLY AND scarce editions; autographed letters of Dickens, Tennyson and Longfellow. Kenwood 4404.

51 VOL. HARVARD CLASSIC, $17—ALL books ¼ off. Standard, 326 S. Wabash.

SCHOOLS LAUNCH CITY'S ARMISTICE DAY OBSERVANCE

Events to Last Through Monday; Vets to Parade.

Chicago's four day observance of the seventeenth anniversary of the Armistice began yesterday with programs throughout the city school system. It will reach a climax with the tramp of thousands of feet Monday morning as the veterans' and patriotic organizations parade into the loop for ceremonies at the city hall and at State and Madison streets.

Public offices and banks will be closed on Monday, but department stores and other business establishments will remain open for business, with the usual pause at 11 a. m. Postal service will be on half holiday basis.

Schools Conduct Ceremonies.

Because public schools are to be closed for the holiday Monday, they presented yesterday their patriotic musicals and dramas. R. O. T. C. units gave exhibition drills.

Superintendent of Schools William J. Bogan asked principals to instruct pupils in the proper manner of saluting allegiance to the flag. The request follows a recent order of the board of education that the salute and pledge be given by every pupil each day before starting class work.

Three Armistice day programs yesterday were made the occasion for pleas for world peace. Speaking before the Chicago Bar association, Rabbi Louis L. Mann defined war as "collective insanity for mass murder."

Peace Meeting at U. of C.

Eight hundred students and faculty members at the University of Chicago attended a meeting denominated an Armistice day peace assembly in the university chapel. Dr. Charles W. Gilkey, dean of the chapel, presided. The speaker was Dr. Andrew C. McLaughlin, professor emeritus of history, who lost a son in the war.

Quentin Ogren, a student, urged consideration of the Oxford student oath, which binds one to pacifism, even in the face of invasion. Ogren argued also for abolition of the R. O. T. C., for formation of anti-war societies, and for strikes in plants supplying munitions to Italy.

Dr. Arbram Hirschberg said last night in Temple Sholem that international law should require a declaration of war one year before the start of hostilities and that the United States should fight only after a referendum for war.

Les Camerades de Combat, French war veterans organization, and fifteen other Franco-American societies are giving a banquet and military ball this evening at the Hotel La Salle.

Canadian Dinner Tonight.

Canadian veterans of the war will commemorate Armistice day with a dinner this evening, sponsored by Post 61 of the Canadian Legion. Members of the post will parade to services at St. James' Episcopal church tomorrow, led by a kiltie band.

World war veterans of the allied armies will participate in a Chicago Armistice day ceremony tomorrow, when they take part in the program arranged by the Chicago Historical society at 2 p. m. Members of the British, Canadian, and Jugo-Slavian Legions, Les Camarades de Combat, and Belgian-American veterans, with the Board of Trade Post of the American Legion, will march in a parade from Clark and Center streets to the Historical society building in Lincoln park.

Dr. Mario Carosi, new Italian consul general here, is to talk at the Armistice day banquet of the Italian Chamber of Commerce of Chicago at 7 p. m. tomorrow in the Sherman hotel.

The Cook county council of the American Legion, of which Sidney A. Holzman is commander, will dedicate a plot for veterans in Memorial Park cemetery at 3 p. m. tomorrow.

Red Cross to Hold Ceremonies.

The Chicago chapter of the American Red Cross will hold its Armistice day ceremonies tomorrow evening in Orchestra Hall in conjunction with the Sunday Evening club.

Commemorative services will be held tomorrow in most of the city's churches. Special prayers for world peace have been ordered in all Episcopalian churches by the Rt. Rev. James DeWolf Perry, presiding bishop of the church in the United States.

The annual 11 o'clock service at State and Madison streets, on Monday, is to be preceded by a parade this year. The parade will form in Grant park in East Monroe street, proceed south in Michigan avenue to Adams street, thence west to State street, and north to the point of the ceremonies.

A double parade will pass through the loop to the La Salle street entrance of the city hall, where Mayor Kelly, Gov. Horner and President Clayton Smith of the county board will extend greetings at the American Legion Armistice day ceremonies.

CHILDREN CLAIM TRIBUNE CHRISTMAS GIFTS

These boys and girls already have reported subscriptions obtained in The Tribune's Christmas gift contest and have claimed awards of ice skates or Shirley Temple dolls or pool tables. A total of 10,000 gifts are to be awarded for subscriptions to The Daily Tribune. There's still time to enter.

[TRIBUNE Photo.]

A CENTURIES OLD TALE COMES TRUE IN LONDON AGAIN

"Dick Whittington" Becomes Mayor.

LONDON, Nov. 8.—(AP)—Famous old Bow bells rang out again today, pealing the message Dick Whittington heard five and a half centuries ago when he huddled atop Highgate hill, penniless and disillusioned at not finding London's streets "paved with gold," and listened to the far-off chimes:

"Turn again, Whittington, lord mayor of London."

Today they rang for a modern counterpart of the poor boy who did "turn again" and became London's most celebrated lord mayor. They rang for Sir Percy Vincent, himself once a poor draper's apprentice, who tomorrow will drive in an ornate golden coach in a triumphal procession from ancient Guildhall to the royal law courts in the Strand, there to take oath as the new lord mayor.

Signs $72,500 Contract.

The actual change over in the mayoralty came this afternoon when Sir Percy signed a huge parchment agreement to accept £12,500 sterling [about $72,500] in lieu of all ancient fees and emoluments of office.

In a ceremony at Guildhall, Sir Stephen H. M. Killik, the 1935 lord mayor, handed over his sword and mace as emblems of office. Tomorrow thousands will mass the sidewalks along the four mile route to the law courts, cheering the new ruler of a tiny kingdom of 677 acres.

Drawn by six strapping horses, each tugging under 117 pounds of richly embellished harness, Sir Percy, in his brilliant robe of crimson and fur trimmed tricorn lord mayor's hat, will go to receive his formal mandate at the hands of England's lord chief justice, Lord Hewart.

Lord Mayor No. 613.

He is No. 613 in the age old line of lord mayors—the central figure in a medieval pageant which has become known the world over as "the lord mayor's show"—typifying the ancient British tradition of the boy who rose to high places from humble beginnings.

Down the years the spectacle has served as an inspiration to English lads like Dick Whittington. Sir Percy's career, too, has been an inspirational model.

Starting out at the age of 13 from Norfolk he became apprenticed in 1881 to a Stratford draper at a few shillings a week. Fourteen years later he struck out on his own, setting up as a hat manufacturer in Cripplegate.

Today he is reputed extremely wealthy, shoots on a 3,000 acre estate in his native Norfolk, and tomorrow moves into the magnificent lord mayor's house—owing allegiance to no man in the land except his sovereign, King George V.

And by ancient right, he even has the authority to halt the king within the confines of the "city."

Pounds 'Play Bomb' with Hammer; Soldier Is Killed

LIMA, Peru, Nov. 8.—(AP)—The soldiers in a military barracks here had played for years with an old bomb. They called it "el petardo viejo." None thought it was loaded. Last night a sergeant ordered a private to hold "viejo" on an anvil while he pounded it with a hammer. The bomb exploded. The private was killed, the sergeant critically wounded.

ARREST N. Y. BROKER AND WIFE ON CHARGE ON VOTING FRAUD

Rumson, N. J., Nov. 8.—[Special.]—Warants charging illegal voting and perjury were issued here tonight for Mr. and Mrs. Bayard Dominick Stout of New York City. Mr. Stout is a New York stock broker and a member of the firm of Jacquelin and De Coppet.

The warants were sworn to as the result of a political battle here between Republicans and Democrats. Warants for six other persons charging illegal voting also were issued in the last three days.

Mr. and Mrs. Stout have a summer home here. On Tuesday they went to the polls and were challenged by watchers who said that their legal residence is New York City.

Mr. and Mrs. Stout contradicted the watchers and swore to affidavits that their legal residence is Rumson and that they are entitled to vote here. They cast their ballots and today the complaints were sworn out by J. Ewing McGirr, Democratic candidate for council man who was defeated in Tuesday's election.

NORWAY LEADER PRAISES UNSUNG WORK OF LEAGUE

The public hears mostly of the doings of the league of nations council and assembly, but these are the "show cases" of the league and the best work is never done in a show case, Carl J. Hambro, principal Norwegian delegate to the league, said in a lecture last night. Mr. Hambro, who also is president of the Norwegian parliament, spoke in Harris hall on the Evanston campus of Northwestern university.

"Behind the scenes are many worthwhile accomplishments," he said. "There was the league's fight against disease and pestilence, its success in suppressing 75 per cent of the narcotic evil, and its work in caring for 5 million war refugees."

Mr. Hambro spoke under the auspices of the Norman Wait Harris and the American-Scandinavian Foundations. He will be in Chicago until Monday.

2 Accused in Fatal Arson Plot Are Freed by Court

Philip Cuccinelli, 721 DeKoven street, and Samuel Jacopelli, 727 DeKoven street, who were charged with conspiracy in connection with a fire at 558 Taylor street, in which ten lives were lost, were freed yesterday by Judge Mathew D. Hartigan when the state announced a nol pros. Prosecutors told the court that Cuccinelli and Jacopelli, although they had knowledge of a plot to burn the building, assisted later in the conviction of three men who carried out the crime.

TRIBUNE PRIZES GIVEN TO EARLY BIRDS IN CONTEST

Many More to Receive Christmas Gifts.

With THE TRIBUNE's Christmas gift contest just barely started, many boys and girls already have appeared claiming Shirley Temple dolls and ice skates as their awards for getting subscriptions to THE DAILY TRIBUNE. The first group of happy children gathered with their gifts in the circulation rooms on the second floor of Tribune Tower yesterday afternoon.

Robert Hanly, 11 years old, 6934 Morgan street, and 11 year old Ruth Todd, 4651 Magnolia avenue, tied for the record in getting subscriptions. Bob Hanly said that he received his copy of THE SUNDAY TRIBUNE at 10 a. m. the day the subscription gifts were announced and he had his three subscriptions, entitling him to a pair of Nestor Johnson skates, at 3 o'clock that afternoon.

Young Lady Works Fast.

Young Miss Todd, who is in sixth grade at the Stockton elementary school, reported that she got the five subscriptions necessary to receive a Shirley Temple doll in two hours' time.

"It wasn't hard at all," she said as she left the circulation department, holding her new doll tightly.

Dorothy Hamill, 4 years old, who lives at 6140 University avenue, said she was glad to have a Shirley Temple doll because he liked Shirley. "I look like Shirley," she said, bashfully lowering her eyes.

Greta Beck, 1200 East 55th street, is 12 years old and attends the Ray elementary school. Greta got three subscriptions and said she much preferred hocky skates to a doll. "I think I'm too old for a doll," she said.

Find It's Easy Work.

Officials in charge of the subscription Christmas gifts said that thousands of contestants have already registered and are reporting daily that they are finding it easy to get subscriptions.

Two thousand pool tables, 2,000 twenty-two inch Shirley Temple dolls, 3,000 Zephyr American Flyer electric trains, and 3,000 Nestor Johnson ice skates with shoes attached, are to be given as Christmas presents to persons getting the required number of subscriptions to THE DAILY TRIBUNE.

There is still time to enter the contest. Those who wish to register may do so by telephoning THE TRIBUNE circulation department, Superior 0100, or consulting the neighborhood TRIBUNE carrier, who will have a supply of subscription blanks.

Find Chicagoan Drowned in a Los Angeles Lagoon

The body of Joseph Wolf, 35 years old, 3127 West 14th street, was found yesterday in a lagoon in a Los Angeles, Cal., park.

CHARGES FRENCH LEADERS CAME TO AID OF STAVISKY

Deputy Tells Court Why He Trusted Swindler.

PARIS, Nov. 8.—(AP)—Henri Garat, a member of the chamber of deputies, defended himself today against charges of complicity in the notorious Stavisky swindles by asserting persons in high places had deceived him into trusting Serge Stavisky.

Garat, former mayor and political leader of Bayonne, testified in the trial in which he and nineteen other alleged associates of Stavisky are accused of complicity in financial misdealings which shook all France and which were followed by Stavisky's death in an Alpine villa.

Gave O. K. to Pawnshop.

He declared he had permitted Stavisky to organize the Bayonne official pawnshop on recommendation of highly placed acquaintances of the swindler.

Garat accused employés of the pawnshop, whose operations the prosecution charges were fraudulent, of misinformation, in connecting him with illegal dealings. Gustave Tissier, manager of the pawnshop, had testified that Garat directed his actions and that Garat concealed the unlawful operations of the pawnshop.

The deputy, however, asserted his only purpose in creating the shop was to give Bayonne a municipal pawnshop which would save visitors on the French Basque coast—of which Bayonne is the principal city—from usury when they lost their money at gambling.

Boasted Great Influence.

Garat confirmed the statements of previous witnesses that Stavisky had great political influence.

Stavisky disappeared after Tissier confessed irregularities in the pawnshop's business affairs, Dec. 23, 1933. The alleged swindler was found by police with a bullet in his head in a house near Chamonix. Although he was officially declared a suicide, French newspapers accused police of slaying him.

RULING IS DEFERRED ON A RECEIVER FOR CROWE LAW FIRM

Decision was deferred yesterday by Master in Chancery Samuel B. Epstein on a motion for the appointment of a receiver for the assets of the dissolved law firm of Crowe, Gorman, and Savage. The finances of the firm, whose members were Robert E. Crowe, Joseph P. Savage, and the late George E. Gorman, are involved in a suit for accounting filed by Crowe.

A similar suit filed by Gorman's widow was dismissed on agreement yesterday by Circuit Judge John R. Caverly. Some time ago Judge Caverly appointed Master Epstein to hear the Crowe suit and empowered him to rule on any motions made.

The motion for appointment of a receiver was made by Attorney Harris Williams, representing Savage. Attorney Franklin Stransky, representing Gorman's estate, said the motion was based on spite, not on any real feeling by Savage that any assets might be dissipated.

Crowe, who is represented by Attorney Walter H. Eckert, spoke in his own behalf. He said there is no question of his ability to pay any judgment that might be returned against him in this case. Savage, he asserted, "has a million dollars in his wife's name and is judgment proof."

Hijackers Hold Up Driver, Seize $2,800 Liquor Cargo

Alex Synowiec, 27 years old, 2220 Cortez street, a truck driver for the Indianapolis Forwarding company, 2600 Emerald avenue, was robbed of a $2,800 cargo of liquor last night by four men who held him up at Illinois and Kingsbury streets and forced him to drive into a nearby alley.

FLORIDA STORM BLOWS SELF OUT IN EASTERN GULF

Jacksonville, Fla., Nov. 8.—(AP)—The freak storm which danced an eccentric pattern of death and property damage during a week's wandering blew itself out tonight.

Late tonight the weather bureau said:

"Storm has dissipated. All warnings down on Florida coast."

Nineteen deaths and estimated property damage of more than 3 million dollars set down against the unprecedented post-season disturbance.

ROB CLUB OF $1,800.

Toledo, O., Nov. 8.—[Special.]—Two gunmen bound and gagged John McIntosh, porter at the Deauville club, early today and looted the cash register of approximately $1,800. The bandits escaped.

REVEAL DIVORCE GIVEN ON JULY 10 TO JANE TAYLOR

It was disclosed yesterday that Mrs. Jane Willett Taylor was granted a divorce on July 10 from Dr. Samuel Gale Taylor III. The divorce, according to Dr. Taylor, was granted outside of Chicago on technical grounds of cruelty. He was awarded custody of the one child of the union, Constance, 1 year old. Mrs. Taylor is the daughter of Mrs. Grace Williamson Willett and Howard L. Willett. Dr. Taylor is the son of Mr. and Mrs. Samuel G. Taylor, 73 East Division street. Their wedding was a society event of December, 1932.

FALLS DEAD IN STORE.

Edwardsville, Ill., Nov. 8.—[Special.]—Robert Morton, 53, proprietor of a house moving business, fell dead in a grocery store here today.

LEEDS COATS
SPECIAL VALUES THAT YOU'D HATE TO MISS
$50
Luxurious, Fur-Trimmed in Selected Furs—Finest of Materials, Beautifully Styled
Even a modest income rates a charge account at Leeds
LEEDS, Inc.
222 NORTH MICHIGAN AVENUE
½ Block North of Lake St.

A Great Store in a Great City
THE FAIR
STATE, ADAMS and DEARBORN STREETS
Oak Park—Lake at Marion St. Milwaukee Ave. at Wood St.
Great Blouse Event
TODAY in Our Town and Country Shop
Third Floor.

$2.95
Metal Trim Crepe. $2.95 Sizes 38 to 46.
Adaptations of Paris Imports
For Women and Misses
Copied from Famous Designers
Lanvin Vionnet
Vera Borea Schiaparelli
Shimmering satins! Exquisite crepes! With voluminous sleeves, tinsel trims, military details, unique necklines! Pictured are a few of many, many styles! Pastel tints, rich Renaissance colorings and lots of white. Sizes 32 to 46.
THE FAIR—Third Floor—Three Stores.

Schiaparelli's Whistle Blouse. 32 to 38. $2.95
Schiaparelli's Lock and Key Blouse. 32 to 38. $2.95
Vionnet's Shirred Shoulder Blouse in Satin. 34 to 40. $2.95

OPEN TONIGHT UNTIL 9

TODAY ONLY
5 Phenomenal Values
Miller Superb Quality
EXCLUSIVE FURS
BLACK PERSIAN LAMB Black Beauties of fine tightly curled pelts...... $118
MILLER HUDSON SEAL (dyed muskrat). Style successes of the hour..... $129
FINE RACCOON COATS Swanky Sorority modes. Very exceptional at...... $125
BLACK CARACUL Silver Fox Royal Silver Fox collars on black masterpieces...... $135
ECONOMY SECTION Special Miller furs worth to $75. 20 superb styles. $49.50
YOU MAY TRADE IN YOUR OLD FUR COAT
BUDGET IF YOU WISH
MILLER FUR Co
166 NORTH MICHIGAN AVE.

Delicious! Economical!
BROADCAST PURE PORK SAUSAGE
Economical because it's PURE pork . . . and because it does NOT fry away! Delicious . . . because the fine old secret Plantation recipe gives extra goodness! Try it today.
SPECIAL 25¢ 1 LB. CARTON
A&P FOOD STORES

Chicago Daily Tribune
THE WORLD'S GREATEST NEWSPAPER
FOUNDED JUNE 10, 1847
ENTERED AS SECOND CLASS MATTER JUNE 3, 1903, AT THE POSTOFFICE AT CHICAGO, ILL., UNDER ACT OF MARCH 3, 1879.

All unsolicited articles, manuscripts, letters and pictures sent to The Tribune are sent at the owner's risk, and The Tribune company expressly repudiates any liability or responsibility for their safe custody or return.

SATURDAY, NOVEMBER 9, 1935.

THE TRIBUNE OFFICES.
CHICAGO—TRIBUNE SQUARE.
MILWAUKEE—EMPIRE BUILDING.
NEW YORK—220 EAST 42D STREET.
DETROIT—5-167 GENERAL MOTORS BUILDING.
WASHINGTON—815 ALBEE BUILDING.
BOSTON—718 CHAMBER OF COMMERCE BUILDING.
ATLANTA—1825 RHODES-HAVERTY BUILDING.
LONDON—135 FLEET STREET.
PARIS—21 RUE DE BERRI.
BERLIN—COLUMBUS HOUSE, POTSDAMERPLATZ 1.
RIGA—STETINES IELA 2.
SHANGHAI—38 AVENUE EDWARD VII.
TOKIO—IMPERIAL HOTEL.
MEXICO CITY—HOTEL REGIS.
PANAMA CITY—HOTEL CENTRAL.
SPECIAL REPRESENTATION.
SAN FRANCISCO—820 KOHL BUILDING.

THE TRIBUNE'S PLATFORM FOR ILLINOIS

1. *End the Parole Business.*
2. *Cut Taxes in Half.*
3. *Overcome Crime.*

THE TRIBUNE'S PLATFORM FOR CHICAGO

1. *Stop the Massacre on the Streets.*
2. *Build the Lake Front Airport.*
3. *Install Modern Street Cars.*
4. *Speed Up the Suburban Service.*

"The Newspaper is an institution developed by modern civilization to present the news of the day, to foster commerce and industry, to inform and lead public opinion, and to furnish that check upon government which no constitution has ever been able to provide."—Chicago Tribune.

BRIDGE HOURS.

At the behest of the city council a survey will be made of Chicago river trafic and the annual cost of raising bridges for its passage. This is welcome news, for the investigation should disclose the number of times the flow of the city's business is interrupted for the benefit of water commerce of no special significance.

THE CHICAGO TRIBUNE has no quarrel with vessels of a true commercial purpose to which lost time means lost money. The river always has been open to the movement of this type of craft and must remain so. There should, however, be some means of discriminating between the various classes of water movement. During the last ninety days the trafic on Chicago's busy streets repeatedly has been paralyzed for blocks both north and south of the river while two men and a twenty foot yacht sailed majestically between the upraised spans of the numerous bridges. There is something pathetically incongruous in such a spectacle; as if the huge city held its breath while the little cockleshell nosed its way to winter quarters.

This ridiculous situation certainly can be remedied. Some of the more considerate sailors have solved the question by unstepping their masts. For those who cannot or will not follow this practice it would seem that the hours after midnight, when the city's streets are least busy, be designated as "bridge raising" time. Yachting must not be discouraged, but its activities should not be permitted to injure the vast majority of the citizenry.

SELECTION FOR ARMY COMMAND.

The important and comprehensive statement on our military establishment made by Maj. Gen. William C. Rivers [retired] to the house committee on military affairs last April has now been published in pamphlet form under the title "Our Changing National Defense." It is available by application to Gen. Rivers at his address, the University club, New York, and it should be read and reflected on not only by every member of congress but by every citizen interested in national defense.

Space does not permit discussion here of the wide range of subjects covered, although the judgment of so able and public spirited an officer as Gen. Rivers, veteran commander of fighting troops in three wars, deserves wide attention. We should like, however, to underline at this time his urgent plea for a reform of our inadequate system of promotion, especially in the higher ranks. We have not space to treat the subject in detail, but we feel as strongly as he does the urgent need for an efficient method of selection. Our present rule of promotion by seniority, as Gen. MacArthur, late chief of staf, has reported, "works to the advantage of the mediocre and the average," discouraging initiative and enterprise among young officers of ability and promise.

Mediocrity, the average ability, we must of course accept as our general reliance. It is the same in military matters as in civilian activity. It is no criticism of West Point that its graduates are subject to the same law of averages as the graduates of other schools. Great capacity is born and cannot be made. But our organization seems built upon the contrary principle. On this subject Gen. Rivers has some suggestive comment and he quotes Gen. Bullard, one of the ablest of the A. E. F. high commanders, in his criticism of the military academy as Prussianized. It was Prussianization and prejudice that made men like Howard, Smith, and Burnside corps and army commanders in the Union army in place of born soldiers like Terry, Logan, Prentice, and Miles.

Promotion by seniority is the haven of the unenterprising. It assures average men against the drastic competition which in civil life generally selects the highly fit for service in which high fitness is imperative. The West Point classes must always be of the average of which other college graduates are made up. Yet our doctrin in the late war was that every graduate of West Point should be a general if he were old enough, and most of them in the higher commands were failures.

Our present system sacrifices the elements of progress to conformity and individual privilege; and this at a period of rapid change, when initiative, adaptability to new facts, and the energy to make use of them are at a premium. A new and better system of selection for command is obtainable and should not be postponed until it is purchased in unnecessary sacrifice of men, if not defeat.

PUBLICITY OF CRIMINAL TRIALS.

The reversal by the Texas Court of Criminal Appeals of a judgment of contempt against three newspaper editors and their reporters for publication of testimony in a murder trial is an important adjudication in American law. The lower court had entered an order prohibiting publication of evidence in a pending trial on the assumption that it would impede selection of jurors in two companion prosecutions. Publication nevertheless proceeded, whereupon the editors and reporters were cited and fined for contempt of court. On application of the defendants for habeas corpus in the higher court the latter has held the District court without authority to forbid publication by newspapers of testimony in a criminal trial.

While this decision involves the guaranty of free press, it is primarily an assertion of the right of public trial. The trial court's action was an infringement of the latter right and if sustained would open the way to secret criminal trials and to all the evils of corruption and oppression which would inevitably flow from secrecy.

The case also is a pointed illustration of the interest of the individual in freedom of the press, which, as we have repeatedly pointed out, is not a mere guaranty of right or privilege to newspapers, but is fundamentally a guaranty of right to the citizen. Freedom of the press is freedom of the citizen to be informed and to be protected from misgovernment through informed action. It is a guaranty of civil right more essential to a free man and a free society than to the press. It is, of course, essential to the full development of the latter, but newspapers could and do survive without it. It is the liberty of the citizen that could not survive its loss. Superficial thinking may view the assertion of freedom of the press as an effort of private enterprise to maintain a privilege. No doubt it is in the interest of vigorous newspapers to protect their freedom, but in so doing they are fighting for the liberty of the citizen, which, as the greatest statesmen of our race have warned, cannot exist without a free press and exists nowhere where the press is not free. Publicity of criminal trials is the citizen's protection from oppression and only a free press can give it in effective form.

POLITICS IN THE DOLE.

The Democratic committee of the Wisconsin state senate should meet warm encouragement in its decision to proceed with an investigation of complaints that federal relief funds are being used by the La Follette radicals to reward workers and to strengthen their party machine.

The committee members voted to pay their own way when the radical assembly voted against an appropriation for them and they agreed to disregard an opinion by the attorney general that they had no right to inquire into the operations of any federal agency in the state.

The committee is to be congratulated that these two obstacles instead of discouraging them only made the need more apparent for a drastic investigation into the dispersal of relief funds.

There have been charges and complaints about the political character of the Works Progress administration in Wisconsin ever since Gen. Ralph M. Immell, outstanding La Follette supporter, was placed in charge of it. It will take no great perspicacity to learn whether his principal assistants were selected for their experience and ability or because of their loyalty and service to the La Follette family and their new Progressive party.

Whether it is true that a pledge to support the Progressives is one of the requirements for working under the WPA should be difinitly established by the committee. Senator William H. Shenners, chairman, says he has had hundreds of complaints that no one can get jobs but the Progressives and their sisters and their cousins and their aunts.

The committee also should try to determine whether there is truth in the much circulated report that WPA lags in Wisconsin because Gov. La Follette is irked at the failure of the senate to approve his own extravagant works plan. Unpopularity of WPA would give strength to the attack he is making on senators who defeated his own program.

There is a well established sentiment that the federal appropriations pledged to the aid of the unemployed are being diverted to provide pleasant jobs at comfortable salaries for those whose services have been proven valuable to the La Follette party. The senate committee can confirm the truth of this or disprove it as the facts are revealed.

It cannot lessen the value of the inquiry because the charge is made that it is inspired by political resentment at President Roosevelt's obvious preference for the radicals over the members of his own party.

Senator Shenner's committee should be given every aid and no further obstacles should be put in its path.

Every effort to prevent the progress of the investigation is an additional reason why it must be made.

Editorial of the Day

QUODDY PROJECT IS GOING AHEAD.

[Bloomington, Ill., Pantagraph.]

Recently published pictures indicate that engineering work is actually in progress at the outer southeastern point of the state of Maine, where the government is going to attempt harnessing the tides of the Atlantic ocean to run power turbines.

Of all the fantastic schemes which have been devised in the last two years for government investment of tax money this "Quoddy" project is the wildest. according to all information available. Two or three times there had been "surveys" made as to the practicability of the enterprise, and in each case the reports were unfavorable. Nevertheless, President Roosevelt seemed determined to have the experiment tried, at an expense of 36 million dollars. He had first become interested in it, apparently, when he was sojourning at his summer home several years ago, just off the Maine coast.

From an engineering standpoint the scheme is not impossible. Army engineers say they can build dams to control the ocean tides in this arm of the Bay of Fundy, where the world's highest tides roll, if given enough money.

But from an economic standpoint the project is impossible, according to information. The standard cost of private power plants in Maine is about $200 to $300 per kilowatt of capacity. This government scheme is going to cost $1,000 per kilowatt, estimates indicate.

And when power is generated there is no market near by where it can be used on a large scale.

But work on Quoddy is going right along. It is possible that this project will stand in the future years as the monumental folly of governmental experimentation. The motive pushing it is plainly political.

A LINE O' TYPE OR TWO

Hew to the Line, let the quips fall where they may. Reg. U.S. Pat. Office.

THE ETHIOPIANS don't seem to be very enthusiastic about giving battle to the Italians. However, they may be planning to wait until the Mussolini boys get back into the tall grass and the uncut timber where the tanks and big guns of the Italians can't do much business and the airplanes won't be able to see very much of what is going on down below because of the foliage. Be that as it may, I still would like to see King Haile Selassie put on his golden sword and pack his suitcase and go to the front if he can find the darned thing. Judging from our own Civil War (War Between the States), King Haile ought to be a great general. Meade, Grant, Burnside, Lee, Jackson, Ewell, and Bragg all had pretty fair sets of whiskers and most of them were grand fighters, but their whiskers were nothing compared to the alfalfa that adorns Haile's map. If Haile had been alive in the '60s after the North had been licked at Bull Run, on the Peninsula, Second Bull Run, Fredericksburg, and Chancellorsville, the North would have taken one look at his whiskers and given him the command of the Union army. Anyhow, I could never figure out any other reason for putting Burnside or Pope in command of the Army of the Potomac. Haile's lambrequins are far superior to those of Pope and Burnside and, while he might not have been a better general than either of them, he couldn't have been a worse one. No, with Haile's whiskers I don't see why he doesn't gallop to the front or back or wherever his army is. With those wind teasers on his face he ought to be able to lead his warriors to a glorious victory. Look what Grant did, and he didn't have anything like the beard that Haile's got.

OH FAIR UNCHANGING PLACE.

Oh fair unchanging place of memory
Where faces never age nor flowers fall,
The maze of time will leave no mortal free
Though faint and sweet your woods and waters call.
There the same wind will sweep, the same springs run,
The same old eagle guard his lofty range—
The bee-balm and the mint still drink the sun,
Unheeding the surrounding world of change.

The years have set a mist about the place
And wanderers turn from their weary quest
To stop a little while beside the spring
To watch the lamplight through the trees and rest,
For those who rest at shrines beside the way
Salute with faith at dawn, another day.

LILA TERRY.

THAT ELECTION a few days ago doesn't seem conclusive to me. There is a much better proof of the way things are going to go at the next presidential election. It is the one we American people are waiting for. It will immediately dispel all doubt, settle controversy, and assure us beyond the shadow of a doubt whether the Republicans or the Democrats will win next year. It is the egg which some patriotic hen is going to lay bearing on its shiny surface either the legend "Dem, 1936," or "G. O. P., 1936. Phooey for an election that pleases both sides. Where's that hen? Where's that egg? I want to know who's going to win the big presidential handicap next year!

MAYBE THE RIGHT THING for us Kentucky colonels to do now that Gov. Ruby Laffoon who appointed us is no longer governor would be to march up in front of the new governor and surrender our swords. But so many of us haven't got swords. Well, we might make a nice, amiable arrangement with the new governor that we would all chip in and buy one sword and after the first man turned in his gleaming saber the kind hearted governor would pass it to the next colonel, who would click his heels, salute, and surrender his sword. Then the next colonel could go through the ceremony, and so on and so on. The trouble is that there are so many Kentucky colonels that the sword would be worn out before all of us had the chance of surrendering it.

AN ITEM IN THE PAPERS says the police found a dazed automobile driver, his face covered with blood, weaving back and forth across the road on his way into Chicago. The man was taken to a police station and after medical attention said very naively that he had picked up a thumb wriggler and—"Stop right there," said the sergeant; "this here now hitch-hiker beat you over the head and took your money, what?" "He did so," said the great hearted motorist feebly. "You're telling me," said the sergeant; "but, gosh! he left you your car and your shirt, didn't he?" "I think so," said the unhappy motorist. "You're lucky," said the sergeant; "don't you pick up no more of these hitch-hikers no more." "You're telling me!" said the kind hearted autoist as he fainted away. A fable? say you. Dearly beloved, pick up a thumb wriggler and see.

AUTUMN MOWING.

Leave the sour-dock and fennel,
Let them seed;
The wild lettuce will feed
For a while the white-throated sparrow,
But the snowbird will need
Rose berries and sour-dock and fennel.

Leave the thorn and the thicket,
The roadside hedge
To shelter the quail and the pheasant;
Then, as a Winter pledge,
Leave for the purple grackle
Faded tufts of sedge.

L. W. G.

A SMALL EARTHQUAKE SHOCK has been reported from Italy. But it happened the same day the much criticized new American artists' exhibition was opened in Chicago at the Art Institute. Maybe it was Michelangelo turning over.

R. H. L.

How to Keep Well By Dr. Irving S. Cutter

To the limit of space questions pertaining to hygiene and prevention of disease will be answered in this column. Personal replies will be made to inquiries, under proper limitations, when return stamped envelope is inclosed. Dr. Cutter will not make diagnoses or prescribe for individual disease.

[Copyright: 1935: By Chicago Tribune-New York News Syndicate, Inc.]

RETARDED SPEECH.

HOW proud father and mother are when Baby Joan says her first words. But sounds are not necessarily words and must not be considered speech. They are noises, true enough, and some of them are undeniably loud and persistent. Although words may not be used, yet the meaning is clear, and the infant is announcing that she is hungry, cold, uncomfortable, or what not. A few words may come even before the first birthday. Da-da and ma-ma are syllables that are easily spoken.

We must not think of speech as something that will come naturally. It is pretty largely a matter of imitation—and must be learned. Sounds require association with objects or the fulfilment of desires—hundreds and hundreds of times—in order to be translated into words. When youngsters are learning to talk they will understand many sounds that they cannot reproduce. Fairly accurate data indicate that, though a youngster is able to express but three or four words, many more word sounds are comprehended.

By the end of the second year the child should be able to form sentences of two or three words. As soon as this grouping of words has been associated the child's vocabulary begins to grow and includes, first, the names of persons and of objects; then, the words of doing—verbs; and later, the qualifying words—adjectives and adverbs.

Occasionally parents are very much worried because their children do not start to talk as early as others. However, delay even beyond the third year has been followed—in children of normal mentality—by the development of perfect speech.

If speech fails to develop because of deafness it is usually congenital—that is, the baby may have been born deaf. There are cases in which heavily impacted wax in the ear canal has led to the transmission of so little sound as to be practically tantamount to deafness. Again, disease may exert a pronounced influence. A child may have been talking, but following a severe illness, such as scarlet fever (with resulting deafness), speech may be lost. Certain children may show slight physical defects, and, although they start to talk, the effort will cease because of their failure to keep up with other children of the same age. Adenoids, harelip, cleft palate, an imperfect dental arch, jaw deformities, and a tied tongue all influence speech. Very few of these conditions are difficult to remedy, and in any delay in talking a careful physical examination should be made. If no external or obvious causes are found a thorough neurological examination should be instituted for the detection of brain injuries or spinal cord disease. Children who are mentally defective will as a rule present speech difficulties. They will utter grunting or inarticulate sounds, though the same sound may be used to express a single idea.

At times baby talk will persist long after it should have been abandoned. This may be a habit or it may be considered unusually cute, but, unfortunately, now and then it is a symptom of subnormal mentality.

Some children are thought to be mentally retarded, when they are not so at all, simply because speech development has been slow. Perhaps the parents have not realized that sounds must be heard by the child over and over again in relation to the object or the wish. Only then is the attempt made to reproduce the sound.

We must recall that if the child is undernourished or anemic, or gives any evidence of emotional instability, such factors must receive attention. At times a gland deficiency will demand consideration. The educational phase, however, is all-important, and speech instruction should be begun just as soon as the child's attention and coöperation can be secured.

HOT FLASHES.

G. B. writes:

1. I have suffered with hot flashes for the last eighteen months. Is this to be expected during the menopause, and how much longer will it last?

2. Can anything be done to help? I have to earn my living and the condition is making me very nervous.

REPLY.

1. The establishment of the change of life requires a period of from six months to three years. Healthy women usually do not enter the menopause before the 46th or 47th year. The cessation of menstruation is usually gradual.

2. Many women have no symptoms, but the majority experience nervous irritability of varying severity. Periods of depression, sensitiveness to heat and cold, and other manifestations of circulatory derangement are common. Good hygiene demands that the patient shall spend considerable time out of doors, and any nervous strain should be avoided. Overindulgence in tea or coffee is contraindicated. Mingling with friends and frequent changes of scenery are advised.

Our little booklet, "Personal Hygiene for Women," has a chapter on the menopause. This will be sent on request to any one sending a stamped, addressed envelope.

NIGHTMARES.

Reader writes: My nephew, who will soon be 10 years old, is very healthy and has no signs of any physical disability, but for the last three months he has been having nightmares about twice a week, lasting from three to ten minutes. What would help prevent these nightmares?

REPLY.

Digestive disturbances play an important part in bringing on nightmares in children. Other causes are: obstructed breathing from adenoid growths or enlarged tonsils; lack of fresh air in the sleeping room; excessive or insufficient bed clothing; hearing or reading exciting stories just before bedtime, or too violent play. To discover the reason for this condition it is necessary to investigate carefully the whole routine of the child's life. When no cause can be found the treatment should consist in putting the child upon the simplest possible diet, with dinner at night the lightest meal of the day. In many cases a warm bath at bedtime will be beneficial.

FRIEND OF THE PEOPLE

Letters to this department must be signed with names and addresses of writers.

PURCHASE CONTRACT.

Chicago, Oct. 31.—[Legal Friend of the People.]—About a year ago I purchased a lot on contract at a lake resort in Illinois. Up to date I have paid about one-fourth of the purchase price. I am not in arrears in my payments. Several [1] objects have turned up recently and I wish to discontinue paying on lot, and am willing to forfeit all payments on lot [2] as per contract, which states when no further payments are made this may be done. I have notified the party from whom I purchased lot [3], but he has threatened garnishment of my wages unless I make regular monthly payments. 4. Can the party garnishee my wages, if nothing to that effect is stated in contract and I relinquish all rights to said lot? 5. If I must make payments, how much must I pay to prevent him from garnisheeing my wages? Payments are $15 monthly. E. H. B.

1. We assume that you mean objections.

2. If the contract is in the usual wording, it gives the vendor an option to forfeit, but does not give you a right to insist that such a forfeiture be accepted and that you be released.

3. It seems probable that the contract is so worded as to authorize this.

4. Yes, as far as the facts stated are concerned.

5. No payment of less than the full amount due will protect you.

TRIBUNE LAW DEPARTMENT.

RIGHT TO ESTATE.

Wausau, Wis., Nov. 1.—[Legal Friend of the People.]—Miss S married Mr. B and they had two daughters. Mr. B owned a home which he deeded to his wife by quitclaim deed. Mr. B died and Mrs. B married Mr. W. The property is still in her name [Mrs. B] and she died without leaving a will while her two daughters were still not of age. One of the daughters married and has since died, leaving a husband. Mrs. B's estate has never been settled. Please advise if the husband of Mrs. W or the husband of the deceased daughter has any claim to this property. D. J.

Mrs. B's husband would share in her estate. Her daughter's husband would also have a dower right in the real estate which his wife acquired as an heir of that estate. We are answering your question under Illinois law. TRIBUNE LAW DEPARTMENT.

MORTGAGING PROPERTY.

Chicago, Nov. 1.—[Legal Friend of the People.]—1. Can a husband mortgage a property without his wife's signature? 2. How could I prevent him from doing it? Would I have to take legal action? A. R. B.

1. Such a mortgage would be subject to your dower interest and hence the lender would not be willing to advance money on ordinary terms. As a practical matter, we would say that an ordinary mortgage could not be negotiated without your signature.

2. Your letter contains no showing that you have any right to prevent him from borrowing on his own interest, if that is what you mean to ask.

TRIBUNE LAW DEPARTMENT.

FROM ACROSS THE SEA

[Chicago Tribune Press Service.]

AUCKLAND, N. Z.—The New Zealand government will face the electors for the first time in four years early in December and all indications are that it will be defeated.

Surprising things have been happening in this British dominion which used to be the home of radical socialism.

The coalition of moderate parties elected in 1931 in the effort to keep the Labor party from power gained office by a great majority and then sat down to do nothing. Finally pressure by the farmers forced the government to resort to exchange inflation in an effort to hold foreign markets, and since then things have been happening. Under the inspiration of some bright young socialistic secretaries, a sort of local brain trust, two of whom have studied at Columbia and Cornell universities, the government started shoveling through legislation at high speed.

It broke contracts to compulsorily convert government bonds at lower rates of interest, tied up farm mortgages so that no creditor could get at his money without court consent—and the courts had to give the farmer five years' grace—created a reserve bank to bolster foreign funds, restricted rents, commandeered the gold stocks of the trading banks at the old price of about £16 an ounce, smashed the arbitration court which acts in the manner of the interstate commerce commission but has executive powers which amount to an equivalent of parliament itself, established an agricultural dictatorship, and has just announced that before dissolution it will do the same for industry.

As an afterthought it increased its term of life from three years to four years, despite constitutional doubts as to whether it was able to legislate for itself in this way.

These moves of the government have kept the country in an uproar for two years and it is no surprise that a brand new party has arisen to fight them this election. The coalition having removed both moderate parties into one camp and the party leaders having swung to the left, a new organization has appropriated the old policy of the government and is now neatly turning against it the slogans it has used for so long.

This new party is known as the Democrat organization. Vigorously repudiating any intention to follow in the steps of President Roosevelt, it has patterned its policy very largely on that of the Republicans. Its leader is Thomas C. Hislop, mayor of the capital city of Wellington and member of a family which has long been famous in national politics.

While the Democrats are strong for observance of contracts and ending of exchange inflation and crippling taxes, they propose to revert to the old system of borrowing for development, revealing a plan to amortize this new debt and at the same time cut taxation in half.

That the government will sink there appears little doubt. Financial promises of the government are pale besides the dazzling Democrat plans and the Labor party's declaration for a guaranteed price for farm products for five years. Archbishop Averill, head of the Church of England, which in this country includes 90 per cent of the population, presided at a protest meeting against government policy the other day.

At the same time it is not expected that the Democrats will win a majority. Nevertheless they are foreseen as the next government because as the middle party they will have the support of the other two.

THE MASKED ENEMY

[Nebelspalter (Zurich).]

(Mussolini declares that the league of nations and the opponents of his Abyssinian adventure are Marxists.) "Out with the—— Marxists!"

VOICE OF THE PEOPLE

Writers should confine themselves to 200 or 300 words. Give full names and addresses. No manuscripts can be returned. Address Voice of the People, The Tribune.

THE QUEEN'S HICCOUGHS.

Chicago, Nov. 6.—The argument which has been conducted in your column concerning the spelling of "hiccough" reminds me of the story of the queen of England visiting a hospital in which men wounded at Ypres were convalescing. In speaking to the men she repeatedly mentioned the town Ypres, pronouncing it French fashion, though the British commonly called it "Wipers." When the nurse asked a man if he had not been thrilled by the personal visit of the queen, he showed pleasure but expressed regret that the queen had the hiccoughs.

I am strongly for the spelling "hiccough" because if that is abandoned we lose one of the six pronunciations of the final "ough" with which one can confound the foreigner learning our language when you ask him to read "Though the rough cough and hiccough plough me through." PHILIP FOX,
Director, Adler Planetarium.

WILL BARBER.

ADDIS ABABA, Oct. 6.—News of Barber's death has just reached the boys.

There are only a handful of Europeans left up here, and they are living in terror, wondering if they will ever get back, and it has suddenly come home to them that Barber won't.

The afternoon of the Feast of the Mescal he stood in the rain in front of the imperial box, wearing a top hat, to photograph the emperor. Water ran out of his sleeves, and one hundred journalists sat under a covered pavilion and laughed when Barber took the picture, doffed his hat, bowed low to his majesty, and walked slowly off in the rain. His majesty smiled.

Frenchmen, Greeks, Russians, and Englishmen, they'll all be there tomorrow to see Barber laid to rest. His death this afternoon has for the moment removed all barriers of nationality, for what has happened to him is what has been dreaded by all of them up here.

Men we have never seen before have asked us in every language this afternoon when Barber's funeral is going to be, if they can buy flowers in Addis, and to ask if we are going to have to leave a pal out here. What a devil of a place to die!

I don't know if it will mean anything to Barber's paper or Barber's friends, but a doctor said to me today:

"The man who killed Barber was the reporter who unwittingly told him two days ago that the war had started. Barber was in the hospital and he just had to go!" HAL DU BERRIER.

CAN ITALY FIND A SELLER?

Chicago, Nov. 4.—Has it ever been suggested to Italy, Mussolini, and the league that if Italy needs more territory for her overpopulation that she try to buy it some place? If she can afford a war she can afford to buy land. Why use gangster methods? I haven't forgotten that in settling world war debts to the United States Italy's was cut two-thirds, and she has stopped paying that third! We know now that she can pay that debt!

About a year ago your Ruth De Young wrote a story about an Italian family which had entered and remained illegally in this country for a number of years. Several of the children received a long period of medical care at Prince Crossing home near Wheaton, Ill. The United States finally succeeded in deporting the family and, according to Miss De Young, Mussolini was personally going to see that they were cared for in Italy. As a token of appreciation for the help given his subjects, Il Duce sent an autographed photograph of himself [it should have been an autographed check] to the Italian consul in Chicago for Mrs. Samuel Chase, one of the directors of Prince Crossing. The consul sent it on to Mrs. Chase, suggesting that it be hung in the home as an inspiration to the children. I wonder if it was?

AGNES HARKNESS ANDERSON.

PARKING HOURS.

Chicago, Nov. 6.—The writer of the letter on "Parking Hours" in today's paper apparently quite loses sight of the fact that the whole point of having hours for parking is to keep the loop as free as possible for trafic, especially during the rush hours. This aim is defeated by her and the many who, she says, "cruise" till 5:58. Knowing there is no parking till 6 o'clock, why don't those people stay out of the loop till then and leave it clear for those who are trying to get out of it? C. J.

FRIENDS OF SANTA CLAUS.

Hillsdale, Nov. 5.—It seems that Corn-Wallace and his AAA are getting by too easily with their twisted inferences on the corn-hog farmer voting.

In the first place there are approximately five million corn-hog farmers in the U. S. A., of whom only one million recently voted on the issue. Of the one million voting quite a substantial minority disapproved. This vote has no significance other than to confirm the willingness of one farmer out of five to receive money from the government for doing nothing.

And I wonder if this percentage—one out of five of men who naturally would prefer to sit by in idleness rather than hustle—is not about the same among farmers as in any other occupation. For instance, if your Uncle Sam should say to the automotive workers, "You are making too many cars—lay off a little and I will pay you accordingly"—wouldn't you find about one in five ready for the bait?

The percentage of such an indolent disposition among our people is really surprisingly and encouragingly low when you stop to consider.

But as to the vote. A poll of the wheat farmers who saw rest and profit in not planting wheat would, and did, give a similar majority in favor of continued distribution of checks from Washington. A poll of tobacco farmers and the cotton farmers would go the same way, and I will go so far as to say that if the question of the guilt of Richard Bruno Hauptmann would be left to a poll of Richard Bruno Hauptmann the poll would result in a clear and absolute decision for the defense.

HAROLD F. STOCK.

YE OLDE MILL.

Longview, Ill., Nov. 6.—I run a small feed and meal mill. In July, 1933, a supposed to be government man came and told us what should be done and what could not be done. So quite naturally we tried to obey orders.

Now another one comes along, lists all the meal I have milled since 1933 and says because I have not sent in my report every month I will have to pay the processing tax on all I have milled for the farmers. [They have used every pound for their own use.]

Why didn't the first one tell us that we were supposed to have these blanks? He explained that when we were sure that the meal was to be used by the immediate family of the farmer who was having the grinding done such a thing was not necessary.

But now we have the blanks. When a farmer brings in ten pounds of corn all I have to do is weigh the corn, take him in the office, fill out the blank, taking his name and address, number in his family, whether he is going to sell the same and get his oath that he will not. Then it is necessary to run all over our small town to find two witnesses who will sign for the poor man. Now the poor farmer is ready to have his corn ground, and by that time he is ready to go home and have the meal made into corn bread, not having to do this again until the family is hungry.

I am working, trying to make my own living, but if I have to pay the government $30.74 that I don't owe besides the $40 taxes, look out for the relief.

LEONARD B. KALK.

NO LACK OF TIMEKEEPERS.

Chicago, Nov. 6.—I quote from your edition of Nov. 6: "My biggest trouble," one engineer of one of the thirty WPA projects said, "is in getting timekeepers. . . . I select a white collar worker who looks as though he might be able to handle the job of timekeeper."

How about the hundreds of qualified timekeepers, now laid off by the IERC? Though they have been certified by their relief stations and the United States employment bureau, they are still waiting patiently for one of these jobs. B. C.

DANIEL BOONDOGGLING.

Chicago, Nov. 6.—I read your discussion of the origin of the word "boondoggling" with great interest some time ago. Don't you think, however, the following is the most probable and logical explanation?

Daniel Boone had a favorite dog for which he was always making playthings out of discarded materials. So boondoggling has come to be applied to the making of useful things out of those materials which were discarded as worn out or useless. T. M. BISHOP.

ANOTHER SCRAP OF PAPER

[News of the World (London).]

HITLER BURIES STEEL HELMETS; NAZIS JUBILANT

War Vets' Unit Passes Out of Existence.

BY SIGRID SCHULTZ.

[Chicago Tribune Press Service.]

BERLIN, Nov. 8.—The last remnant of the Steel Helmet association of German war veterans was completely dissolved today by order of Reichsfuehrer Hitler. Many Nazis believed the association was a rallying point of old conservatives and possibly also of reactionary elements. Consequently, the Hitlerites greeted its final dissolution with great satisfaction.

In a letter to Franz Seldte, founder and leader of the Steel Helmeters, Hitler expressed gratitude to the veterans for "keeping alive traditions of the old army and striving for restoration of a strong reich which is to find the protector of its liberty in a strong army."

May Enter Nazi Party.

Since Hitler deemed this goal achieved, he requested Seldte to dissolve what was left of the Steel Helmeters. Members of the association, who sympathize with the Fuehrer's movement, will be allowed to enter the Nazi party after individual applications have been examined by party leaders.

Former Steel Helmeters also may be allowed to join the "Schutzstaffel" [Hitler Guards] and motorized Nazi units, providing chiefs of these bodies find them trustworthy.

Hitler assured the Steel Helmeters that their dissolution would prove to future generations that they knew how to surmount Germany's old failing—lack of unity. He coined this slogan: "One nation, one reich, one political will, one sword."

Seldte accepted the dissolution order with a declaration of loyalty.

Bitter Over Dissolution.

Old conservatives are bitter over the abolition of the Steel Helmet organization. It is reported that the junkers [landed aristocracy], who at first coöperated with Hitler, are withdrawing to their estates. Farmers allege the junkers are not doing their utmost to help increase agricultural production. Some even charge that the junkers' passive resistance against Nazi demands for delivery of all available foodstuffs helped to increase the food shortage in the cities.

The Nazis declare they are watching the junkers closely. They also point out they are empowered by law to confiscate property they consider "mismanaged."

Honor Hitler Putsch's Victims.

[Chicago Tribune Press Service.]

MUNICH, Germany, Nov. 8.—"The victory and resurrection of the dead of Nov. 9, 1923," is the slogan of the ceremony which began today to commemorate the twelfth anniversary of Adolf Hitler's ill-fated "beer hall" putsch.

Two hundred and fifty pylons, each inscribed with the names of men who fought and died for Hitler, flank the road from the Buergerbraeukeller [beer cellar] to the Feldherrn-halle along which Hitler and his men marched twelve years ago until they were met by bullets from machine guns.

Tonight 80,000 party dignitaries lined the route to pay tribute to the Fuehrer and the sixteen Nazi victims of the putsch. The bodies of the Nazi martyrs were brought from a Munich cemetery to Feldhernn-halle, military memorial building where Hitler's revolt was smashed. There the bodies lie in state.

Tomorrow the bodies will be transferred to two honor temples of Hitler's "New Athens." The temples are inscribed with the words, "Eternal Guards."

Hitler, after addressing veteran party members at the now famous beer cellar, drove through the ranks of thousands of his followers in the dim light of torches to the memorial hall. There he personally paid tribute to his slain followers.

KILLS WIFE AND SELF AS SHE STARTS TO GO WITH PARENTS

Belleville, Ill., Nov. 8.—[Special.]—Carl Kutterer, 38, a painting contractor, today killed his wife, Caliste, 35, with a blast from a shotgun and then killed himself at their home in Mascoutah, Ill.

The shooting occurred as Mrs. Kutterer was leaving home in the company of her parents, Mr. and Mrs. John Gougeson of St. Louis. Her body was found in the kitchen beside her traveling bag. The couple had been married 16 years. There were no children.

Kutterer's body was found in an alley back of his home. A passerby notified authorities.

Orders German Waitresses to Give Up Jobs to Men

[Chicago Tribune Press Service.]

BERLIN, Nov. 8.—Waitresses must be replaced by waiters, Dr. Walter, chief of the trade department of the German labor front, announced today. Only in south Germany, where waitresses traditionally outnumber waiters, is Walter willing to make exceptions. Walter's announcement deals a hard blow to German women who are compelled to earn their living, since 46 per cent of all women gainfully occupied in Germany are employed in hotels, restaurants, and bars.

Czechs Try Woman and 8 Others as German Spies

PRAGUE, Czechoslovakia, Nov. 8.—(AP)—Anna Dienal and eight other persons accused of espionage and betraying military secrets to a foreign power went on trial today. The prosecution alleged that German questionnaires regarding details about the Czech army had been found on the person of the Dienal woman when she was arrested. She admitted she had been spying for Germany and had been in communication with German agents.

CUBAN ARMY NIPS 'MASTER PLOT' TO KILL U. S. ENVOY

[Copyright: 1935: By the Associated Press.]

HAVANA, Nov. 8.—An unimpeachable source disclosed tonight that a "master plot" to assassinate Jefferson Caffery, United States ambassador to Cuba, had been thwarted by intelligence operatives of the Cuban army on the eve of its execution.

Reliable sources said army officials were convinced the plot was nipped with the recent arrest of Cesar Vilar, leader of the Confederation of Labor. Also scheduled for death, army agents said they learned, was Pepin Rivero, director of the newspaper Diario de la Marina. Twenty-nine men, these sources said, had been sworn to kill Caffery, who was to be the first to go. Most of the 29 are still at large.

The plot was set for Nov. 1, the day after Vilar's arrest, it was asserted. Six automobiles were ready to carry the assassins to a point already designated, agents disclosed. The assassination, it was said, was to have taken place when Caffery left for home from the embassy last Friday.

Army officers expressed belief the plot was inspired by radicals to provoke American intervention in Cuba, in the hope of thus starting a revolution.

Exiled Enemies of Greek Monarchy Return to Athens

ATHENS, Nov. 8.—(AP)—Former Premier Alexander Papanastassiou and George Papandreu, the leader of the United Democratic party, were returned today to Athens. They had been held on the Island of Kykinos since late in October for their activities against the return of Greece to a monarchial form of government.

ARGENTINE CHIEF WOUNDS ENEMY IN SWORD DUEL

BUENOS AIRES, Nov. 8.—(AP)—The governor elect of the province of Buenos Aires wounded a radical former deputy in a sword duel this morning, the outgrowth of an election argument, and they left the field of honor without reconciliation.

Alejandro Minones, the former deputy, received a gash in the right arm as he fought with Manuel Fresco, victorious conservative gubernatorial candidate in Sunday's provincial elections. Physicians said the wound was not serious. Fresco suffered a slight cut in the arm.

Minones, in a letter regarding the elections, had used terms which Fresco considered an offense to his honor.

POLAND REJECTS CZECH OFFER TO SETTLE QUARREL

[Chicago Tribune Press Service.]

WARSAW, Poland, Nov. 8.—Czechoslovakia's offer to submit her differences with Poland to an international tribunal for settlement was flatly rejected by the Polish government tonight.

Josef Beck, Polish foreign minister, informed the Prague government there could be no change in the present strained relations between Czechoslovakia and Poland until the Czechs reverse their attitude toward the Polish minority in Teschen. Poland, he said, would continue to stress her demand that the Czechs should respect the agreement signed by both countries in April, 1925, which guarantees the rights of the Polish minority.

The proclamation issued at Prague Tuesday declaring a state of emergency exists in Teschen is, according to Beck, a flagrant violation of the treaty and justifies the Warsaw attitude. Under the proclamation public meetings were forbidden in Teschen, and inhabitants were ordered to be in their homes before 10 o'clock.

Both countries have concentrated troops on the frontier and the official Polish press hints the situation has become critical. The Illustrowany Kurjer Codzienny states that antagonism between the two countries has been intensified since Czechoslovakia signed a nonaggression treaty with Russia. The paper alleges the treaty makes Czechoslovakia Moscow's corridor to central Europe.

HOLD WOMAN A SUICIDE.

A coroner's jury yesterday returned a verdict of "suicide while despondent" at the inquest into the death of Mrs. Neva Hussagh, 32 years old, 820 Addison street, who drank poison in her apartment last Sunday. She was estranged from her husband, Harvey, 6133 Kenmore avenue.

REPORT MEXICO'S YAQUI INDIANS IN REVOLT; 4 KILLED

Nogales, Ariz., Nov. 8.—(AP)—Telegraphic advices reaching the border today said a band of Yaqui Indians swooped down on the little town of Potam, in southern Sonora, last night and after killing four of its inhabitants rode back into the surrounding hills.

One reliable source stated the Yaquis, recognized for their fierceness in Mexican uprisings, had joined rebels who are attempting to overthrow the state government.

The skirmishes were said to be a continuation of an uprising in Sonora which started several weeks ago when scattered bands killed at least ten municipal officials and drove others from office.

"THE WINNAH"

Outcclassing all Challengers

100 PROOF

full STRENGTH
full BODY
full FLAVOR
and
full 16 MONTHS OLD

● Smooth power, with the mellowness of 16 months' ageing in deep-charred mountain oak barrels and all the rich full bodied strength of 100 PROOF! That's Glenmore, today's best buy.

GLENMORE DISTILLERIES CO., Incorporated
Louisville • Owensboro
Largest Distillery in Kentucky

Distillers of Kentucky Tavern, Glenmore, Two Naturals, Mint Springs—STRAIGHT WHISKIES • Old Thompson, Tom Hardy—BLENDS OF STRAIGHT WHISKIES

STUDEBAKER PRESENTS

the smartest cars of 1936... for the smartest buyers of 1936

PRICED AS MUCH AS $300 LOWER

$665

AND UP AT THE FACTORY

Easily the stand-out value of all the new cars!

16 NEW BEAUTY FEATURES...
34 NEW COMFORT FEATURES...
14 NEW ECONOMY FEATURES...
21 NEW PERFORMANCE FEATURES
12 NEW SAFETY FEATURES...

STUDEBAKER proudly releases for your examination and demonstration the two finest cars in its history ... a matchless new Dictator Six ... an incomparable new President Eight.

Sensationally low priced ... as much as $300 lower than previous Studebakers ... these big, thrifty new Champions of 1936 unqualifiedly place Studebaker first among all cars in the world for value.

Smart to be seen in ... smarter to buy!

Singularly beautiful, impressively large and roomy, masterfully powered, and almost unbelievably economical, each of these new 1936 Champions is easily the finest car of its type that ever bore the Studebaker name—and the Studebaker veteran craftsmen have built them as no car was ever built before.

Each offers the greatest combination of luxurious spaciousness and scientifically cradled locomotion motoring has known ... and the complete safety of steel walls, steel floors, steel doors, steel cowls, steel pillars and steel roofs. Each has feather-touch hydraulic brakes that bring you to a smooth, swift, easy, straightline stop. Each has the finest triple insulation against heat, cold and noise ever used in a car.

Styled right.. built right.. priced right!

Whether you choose the Dictator or the President, you are sure to get the kind of car you've always wanted at a price you can afford to pay. Savings up to $300 over former Studebaker prices are in effect. And there isn't a thing from radiator to luggage compartment that could be improved.

But your verdict, after all, is the important thing. And so we cordially invite you to see the Studebaker of your preference—to ride in it and drive it, and particularly to *price* it. You'll find both the new Dictator and the new President—in all body styles—at our showrooms now.

Priced as much as $300 lower!

NEW 90 horsepower Dictator Six ... $665 and up
NEW 115 horsepower President Eight . $965 and up
List prices at the factory. Standard accessories extra.

The new Studebaker C. I. T. 6% plan offers a new "low" in cost to the time buyer

Michigan Ave. at 26th St. — THE STUDEBAKER SALES CO. of CHICAGO — Calumet 6480

6335 BROADWAY — 7730 STONY ISLAND AVE. — 4653 WASHINGTON BLVD. — 3822 LAWRENCE AVE. — 1834 RIDGE AVE., EVANSTON

CHICAGO
Mansfield Motor Sales—5850 W. Division St.
Stag Motor Sales—5349 S. Ashland Ave.
Calumet Auto Sales—3648 E. 106th St.
Michigan Motor Sales—10546-56 S. Michigan
Selbrig Bros. Motor Sales—6120 S. Western Ave.

SUBURBAN
BERWYN—Walter Schroeder Motor Sales, 6621 Ogden Ave.
MAYWOOD—Pellitz Motor Sales, 107 Lake St.
OAK PARK—Warren Motors, Inc., 739 Madison St.
CICERO—Central Motor Sales, 5505-14 W. Cermak Rd.

ILLINOIS
Arlington Heights—Gaare Motor Sales
Aurora—Hobbs Motor Sales
Blue Island—Blue Island Garage
Chicago Heights—South Suburban Motors
De Kalb—Sawyer Motor Sales
Downers Grove—Whitney Motor Sales
Elgin—Elgin Auto Sales

ILLINOIS—Continued
Elmhurst—Bright Auto & Repair Co.
Glen Ellyn—Avenue Garage
Highland Park—Highland Motor Sales
Naperville—Perry's Auto Shop.
St. Charles—Hotel Baker Motors
Waukegan—Conzelman Motor Co.
West Chicago—South Side Garage
Woodstock—Burton Motor Sales

INDIANA
Crown Point—Meeker & Clausen, Inc.
East Chicago—East Chicago Garage & Sales, Inc.
Hammond—Fred Lute Automobiles
Highland—Grimmer Garage & Sales
Whiting—Illiana Super Service

LISTEN TO RICHARD HIMBER'S STUDEBAKER CHAMPIONS—COLUMBIA NETWORK EVERY FRIDAY NIGHT

BELIEVES GERMS MAY SLIP DOWN EVOLUTION SCALE

Scientist Suggests Idea in Paralysis Cases.

Washington, D. C., Nov. 8.—(AP)—Science pondered the theory today that the deadly germs which cause infantile paralysis once may have been more innocent bacteria which stepped down instead of up on the evolutionary ladder.

The idea was suggested today by Dr. Robert G. Green of the University of Minnesota medical school in an article in the current issue of science. Green thinks that in degenerating the bacteria may have become a highly specialized parasite.

Following out the parasitic theory, the scientist suggested that the invisible viruses, instead of forming an entirely new world of ultra-microbes, are limited in number by the variety of bacteria they feed on.

Sees Two Possible Sources.

Discussing the probable origin of these mysterious disease-causing fluids, the Minnesota research worker favors the theory that they were created by reverse evolution in which life slipped back a step on the ladder. There can have been only two possible sources, he believes.

"First, they may be surviving parasitic forms developed from free living ultramicrobes formerly inhabiting the earth and now extinct," he declared. "Secondly, they may be parasitic forms of life developing by retrograde evolution from visible microbes similar to the visible forms now exist.

"The first concept is not based on any observed facts," Dr. Green declared, "while the theory of retrograde evolution among microbes is derived from knowledge of evolution in observable forms of life."

Tapeworm Cited as Example.

As an example the Minnesota investigator declared that the tapeworm in adapting itself to living in the gastrointestinal tract "has lost all vestiges of a functional or anatomical digestive system of its own."

"In such fashion disease-causing viruses which are so small in their form that they can pass through porcelain filters possibly have come down. In developing to the ultimate in specialization as parasites they virtually lost identity as germs.

"It is conceivable that the retrograde process could proceed until only those molecules concerned with reproduction remained as the parasitic unit," Dr. Green said. "Such a residuum could be as small as a single colloidal molecule and would correspond to the smallest of the viruses. Such a virus may be a functionally complete unit of life only when immersed in living protoplasm."

FOUR BISHOPS WILL LEAD RITES FOR MRS. KELLY

Funeral services for Mrs. Helen Lang Kelly, mother of Mayor Kelly, who died in her home on Thursday after a short illness, will be held at 11 a. m. today in St. Leo's Catholic church, 78th street and Emerald avenue. Burial will be in Calvary cemetery.

The funeral procession will leave the home, 8115 South Morgan street, at 10:30 a. m., after brief rites for the members of the family. The Rt. Rev. William D. O'Brien, auxiliary bishop of Chicago, will say the mass at St. Leo's, and the Most Rev. Bernard J. Sheil, auxiliary bishop of Chicago, will deliver the funeral sermon. Bishop Edward F. Hoban of Rockford and Bishop William D. Griffen of La Crosse, Wis., will assist in the rites. There will be solos by Edith Mason and Frank Forrest of the Chicago Civic opera, and selections by the male choir of St. Leo's church.

The city council held a special meeting yesterday and adopted a resolution of condolence. Because of Mayor Kelly's wishes that the services be simple, the aldermen decided not to attend the funeral in a body.

'ADVISE TREATING BLOOD TO CURE MENTAL AILMENT

Treatment of the blood stream and not the mind as a means of curing dementia praecox is suggested in the current monthly issue of the Archives of Neurology and Psychiatry, published here yesterday by the American Medical association. The article was written by Dr. Joseph M. Looney and Dr. Harry Freeman of the Massachusetts State hospital at Worcester, Mass. The physicians have discovered that less blood flows through the veins of dementia praecox patients than in normal persons. This concurs with the now generally accepted theory that the bodies of these disease victims use less oxygen than do those of normal people. Dementia praecox, known scientifically as schizophrenia, is one of the most dreaded and least understood forms of insanity, the article says.

Arthur Clark, Engineer, Is Dead in Philadelphia

Philadelphia, Pa., Nov. 8.—(AP)—Arthur W. Clark, former vice president of Stone & Webster corporation of New York and of General Refractories company of Philadelphia, died today of a heart ailment. He was 56. Clark, an engineer, was in charge of the construction of Conowingo dam in Maryland and of the Southern California Edison company plant at Long Beach, Cal.

Edward J. Gritzner, 53, Is Dead; Services Monday

Edward J. Gritzner, 8748 South Morgan street, who was for 26 years connected with James H. Oliphant & Co., brokers, died Thursday in the Little Company of Mary hospital. Death was due to an infection. Mr. Gritzner was 53 years old. He is survived by his wife and two sons. Funeral services will be held at St. Margaret church Monday at 9 a. m.

LITTLE ORPHAN ANNIE: Saturday's Child

News of the Radio Stations

BY LARRY WOLTERS.

Scanning the program schedules, one finds several of the favorite radio entertainers of last year still missing though the new season is well under way. Among these are Morton Downey, Harry Richman, Bing Crosby, Joe Penner, Ed Wynn, Jack Pearl, Joe Cook—all high priced entertainers. And that as a matter of fact is probably why most of them are not on the air at the moment.

Downey is said to have received $3,500 a week when he was on the air last winter and apparently has been unable to find any takers at such a high figure this season. So he passes his time, perhaps, playing with his new baby. Wynn is said to be asking $7,500 a week this year but has found no bidders.

Bing Crosby has been off the air for six months but will be back around Christmas time for the cheese maker who now has Whiteman on NBC. Joe Penner and Harry Richman are on the coast making pictures. There is a report that Joe will be working in radio again after Christmas. Joe Cook will make a guest appearance next week on the Whiteman hour.

Football fans have been fortunate this season because broadcasters for the most part have seen fit to put four and sometimes five different gridiron games on the air locally. Today, however, seems to be an exception. W-G-N, WBBM, and WMAQ will all be carrying the Notre Dame-Northwestern contest from South Bend; WIND will air the Chicago-Ohio State game and WCFL will carry the Harvard-Princeton classic at 12:45. The others at 1:45 p. m.

The annual diction award for announcers, discontinued last year, has been revived by the American Academy of Arts and Letters. Among the winners in the past have been Milton Cross, John Holbrook, David Ross, and James Wallington. This year's winner will be announced next Thursday.

Art Kassel and his orchestra had a busy day of it yesterday. In addition to their NBC commercial at 9:30 p. m. they opened at the Palace playing five shows. Grace Dunn and Ted Travers are his soloists.

Doris Wester, the young Chicagoan who won a Maj. Bowes amateur contest and thereupon got a job singing in the Rainbow room atop Rockefeller Center, made her first professional radio appearance singing on Rudy Vallee's hour Thursday evening. You may be hearing from her again.

Eddie Cantor, who has been experimenting with various orchestras this fall, has picked George Stoll as permanent musical conductor for his CBS broadcast on Sunday evenings. Stoll, a violinist, has conducted philharmonic concerts in Hollywood bowl and was formerly musical director of Grauman's Chinese theater in Hollywood.

Grace Moore's throat is still bothering her, so she will spend another week at Palm Springs, Cal., before returning to the air. Tito Schipa, world famous tenor, will substitute for her at 8:30 p. m. Armistice day.

J. N. WOOLLETT, 60, HEAD OF LUMBER COMPANY, DIES

Joseph N. Woollett, founder and president of the Aberdeen Lumber company, 400 West Madison street, died of a heart attack yesterday in his home at 99 Indian Hill road, Winnetka. He was 60 years old.

Mr. Woollett was born in Albany, N. Y. He entered the retail lumber business in Boulder, Colo., while a young man. For several years was a wholesale lumber dealer in Pittsburgh. For three years after the war he served with the United States department of justice. He came to Chicago in 1921 and organized the company he headed at the time of his death.

His widow, Nancy Brown Woollett, and a son, William, survive. Another son, Joseph Jr., died several years ago.

2 SCIENTISTS DIE, MARTYRS TO HUNT FOR TYPHUS CURE

SAO PAULO, Brazil, Nov. 8.—(AP)—Dr. José Lemos Monteiro, 35, a bacteriologist, died today, the victim of experiments which a week ago caused the death of his young assistant.

Hoping to find new methods for combating typhus, the two scientists worked at Butantan institute with typhus ticks, inoculated with the typhus virus, and guinea pigs.

The assistant, Dr. Edison Souza Dantas, knew he had been bitten and immediately placed himself in a hospital, but died soon. Dr. Lemos Monteiro did not realize he, too, had been bitten until he was stricken with the deadly typhus symptoms.

Mrs. Sarah Faith Dies at Murdock; 91 Years Old

Allerton, Ill., Nov. 8.—[Special.]—Mrs. Sarah Faith of Murdock, 91, died today.

HERMAN BLACK, LONG A CHICAGO PUBLISHER, DIES

Chairman of Board of American.

Herman Black, chairman of the board of the Evening American Publishing company, died early today in his home at 1616 Dean avenue, Highland Park. He was 68 years old.

The publisher had been ill for six weeks. At his bedside when he died were his wife, Stella, and his two children, Miss Mary Black and John Herman Black, manager of the Wisconsin News in Milwaukee.

Enters Advertising Field.

Mr. Black was born in Milwaukee and attended grammar school there. His parents were not wealthy and he went out to seek his first job at the age of 14. As years went on he entered the advertising field and rose rapidly in his profession. He was advertising manager for the Milwaukee Journal for 13 years, five years advertising manager for Schuster & Co. of Milwaukee, and two years advertising manager for the Boston Store in Milwaukee.

Comes to Chicago.

Mr. Black came to Chicago in 1916. He was publisher of the Chicago Evening American for seventeen years. In 1933 Mr. Black was made chairman of the board of the newspaper.

He was a member of the North Shore Jewish congregation and found time from his affairs for his half a dozen clubs. His hobby was painting, and critics have said many of his canvases were excellent.

Funeral arrangements have not been completed.

SISTER OF FAMED NIETZSCHE DIES IN GERMANY AT 89

[Copyright: 1935: By the New York Times.]

BERLIN, Nov. 8.—Elizabeth Foerster, sister of Friedrich Nietzsche, German philosopher, died in Weimar today at the age of 89. Largely due to her efforts as head of the Nietzsche Archive in Weimar since 1896, Nietzsche's works have been collected, preserved and presented to the world in more or less systematic form.

She was Nietzsche's constant companion until her marriage and departure for Paraguay in 1885. She returned to take care of her brother after her husband's death. The philosopher was under her care in his last years and died in her house in Weimar in 1900.

She received an honorary doctorate from the University of Jena in 1921.

DR. S. WAGAMAN, MEDICAL PAPER EDITOR, IS DEAD

Hagerstown, Md., Nov. 8.—(AP)—Dr. Samuel M. Wagaman, retired physician, editor and publisher of medical publications, died today at his home here. Death, caused by a heart attack, followed an illness of two months. He was 62.

Dr. Wagaman was a graduate of the medical school of the University of Pennsylvania. He joined the staff of the Prior Publishing company as managing editor of medical books, later becoming its president.

After he left the firm in 1930 he organized the Mitchell corporation, publisher of the current Medical Digest, and was editor until his death.

SIDNEY SMITH'S DEATH ACCIDENT, JURORS DECIDE

A McHenry county coroner's jury returned a verdict of accidental death yesterday at the inquest into the death of Sidney Smith, cartoonist for THE TRIBUNE and creator of "The Gumps." Smith was killed early on the morning of Oct. 20 when his automobile and another car collided a half mile south of Harvard, Ill. Wendell Martin of Watseka, Ill., driver of the other car, was still in a serious condition yesterday at the Harvard Community hospital, suffering from injuries incurred in the collision. The inquest was held in the hospital.

Rudolph Welcker, 55, Dies; World-Famed Engineer

Springfield, Mass., Nov. 8.—(AP)—Rudolph Welcker, 55, internationally known engineer, died today in his home here. He had lived here 21 years. A native of The Hague, he was educated at the Institute of Technology in Delft, Holland.

Grand Jury Indicts Five for Tennessee Lynching

Ashland City, Tenn., Nov. 8.—(AP)—Five men held in connection with the lynching of Baxter Bell, 45, colored, last Monday, were indicted on first degree murder charges today by the Cheatham county grand jury.

GETS SIX MONTHS IN ROBBERY.

Richard Keating, 22 years old, 1050 West 51st street, was sentenced to six months in the Bridewell by Judge Matthew D. Hartigan yesterday for robbing a street car conductor of $25.

TODAY'S BROADCASTS FROM CHICAGO STATIONS

ON SHORT WAVES.

MELBOURNE, AUSTRALIA—5 a. m.—Saturday Guest Night. VK3ME, 31.5 m. [9,510 kc.].

GENEVA—4:30 p. m.—League of Nations—Summary of week's War Discussions. HBL, 31.2 m. [9,650 kc.].

LONDON—6:15 p. m.—The Lord Mayor's Banquet. GSC, 31.3 m. [9,580 kc.], or GSB, 31.5 m. [9,510 kc.], or GSL, 49.1 m. [6,110 kc.].

LONDON—9 p. m.—"Horse and Hound and Hunting Spear." GSC, 31.3 m. [9,580 kc.], or GSL, 49.1 m. [6,110 kc.].

CHICAGO WAVE LENGTHS.

W-G-N—720	WLS—870	WIND—560
WBBM—770	WAAF—920	WJJD—1130
WMAQ—670.	WCFL—970	WGES—1360
WENR—870	WMBI—1080	WHFC—1420

A. M.
7:00—W-G-N—"Good Morning," musical program; time signals; temperature readings.
WBBM—Musical Clock.
WMAQ—Suburban Hour.
WLS—Julian Bentley.
WAAF—The Eye Opener.
WIND—Musical Clock.
7:15—WLS—Red Foley.
7:30—WAAF—Breakfast Express.
WLS—Junior Broadcasters.
7:45—WLS—Jolly Joe.
WJJD—Happy-Go-Lucky Time.
WIND—University of Chicago.
8:00—WMAQ—Musical Chimes.
WLS—Lulu Belle and Scotty.
8:15—W-G-N—Modern Melodies.
WCFL—Morning musical.
8:30—WIND—Pauline Jacques.
WLS—Ford Rush.
8:40—W-G-N—Len Salvo's Mail Box.
8:45—WIND—Cecil and Sally.
9:00—W-G-N—Hymns of All Churches.
WMAQ—Art Tatum.
WBBM—Lazy Moments.
WJJD—High school program.
WLS—Prairie Ramblers.
9:15—W-G-N—Margery Graham.
WAAF—Soliloquy.
WBBM—Food Flashes.
WJJD—Dixie Memories.
9:30—W-G-N—Serenade.
WLS—Roundup.
WAAF—Jim and Jen.
WBBM—Butternuts.
WJJD—Modern Woman.
WMAQ—Music and comments.
9:45—WJJD—Parent Teachers.
WMAQ—Originalities.
WBBM—Boy Scouts.
WAAF—Hawaiian Echoes.
WIND—Band parade.
WLS—Rocky, basso.
10:00—W-G-N—House Party; Betty, Jean and Jim.
WLS—Martha Crane and Helen Joyce.
WMAQ—Our American schools.
WCFL—Ruth Wakefield.
WBBM—Cincinnati conservatory.
10:15—W-G-N—June Baker, Home Management.
WMAQ—Norsemen.
WIND—The Band Box.
WLS—Hilltoppers.
WAAF—Estelle Barnes, pianist.
10:30—W-G-N—Morning Melody.
WCFL—Marimba orchestra.
WJJD—Studio program.
WMAQ—Whitney ensemble.
10:45—W-G-N—Mark Love, basso.
WJJD—Master's Music.
WIND—Aristocrats.
WLS—Jolly Joe.
WCFL—Fashion Serenade.
11:00—W-G-N—Familiar Tunes.
WBBM—Neumiller and Charles.
WIND—Organ melodies.
WMAQ—Minute Men Quartet.
11:15—W-G-N—Len Salvo, organist.
WLS—Old Kitchen Kettle.
WAAF—Hits of the Week.
WBBM—Sentimental Selma.
WIND—Red Hot.
WMAQ—Honeyboy and Sassafras.
11:30—W-G-N—Harold Turner, pianist.
WMAQ—Five Hours Back.
WLS—Ralph Emerson.
WCFL—Farm and Home Hour.
WBBM—Cotton Eye Joe.
11:45—W-G-N—Painted Dreams [MBS].
WIND—Little Red Schoolhouse.
WAAF—Jim Hamilton.
WJJD—The Inquirer.
WBBM—Accent on Youth.
Noon—W-G-N—Len Salvo, organist.
WBBM—Radio girl.
WMAQ—Lee Gordon's orchestra.
WIND—Dance music.
WAAF—Symphonic hour.
WJJD—Rhubarb Red.
WLS—Varieties, Ralph Emerson.
P. M.
12:15—W-G-N—Doring Sisters.
WLS—Garden club.
WBBM—Grand Finale.
WCFL—Midday Melodies.
12:30—W-G-N—Markets; Mid-day service: the Rev. W. A. Setzer, Redeemer Evangelical Lutheran church.
WCFL—Noon Time Melodies.
WJJD—Uncle Joe Dobson.
WBBM—"Man on the Street."
WMAQ—George Duffy's orchestra.
12:45—WBBM—Camp Fire Girls.
WCFL—Football: Harvard vs. Princeton.
1:00—W-G-N—Palmer House ensemble [MBS].
WBBM—Art Kahn, pianist.
WAAF—Hoosier Philosopher.
WIND—Italian songs.
WLS—Future Farmers.
WJJD—Mooseheart children.
WMAQ—Words and Music.
1:15—W-G-N—Waves of Melody.
WBBM—Broadcast Rhymsters.
WLS—Home talent.
1:30—W-G-N—Harold Turner, pianist.
WMAQ—Football preview.
WJJD—Tea Tunes.
WAAF—Encores.
WLS—Homemakers.
1:45—W-G-N—Football: Northwestern vs. Notre Dame. Also WBBM and WMAQ.
WJJD—Happy Harmonies.
WIND—Football: Chicago vs. Ohio State.
2:00—WJJD—Sports Parade.
WLS—Merry-Go-Round.
2:15—WJJD—Variety Time.
2:30—WAAF—Waltz Time.
WJJD—Jane Kaye.
3:00—WJJD—Bobbie Dickson, songs.
WENR—Music and Comments.
WAAF—Music in the Air.
3:15—WJJD—Hot and Fast.
WENR—Melody Mixers.
3:30—WAAF—On Wings of Song.
WENR—Fascinating Rhythm.
3:45—WENR—Blue Room Echoes.
WAAF—Jimmy Kozak.
4:00—WJJD—Pickard Family.
WENR—Musical Adventures.
WAAF—Sport Shots.
4:15—WBBM—Billie Bailey.
WIND—Tea Dansante.
WENR—Jackie Heller.
4:30—W-G-N—Len Salvo, organist.
WMAQ—Kaltenmeyer's Kindergarten.
WENR—String ensemble.
WCFL—Studio Show.
WBBM—Billie Bailey.
4:45—W-G-N—Armchair Melodies.
WENR—Week-end News Review.
WBBM—"Last Minute Men."
5:00—WENR—Ray Knight's Cuckoos.
WMAQ—Music and Comment.
WIND—Song of Eventide.
WJJD—Polish program.
WCFL—Sunset Serenade.
WBBM—Frederic W. Wile.
5:15—W-G-N—Junior Police Patrol.
WIND—Velvet Turf.
WBBM—Song of the Strings.
WMAQ—Fidler's orchestra.
5:30—W-G-N—Evening Interlude.
WIND—Uncle Bob.
WBBM—Melodic Moments.
WMAQ—Morin Sisters.
5:45—W-G-N—Harold Turner, pianist.
WIND—American Family Robinson.
WENR—Jamboree.
WBBM—Jack Major.
WMAQ—Region in the News.
6:00—W-G-N—Bob Elson's Football Winners.
WMAQ—Sport Page of the Air.
WBBM—Other People's Money.
WCFL—Ten Pin Tattler.
6:15—W-G-N—Palmer House ensemble.
WMAQ—"Popeye."
WBBM—Football résumé.
WCFL—Si Perkins.
WENR—Music and Comments.
6:30—W-G-N—Judy and Her Jesters.
WMAQ—Hampton Institute singers.
WBBM—Edward D'Anna's band.
WCFL—Johnny O'Hara.
WGES—Songs of Lithuania.
WIND—Brown Family.
WENR—Hampton Institute singers.
6:45—W-G-N—"Washington Merry-Go-Round" [MBS].
WCFL—Maurine Mae.
WBBM—Pat Flanagan.
7:00—W-G-N—"Those O'Malleys."
WMAQ—Your Hit Parade.
WBBM—California Melodies.
WIND—William E. Clark.
WLS—Prairie Ramblers.
WCFL—Don Norman.
7:15—W-G-N—Veloz and Yolanda's orchestra [MBS].
WBBM—Melodies of Yesterday.
WCFL—Boston Symphony orchestra.
WLS—Hot Shots.
WIND—String trio.
7:30—W-G-N—Horace Heidt's orchestra.
WLS—The National Barn dance.
WBBM—Schraeger's orchestra.
WCFL—Jamboree.
WIND—Sports results.
7:45—W-G-N—Palmer House ensemble.
WBBM—Seymour Simon's orchestra.
WIND—Hi Hilarities.
8:00—W-G-N—Tomorrow's Tribune.
WLS—Barn dance jamboree.
WBBM—Lily Pons.
WCFL—Herr Louie.
WIND—Gary Safety players.
WMAQ—Rubinoff's program.
8:07—W-G-N—Quin Ryan's Sport Sh[ots].
8:15—W-G-N—Kavelin's orchestra.
WCFL—McDonald's orchestra.
WBBM—WWL salute.
WCFL—Russian Symphonic chorus.
WMAQ—The Chateau.
8:30—W-G-N—Jan Garber's orchestra.
WBBM—Marty May-time.
WLS—Barn dance.
8:45—W-G-N—Orville Knapp's orchestra.
WIND—The dance orchestra.
9:00—W-G-N—Joe Sanders' orchestra.
WIND—Gringola.
WBBM—Red Cross Roll Call.
9:15—W-G-N—Veloz and Yolanda's orchestra.
9:30—W-G-N—Doring Sisters.
WLS—"Hayloft Theater."
WMAQ—Carefree Carnival.
WIND—Dance orchestra.
WCFL—Lithuanian program.
9:45—W-G-N—Kavelin's orchestra.
10:00—W-G-N—Horace Heidt's orchestra [MBS].
WMAQ—Harold Stern's orchestra.
WLS—Barn Dance.
WBBM—Abe Lyman's orchestra.
10:15—W-G-N—Joe Sanders' orchestra [MBS]
WIND—Continental orchestra.
10:30—W-G-N—Orville Knapp's orch. [MBS].
WMAQ—Leon Belasco's orchestra.
WBBM—George Olsen's orchestra.
10:45—WCFL—Ray Noble's orchestra.
10:50—W-G-N—Jan Garber's orchestra.
11:00—WBBM—Herbie Kay's orchestra.
WLS—National Barn dance.
WCFL—Shandor, violinist.
WIND—Serenader.
WMAQ—Benny Goodman's orchestra.
WCFL—Tommy Tucker's orchestra.
WMAQ—Earl Hines' orchestra.
11:10—W-G-N—Veloz and Yolanda's orchestra [MBS].
11:30—W-G-N—Horace Heidt's orch. [MBS].
WCFL—Tommy Tucker's orchestra.
WMAQ—Earl Hines' orchestra.
WBBM—Eddie Niebaur's orchestra.
11:45—W-G-N—Joe Sanders' orchestra [MBS]
Midnight—W-G-N—Kavelin's orchestra [MBS].
WMAQ—Leonard Keller's orchestra.
WENR—Enric Madriguera's orchestra.
WBBM—Al Diem's orchestra.
WIND—Thrill Hunter.
A. M.
12:15—W-G-N—Jan Garber's orchestra [MBS]
12:30—W-G-N—Veloz and Yolanda's orchestra [MBS].
WBBM—Seymour Simon's orchestra.
WENR—Jess Hawkins' orchestra.
WMAQ—Boulanger's orchestra.
1:00—W-G-N—Joe Sanders' orchestra [MBS]
WBBM—Maurice Stein's orchestra.
1:30—W-G-N—Horace Heidt's orch. [MBS].
2:00—WEDC—Frank Mastro's Radio Roundup.

Today's Features

ON W-G-N.

Football again headlines W-G-N's broadcast today with Quin Ryan presenting a play by play description of the Notre Dame-Northwestern game from the Memorial stadium at South Bend over THE TRIBUNE's station and the Mutual network. The broadcast will start at 1:45 p. m., 15 minutes before game time. WBBM and WMAQ will also carry the broadcast.

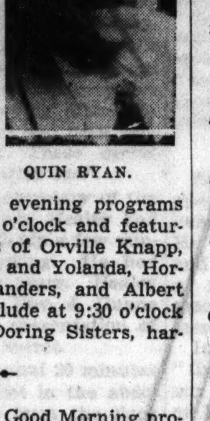

QUIN RYAN.

Dance music will head W-G-N's evening programs beginning at 8:15 o'clock and featuring the orchestras of Orville Knapp, Jan Garber, Veloz and Yolanda, Horace Heidt, Joe Sanders, and Albert Kavelin. An interlude at 9:30 o'clock will feature the Doring Sisters, harmony trio.

Other features:

7 a. m.—W-G-N's Good Morning program, time signals, temperature reading, and music.

9 a. m.—"Hymns of All Churches."

10 a. m.—"The House Party," with Virginia Clark and Betty, Jean, and Jim.

1:15 p. m.—"Waves of Melody," a program of popular rhythm.

6 p. m. and 8:07 p. m.—Bob Elson with football highlights of the day.

6:45 p. m.—"The Washington Merry-go-round."

7 p. m.—"Those O'Malleys."

ON OTHER STATIONS.

6:30 p. m.—WBBM—Edward D'Anna's band.

7 p. m.—WMAQ—Your Hit Parade—Al Goodman's orchestra, Loretta Lee, Willie Morris, Stuart Allen, and Rhythm Kings. [New talent.]

7:15 p. m.—WCFL—Boston Symphony orchestra.

8 p. m.—WMAQ—Rubinoff, Virginia Rea, and Jan Peerce.

8:30 p. m.—WBBM—Lily Pons and Andre Kostelanetz's orchestra.

8:30 p. m.—WMAQ—Wallace Beery's revue—Harriet Hilliard, Chester Morris, Helen Broderick, Lester Crawford, and Victor Young's music.

8:30 p. m.—WLS—National Barn dance.

9 p. m.—WBBM—Red Cross roll call—Mrs. Franklin Roosevelt, Kate Smith, and Admiral Cary T. Grayson.

9:30 p. m.—WMAQ—Carefree carnival.

H. C. PADDOCK, 83, PUBLISHER FOR 52 YEARS, DIES

H. C. Paddock, 83 years old, of Arlington Heighs, Illinois newspaper publisher for 52 years, died in his home yesterday after a brief illness. Mr. Paddock began his career in 1883 as publisher of the Wheaton Illinoisian, and later published the Rochelle Register. He also published newspapers in Waukegan and Libertyville. Since 1899 he had been publisher of the Cook County Herald. Funeral services will be held tomorrow afternoon in the Presbyterian church of Arlington Heights. Four children survive, Stuart, Charles, Lucile, and Mrs. Milton Daniels.

Brother Gregory, Former St. Mary's Head, Is Dead

Oakland, Cal., Nov. 8.—(AP)—Brother Gregory, former president of St. Mary's college and once provincial of the Christian Brothers of the Pacific, died today after a long illness. Brother Gregory was born Arthur J. Mallon at Portland, Ore., July 10, 1877.

H. GIESSENBIER, JUNIOR CHAMBER FOUNDER, DEAD

St. Louis, Mo., Nov. 8.—(AP)—Henry Giessenbier, 42, founder and first president of the United States Junior Chamber of Commerce and the St. Louis Junior Chamber of Commerce, died unexpectedly last night of an internal disorder.

Giessenbier founded the St. Louis organization in 1915 and five years later was the man most instrumental in calling a caucus that resulted in the formation of the national junior chamber.

New Wills Filed

The following wills were admitted to probate yesterday and filed with Clerk Mitchell C. Robin:

WALTER STEBBINS, died Oct. 25. Estate, $12,000, to widow, son, and brother. Helen G. Stebbins, widow, executrix.

HARVE H. JOHNSON, died May 7. Estate, $13,000, to widow and executrix, Minnie Johnson.

THEODORE JOHNSON, died Oct. 27. Estate, $13,000, to widow and daughter. Anna Johnson, widow, executrix.

HERE'S RELIEF for Sore, Irritated Skin
Wherever it is—however broken the surface—freely apply soothing
Resinol

IT'S ALL IN FUN

BILLY SUNDAY'S WIDOW RECEIVES MANY MESSAGES

Messages of consolation on the death of the Rev. William A. [Billy] Sunday, evangelist of the "sawdust trail," were received yesterday by his widow, Mrs. Helen Sunday, from political figures, church leaders, and business men. Mr. Sunday died on Wednesday night in the home of his wife's brother, William J. Thompson, at 1429 Morse avenue.

Among those sending messages were President Roosevelt, Mayor Fiorello H. La Guardia of New York, and representatives of numerous Billy Sunday clubs throughout the country.

William A. Sunday Jr., one of the evangelist's sons, arrived yesterday by airplane from Los Angeles for the funeral today. Another son, Paul Sunday, came here from Los Angeles on Thursday.

The funeral services will be held at 1:30 this afternoon in the Moody Memorial church at North avenue and Clark street. Burial will be in Forest Home cemetery.

PETER KLUJIAN FUNERAL TO BE HELD MONDAY

Funeral services for Peter Klujian, well known auctioneer of art goods and oriental rugs, who died Wednesday, will be held at 1:30 p. m. Monday in the chapel at 1227 Devon avenue and at 2 p. m. in the Armenian Apostolic church, Hoyne avenue and Augusta boulevard. Burial will be in the Irving Park Boulevard cemetery.

Mr. Klujian was 58 years old and lived at 1425 Devon avenue. He was born in Armenia and came to the United States in 1896. He worked in the wire mills at Worcester, Mass., and later became associated with Uhrlaub & Co., oriental rug concern of Chicago. He then became a partner in the Robert Grant art galleries, staying with that concern for 35 years and achieving a reputation as an auctioneer.

Mr. Klujian was known to the Armenian colony in Chicago as a philanthropist. He was a bachelor. Three nephews and three nieces survive.

1935 1891 44 YEARS SERVING CHICAGO
Lain & Son TEL: WENtworth 0025 63RD. & HARVARD
UNDERTAKERS

FUNERAL DIRECTORS.

SKEELES-BIDDLE.
Chicago's largest chapel; lowest guaranteed prices; surest qualities; $110 pays for funeral complete with casket, service, music. E. 63D-ST. at EVANS. FAIR. 0120.

WESTERN UNDERTAKING CO.
Loop Chapel—226 W. Randolph. Dea. 9368. North Side, Wel. 6432. South Side, Wen. 0500.

O'HANLEY, INC.—FUNERAL DIRECTION perfection. 7705 Cottage Grove. Rad. 7705.

CEMETERIES.

BEVERLY—$62.50 TAKES $225 4-GR. LOT. Ridgewood, $125 takes $500 8-gr. lot. Hyde Park 5039.

MT. EMBLEM, TWO 4 GRAVE LOTS; barg. for quick sale. Hollycourt 1172.

RIDGEWOOD—BEAUTIFUL 8 GRAVE LOT, section 8, $160; worth $450. Rand. 5694.

ACACIA PK.—MASON-STAR; ENTIRE FAM. City trans.; 4 grave, $99 up. Lack. 9640.

NEED CASH—2 GRS., $55, OR 4 GRS., $100. Memorial Park, Evanston. Irving 1214.

EXCEPTIONAL BUY—ONLY $99.75; MUST sell 4 gr. lot. Terms. Rogers Park 5321.

FLORISTS.

FLOWERS!!
Funeral Designs and Decorations. 62 Years of Dependable Service. FARRELL FLORIST CO., 1235 W. 79TH-ST. TRIANGLE 1035

MONUMENTS.

POWERS GRANITE CO., Inc.
MONUMENTS—MAUSOLEUMS.
Select Now for Spring Delivery.
TRIBUNE TOWER. DELAWARE 3152.

DEATH NOTICES are received for publication in the next morning's Final Edition of the Chicago Tribune up to 11:45 each night. Call Superior 0100—Want Ad-Viser.

DEATH NOTICES

In Memoriam.

SCHWARTZ—Rose Goldman Schwartz. In fond and loving memory of our dear daughter and sister, who passed away three years ago today.
MOTHER, DAD, SISTERS, BROTHERS.

SCHWARTZ—Rose Goldman Schwartz. In memory of our beloved wife and mother, who passed away three years ago today.
HUSBAND AND DAUGHTERS.

WIEN—Frank Wien. In loving memory of our dear brother, who passed away in marine service Nov. 9, 1918.
LOVING BROTHERS AND SISTERS.

ARROLL—John J. Arroll of 1422 E. 63d-pl., beloved son of the late James and Susan McGlone Arroll, brother of Mrs. Henry Maloney and Mrs. Warren Allerton of Benton Harbor, Mich. Funeral Monday, 9 a. m., from parlors, 1506 E. 67th-st., to church. Interment Janesville, Wis.

BAHR—Minnie A. Bahr, nee Mionske, beloved wife of Charles E. Bahr, loving mother of Lorraine, and Charles Jr., fond sister of Mrs. Bertha Meike, Rudolph, Carl, Leo, and Max Mionske. Funeral Monday, at 1:30 p. m., from funeral home, 3653-55 Fullerton-av., to Jefferson Lutheran church, Norwood Park and Long-avs. Interment St. Lucas cemetery.

BASSETT—Morton Ayres Bassett, Nov. 7, 1935, at his home, 1221 Hull-ter., Evanston, Ill., husband of Mrs. Winifred B. Bassett. Funeral services 2:30 p. m., Saturday, at Graceland cemetery chapel, Chicago.

BELL—Mary Augusta Bell, widow of Thomas S., beloved mother of Chester S. and Hazel Bell Risk, on Nov. 7, at daughter's residence, 787 Foxdale-av., Winnetka. Funeral services Saturday, 2:30 p. m., South Shore Community church, 74th and Yates-av. Interment Oak Woods.

CLANCY, Eliza Ann Clancy, Nov. 6, suddenly, near Valparaiso, Ind.; beloved wife of the Rev. T. Franklin Clancy, fond mother of Donald R., Rockwell F., Wendell, Myrtle E., and Warne Holmes Clancy, sister of Mrs. Guy Jones, Mrs. Lilly Converse, and Ascher Holmes. Remains at chapel, 5522 S. Halsted until Monday noon. Funeral services Monday, 2 p. m., at Union Avenue M. E. church, 43d-pl. and Union-av. Interment Mount Hope.

DAVIS—Mrs. Eva M. Davis, beloved wife of the late Elwood Davis. Funeral Saturday, 2 p. m., at chapel, 720 Lake-st., Oak Park. Interment Forest Home.

DEMING—Julia H. Deming, suddenly, Nov. 8, at residence, 1207 Elmwood-av., Wilmette, sister of Kate E. Wolff. Funeral services at Graceland chapel Monday, 2 p. m.

FLEIG—Albert E. Fleig, beloved husband of Emma, dear father of Johanna Maier, George E., Albert J., Harold A., and the late Minnie Maier. Funeral Monday, 1:30 p. m., from residence, 4920 N. Fairfield-av. to St. Paul church, corner of Orchard and Kemper. Interment Rosehill.

DEATH NOTICES

GETTLE—Bettie Goldsmith Gettle, Nov. 8, 1935, of 5963 Midway-pk., beloved wife of the late Michael Gettle, fond mother of Kathryn G. Gettle, Mrs. Minnie B. Morehead, Mrs. Hattie M. Decker, Mrs. Annabel Ockert, Mrs. Helen L. Wiley, and Harry D. Gettle, and the late Mrs. Florence M. McCall, Frederick and James Gettle. Resting at funeral home, 318 N. Central-av., Austin. Services, 3 p. m., Sunday. Funeral Monday, 2 p. m., at Hood's chapel, Marietta, O. Interment Oak Grove cemetery. Please omit flowers. Marietta papers please copy.

GRIESEMER—Henry D. Griesemer of 4324 N. Ashland-av., beloved husband of Idelia, fond father of Harry G., Mrs. Edith Opel of New York City and the late Mabel and Neva Griesemer. Services at funeral chapel, 4542 Ravenswood-av., Saturday, Nov. 9, at 2:30 p. m. Interment Arlington.

GRITZNER—Edward J. Gritzner, beloved husband of Josephine Ganey Gritzner, fond father of Donald and Edw. J. Jr., son of Mary Gritzner and brother of Wm. A. Funeral Monday, Nov. 11, at 9 a. m., from chapel, 1136 W. 87th-st., to St. Margaret church. Interment Holy Sepulchre.

HAGEN—Marie T. Hagen, suddenly, Nov. 7, 1935, beloved daughter of Joseph E. and Mathilde Hagen, sister of Mrs. Albert Brimm. Funeral from home, 928 Pine Grove-av., Monday, at 9 a. m., to St. Mary of the Lake church, Buena-av. and Sheridan-rd., where solemn high mass will be celebrated at 10 a. m.

HANCOCK—Benjamin E. Hancock, beloved husband of Julia E. Hancock, Nov. 7. Funeral at Methodist church, Sycamore, Ill., 2:30 p. m., Sunday, Nov. 10.

HOY—Egbert B. Hoy of 1335 Granville-av., beloved husband of Gertrude, fond father of Mrs. Harold Siebach. At funeral home, 6222 Broadway. Services Tuesday, 2:30 p. m., at Graceland cemetery.

HYMAN—Louis A. Hyman, husband of the late Eva Hyman, beloved father of Harry B., Ann Schemberg, Benjamin, Rudolph, Ruth Rosenblum, and the late David Hyman, fond grandfather of Erwin Hyman and Elaine Schemberg. Funeral Monday, 2 p. m., at chapel, 3021 Fullerton-av., to B'Nai Abraham cemetery, Waldheim. Wausau and Stevens Point, Wis., papers please copy.

JOHNSON—Gustaf Johnson, late of 6422 Stony Island-av., beloved husband of the late Hulda, uncle of Esther Wenell and Bertha Green. Funeral at chapel, 5822 Wentworth-av., Monday, Nov. 11, at 2 p. m. Interment Oak Hill.

KARTMAN—Justine S. Kartman, passed on Nov. 7, 1935; beloved daughter of Andrew and Sophie, sister of Andrew. Services at chapel, 2701 N. Clark-st., Monday, at 3 p. m. Interment Rosehill.

KELLY—Helen Lang Kelly, wife of the late Stephen Kelly, fond mother of Edward J., William A., Stephen J., Richard F., Evan I., Hannah, Mrs. John Corr, Mrs. Joseph O'Donnell and Mrs. Charles Shide; sister of Mrs. Catherine Larney. Funeral Saturday, at 10 a. m., from residence, 8115 S. Morgan-st., to St. Leo church, 78th-st. and Emerald-av. Interment Calvary.
PLEASE OMIT FLOWERS.

KRAUS—Mathilde Kraus, wife of the late Adolf Kraus, fond mother of Paula Weil, Albert, Harry, and Milton. Funeral Monday, Nov. 11, 10 a. m., at 936 E. 47th-st.

LARSEN—Christian Larsen, Nov. 7, 1935, of 6352 Ellis-av., beloved husband of June, father of Carl, Arthur, William and Arnold, brother of Carl M. and Alfred Larsen. At chapel, 415 W. 63d. Funeral Monday, 2:30 p. m., at chapel, to Evergreen.

MALMBERG—Lieut. Hans Malmberg, C. F. D., Nov. 7, 1935, late of 2020 Farragut-av., beloved husband of Gertrude, fond brother of Mrs. Henry Smale, Mrs. Ralph Thompson, Henry E., Fred A., and the late Bill and Charles Malmberg. Funeral services Monday, 1 p. m., at chapel, 5149 N. Ashland-av. at Foster. Interment Memorial Park. Member of Retired Firemen's association. Longbeach 5147.

MANNING—Arthur Berry Manning, beloved husband of Grace Mars Manning, brother of Mrs. Roy Dickey. Services Saturday, at 11 a. m., at chapel at Rosehill cemetery.

McALLISTER—The Rev. Wm. F. McAllister of 5623 Drexel-av., beloved husband of Mary Stevenson McAllister, father of William S. and brother of Jennie R. Services Sunday, at 3 p. m., at funeral home, 6915 Wentworth-av. Funeral Monday at 11 a. m. Interment Oak Mound cemetery, Somanauk, Ill. Past commander of Father Edward Kelly camp, U. S. W. V., and Dept. Chaplain of Illinois.

McCARTHY—John J. McCarthy, Nov. 8, 1935, of 819 W. Garfield-blvd., beloved husband of Edna McCarthy, nee Young, father of John J. Jr., Edward F., Robert J. and Stuart A. McCarthy. Funeral Monday, at 10 a. m., from chapel, 1820 S. Michigan-av., to St. James church. Interment Holy Sepulchre.

McCHESNEY — John Sherman McChesney, suddenly, Nov. 7, 1935, at Kankakee, Ill., beloved husband of Lula A. Services at chapel, 2701 N. Clark-st., Saturday, at 3 p. m. Interment Graceland.

MOLITOR—Nicholas Molitor, late of 5402 S. Francisco-av., dear husband of Frances, nee Hrabik, fond father of Charles, Nicholas, Gertrude, Joseph, and Arthur. Funeral Monday, Nov. 11, at 9 a. m., from funeral home, 7013 S. Racine-av., to St. Clare of Montefalco church, 55th and S. Talman-av. Interment St. Mary's.

MOLSTAD—Anna M. Molstad, at her residence, 9550 S. Irving-av., Nov. 8, mother of Mrs. Ruth Tapley of Lincoln, Neb., and Mrs. Estelle G. Siler. Services Monday, Nov. 11, at 2 p. m., at residence. Interment Mount Olive.

MURPHY—Henry J. Murphy, beloved husband of Margaret, nee Stack; father of Frank, Edward, Robert, and Gerald; brother of Richard E., Mrs. Anna Clark, and Mrs. Elizabeth Ruby. Funeral Monday, 10 a. m., from late residence, 7341 Crandon-av., to St. Philip Neri church. Interment Holy Sepulchre.

MYERS—Charles P. Myers, Nov. 8, at his home, 2912 Commonwealth-av., beloved husband of Mary C. Myers, fond father of Mrs. Clifford A. Gillen, brother of Mrs. A. H. Clary, and John Myers of Los Angeles, grandfather of Marianne and Susan Gillen. Funeral services at Our Lady of Lourdes church, Ashland at Leland, Monday, 10 a. m. Please omit flowers.

O'BRIEN—P. D. O'Brien, retired police captain, Nov. 7, beloved husband of the late Mary D., nee Barron, fond father of James F., Alfred J., Austin J., and Bertrand T. Funeral Monday, 9 a. m., from chapel, 7705 Cottage Grove-av., to St. Dorothy church. Burial Calvary. Member of Policemen's Benevolent association.

OEHLER—Anna Oehler, beloved wife of Louis A., loving mother of Philip and Benjamin. Services 1:30 p. m. Sunday at late residence, 6152 S. California-av. Interment Brighton, Ill.

PADDOCK—H. C. Paddock, editor of Cook County Herald; father of Stuart, Charles, Lucile, Mrs. Milton Daniels. Funeral Sunday, 2 p. m., Presbyterian church, Arlington Heights, Ill. Lying in state at funeral home, 207 N. Dail-st., Arlington Heights, until 12:30 Sunday.

PARLIAMENT—Carrie A. Parliament, Nov. 8, 1935, wife of the late Samuel Parliament, mother of Mrs. Alice L. Peabody and C. A. Parliament. Funeral services, 2:30 p. m., Monday, Nov. 11, at residence, 268 Moraine-rd., Highland Park. Interment Lake Forest cemetery.

PAYTON—Frank W. Payton, suddenly, Nov. 7, 1935, beloved son of the late Patrick and Mary Dunn Payton, brother of Mary Brennock, James E., and the late John Payton. Funeral Saturday, 2 p. m., at chapel, 2346 W. Madison. Interment Oakridge.

ROSINGER—Fanny Rosinger, beloved wife of Louis, fond mother of Lillian, Mrs. Sadie Rosenthal, Mrs. Pearl Schwartzberg, Mannie, and David. Funeral Monday, Nov. 11, at 1:30 p. m., at chapel, 936 E. 47th-st., to Austro-Hungarian cemetery.

SPANINGBERG—Bessie Spaningberg of 1525 W. Garfield-blvd., Nov. 8, 1935; wife of the late Frank L. Spaningberg, mother of Mrs. Caroline Ream, Mrs. Bessie Siegel, Edward Spaningberg, and the late Mrs. Mayme Koepke, sister of Reese D. Jones. Services at chapel, 63d and Harvard, Monday, Nov. 11, at 2 p. m. Interment Evergreen.

SUPERFINE—Bernard A. Superfine, late of 21 N. Lorel-av., beloved husband of Sarah, dear father of Hannah, Rosalie, Esther Greenspon, David, Mollie, and Maxine, fond brother of Fannie Steinberg, Esther Mark, Jack, and Phillip. At rest at chapel, 3125 W. Roosevelt-rd., until Monday noon. Funeral Monday, 2 p. m., at Washington-blvd. temple, Washington-blvd. at Karlov. Interment Jewish Waldheim. Past master of Majestic lodge, No. 1071, A. F. & A. M.; past patron Crescent chapter, O. E. S.; past president Washington Boulevard Temple Brotherhood. Member Beaconsfield club, and Ramah lodge, O. B. B.

WALSH—Mary Byrne Walsh, Nov. 7, at Collier, Kas.

DEDICATION ANNOUNCEMENTS.

GOLDBLATT—Simon J. Goldblatt. A mausoleum will be dedicated to his memory on Sunday, Nov. 10, at 2 p. m., at Rosemont Park cemetery, 6700 W. Addison-st. Rabbi Leon Graubart of the United Orthodox Congregations of Toronto, Canada, assisted by his son, Rabbi David Graubart of the Humboldt Boulevard temple, Chicago, will officiate. Cantor Louis Goldsweig will also participate in the service.
HANNAH GOLDBLATT AND FAMILY.

GOLDSTEIN—Samuel Goldstein. Monument dedication Sunday, Nov. 10, at 3 p. m., at B'nai Israel, Waldheim.

45 NAVY PLANES TO HOP TODAY ON PACIFIC FLIGHT

Armada to Leave Hawaii for War Maneuvers.

HONOLULU, Nov. 8.—(AP)—The first of a series of naval flights to stretch United States defenses westward and northward in the Pacific will get under way at dawn tomorrow.

Forty-five naval seaplanes will leave the Pearl harbor fleet air base at 8 a. m. [12:30 p. m. central standard time] for French Frigate shoals and other westerly islands on annual maneuvers.

Rear Admiral Frederick Horne, commandant of the aircraft base force, characterized the ten day exercises as the first of several flights to extend the nation's defenses.

Hawaii Focal Point.

"In time of war," he said, "Wake, Guam and possibly Unalaska would serve as landing bases for aircraft. With Hawaii as a focal point these flights will test our efficiency in reaching them.

"Wake is not yet ready to receive our planes, so we will go no farther than Midway Islands during these maneuvers. In the future, however, we undoubtedly will fly to Wake, Guam, and Unalaska, training our men in aeronautical conditions there."

Unalaska, the largest of the Aleutian Islands, lies almost due north of Midway.

The aerial armada will head directly for French Frigate shoals, a spacious landing point 500 nautical miles northwest of Honolulu.

1,100 Men to Take Part.

Undisclosed tactical problems will send the planes on sweeping flights to the numerous reefs and shoals dotting the Hawaiian archipelago to Midway Islands, 1,149 nautical miles from Honolulu.

Approximately 100 officers and 1,000 men will participate in the maneuvers, including flyers and ground crews of the fleet air base, crews of the seaplane tender Wright and three mine sweepers. Maneuvers will include night flying.

Future flights to other islands, Admiral Horne said, will test new long range flying boats to be modeled upon the XP3Y-1, which recently completed a 3,387 mile nonstop flight from Panama to Alameda, Cal. Twenty-four of these craft are to be stationed at Pearl harbor, when completed under a new construction program.

2 MILLION GRANT FOR OUTER DRIVE BRIDGE EXPECTED

Dispatches from Washington indicated yesterday that President Roosevelt will approve within a week the Chicago park district's request for a federal grant of $2,200,000 for the completion of the outer drive bridge over the Chicago river. Robert J. Dunham, head of the park board, who last week renewed an old park application for a Public Works administration grant for bridge construction, said that he believed the reports from Washington to be correct.

The amount applied for represents 30 per cent of the cost of completing the development, the remainder of the construction cost to be paid by the park district, according to Dunham, who pointed out that the district has funds available for the purpose. He said that in event the PWA funds are granted park engineers will take immediate steps to advertise for bids.

Construction of the south approach of the bridge was resumed this fall by the park district with its own funds.

Marksman, 15, Admits His Bullet Wounded Girl, 16

William Dobosz, 15 years old, was held by the Racine avenue police yesterday after he confessed that he accidentally shot Lorraine Scanlan, 16 years old, 1740 Huron street, last Saturday while he was engaged in target practice with a pistol in an alley behind her home. Dobosz was arrested in his home at 1757 Superior street when he returned there yesterday after having been missed since the shooting. The Scanlan girl is in a serious condition at the county hospital.

Quintuplets Balk Effort to Take Their Fingerprints

CALLANDER, Ont., Nov. 8.—(AP)—The Dionne quintuplets don't want their fingerprints taken. Inspector B. F. Creasy of the Ontario provincial police, assisted by Dr. A. R. Dafoe, the babies' physician, tried it yesterday, but the little sisters balked.

the ONLY cough drop
MEDICATED WITH INGREDIENTS OF VICKS VAPORUB

Modern successor to old-fashioned cough syrups . . . more convenient . . . less expensive . . . lingers longer in the throat.

DICK TRACY—Night Riders

Day By Day Story of the Experimental Farm By Bob Becker

Ready for Winter.

November 8, 1935.

NOW that winter is not very far ahead there is a substantial, homey, snug atmosphere here on the Yorkville farm, giving one the feeling that the farm unit is well equipped to withstand the rigors of winter. I was conscious of this feeling the other day when I made the rounds at chore time with Louis Thurow and Eddie Johnson. Barns filled with fragrant hay which brought memories of earlier days on the farm and my efforts at pitching hay down to hungry horses. Lanterns flickering around the barns after a bright red sun has dropped below the hills along the Fox river. Warm lights in the farm house and smoke coming out of the chimney. Horses in the stalls munching contentedly on their corn. The squish-squash sound of one of the boys milking a cow and the warm milk smelling rich and appetizing in the cool air of the barn. These and many other sights at chore time give you the sensation of being close to a mode of living that is wholesome and endures through the years.

Before chore time came around the boys were in the muddy fields with their mechanical corn pickers and several teams of horses. The almost human pickers have been kept busy stripping the golden ears from the stalks for several weeks. When the last load of corn had been brought in and elevated into the crib, Eddie got a load of silage from behind Louis' house and fed the 80 head of steers in the feed lot. Then as twilight told of the approach of another crisp November night he watered, cleaned, and fed his team. Louis took care of the milking of the two cows, so there was a symphony of barn music for a while—the rhythmic noise of milk going into a pail with a deep accompaniment made by the horses as they crunched the oats in their feed boxes.

All this time two eager calves, only 10 days old, were creating a rumpus because they wanted to get back in the stalls with their mothers. When the reunions had taken place Louis remarked that he had one more thing to do before it was time to eat dinner—feed the 21 lambs. These animals were given their ration of oats and hay and then chore time gave way to supper time. Noisy roosters serenade you in the morning when it is chore time here on the farm, but by the time you are ready to close the barn doors and go to supper in the evening the chickens have called it a day and the barnyard is quiet. This week a moon has been in the sky when the boys finished the evening work and headed for the house and the evening meal.

Although strong winds, heavy rain, and cold weather have taken most of the leaves from the trees, some of the trees on the Wheaton farm refuse to yield to winter. Of course the vivid tints in the oak leaves are gone. Now the oaks can show nothing but browns. Lilacs and horse chestnut trees are holding on to their leaves persistently. For the last vestiges of color in the trees the orange colored leaves of the pear trees and the few yellow leaves on the maples now catch your eye.

On the morning of the freeze this week the Muscovy ducks stood on the ice as if they were wishing for skates. Ducks are very clumsy on ice and these fat Muscovies are no exception. They had plenty of trouble navigating on the ice covering their pond.

CHINA CLIPPER PLANE HOPS FROM MIAMI TO MEXICO

[Chicago Tribune Press Service.]

Miami, Fla., Nov. 8.—The huge China clipper plane completed a 1,503 mile nonstop flight from Miami to Acapulco, Mexico, today at 4:15 p. m. [central standard time]. The giant air liner, on her way to San Francisco to begin a regular passenger service from California to China starting Nov. 22, left here at 5:11 a. m. [central standard time].

Capt. Edwin C. Musick, veteran Pan-American Airways pilot, commanded the clipper's crew of six. Six passengers and observers also made the trip. Radio reports said the 25 ton flying boat crossed the Mexican isthmus of Tehuantepec and swung out over the Pacific at 3 p. m. The plane's occupants enjoyed a luncheon of hot bouillon, fried chicken, fruit, and coffee.

Tomorrow the plane will resume its northward flight with San Diego, Cal., as its destination.

110 TOWNS SUE TO BLOCK 3 PCT. TAX ON WATER

Suit for an injunction to restrain Knowlton L. Ames Jr., state director of finance, and John Stelle, state treasurer, from collecting the 3 per cent sales tax on municipally furnished water, gas, and electricity was filed in Circuit court yesterday in behalf of 110 municipalities throughout the state.

The bill contends that the utility tax act, an adjunct of the sales tax law which became operative July 1, is "unconstitutional and inapplicable" to municipal corporations which operate their own utility plants. According to the attorneys, who filed the injunction suit, other towns in the state are expected to join in the action.

The suit is similar to one filed recently by Corporation Counsel Barnet Hodes in behalf of Chicago. In this case, Circuit Judge Walter J. La Buy issued a temporary injunction restraining state officials from collecting the sales tax on city water bills.

RABBI ENTREATS CO-EDS TO AID IN CAUSE OF PEACE

Don't Be Sex Appeal for R.O.T.C., He Says.

Rockford, Ill., Nov. 8.—(AP)—Students of Rockford College for Girls in a peace demonstration today heard Rabbi Abraham Feinberg of Bethel temple, Rockford, denounce war as "a crime against womanhood."

They should fight for peace, he told them, so that they would "not be needed to provide sex appeal for the R. O. T. C. camps."

Pledge Not to Fight.

New York, Nov. 8.—(AP)—Twenty-five hundred students, in a peace day meeting at the College of the City of New York, cheered thunderously today in support of a pledge not to "fight for my country in any war."

They booed Dr. Frederick B. Robinson, college president, when he called the pledge "unconstitutional and illegal."

He dismissed the assemblage immediately afterward, telling the students that when the meeting was proposed "it was generally agreed there would be no proposal to take the pledge."

"We are happy to permit the freest discussion," he said, "but I think I speak for the trustees when I say we cannot encourage disloyalty and bad citizenship."

Anti-war cries rang out from other campuses in the city in observance of the peace movement sponsored by student organizations throughout the country.

There were meetings at Columbia university, New York university and other schools.

No Trouble in Boston.

Boston, Mass., Nov. 8.—(AP)—A crowd of men and women, college students, estimated by police to number 1,600 and including 400 uniformed members of a college military unit, today heard student speakers on Boston Common urge "mobilization for peace."

The only placard carried to the rally, which was peaceful in all respects, was a sign borne at the head of six companies of the reserve officers' training corps of Boston university, which read:

"The soldier, the outstanding pacifist of United States history."

Miss Fay Bennett, president of the Simmons College Young Women's Christian association, excoriated war, charged it was waged to protect industrialists, that it was based on the profit motive in society, and was brought about by propaganda.

Spanish Prince and Wife Visit City on World Tour

Prince Juan de Bourbon, third son of Alfonso, deposed king of Spain, and his wife, the Princess Maria Mercedes, arrived in Chicago yesterday from Detroit. They are staying at the Edgewater Beach hotel and plan to leave tomorrow for Winnipeg, Man. The couple are making a trip around the world. The prince said last night that the visit to Chicago was informal and he "just expected to see the town."

OUSTED PRINCIPAL SLAYS BANKER HEAD OF SCHOOL SYSTEM

Troy, N. Y., Nov. 8.—(AP)—A 60 year old suspended school principal tonight confessed, District Attorney Charles J. Ranney said, to slaying William F. Seber, 48, bank president and Troy board of education head, today in the belief Seber had started a whispering campaign against his character.

The teacher, John E. Healey Jr., was arraigned immediately on a first degree murder charge and held without bail for action of the grand jury.

Ranney declined to reveal details of the confession, but acting Sergt. James Spain of the Troy police quoted Healey as saying after the shooting, "He [Seber] had been calling me vile names. These secret campaigns don't go with me."

William A. Dunne, secretary of the board of education, said Healey had resigned the principalship a few minutes before the shooting. He had held the job for 32 years. Healey had been suspended Nov. 4, Dunne said, pending formal presentation of charges as yet held secret.

Seber died in a hospital 20 minutes after his body, a bullet in the abdomen, was picked up from the floor near his desk in the Manufacturers' National bank in downtown Troy.

ZION RESIDENTS PRAY TO BE FREE OF "WICKED MEN"

Many residents of Zion, at the request of Mayor William M. Edwards, gathered yesterday in fourteen meetings and prayed that their community might be "delivered from wicked men and no longer be a stench and byword in the land." One of the meetings was held in the city hall and others in private homes. The mayor had previously admitted that the prayers were directed toward getting rid of Wilbur Glenn Voliva, overseer of the Christian Catholic Church of Zion. Voliva announced that he "wouldn't lower his dignity to comment on a lot of nonsense."

WILSON & CO. WORKERS GIVE TO COMMUNITY FUND

A contribution of $13,298 by employés of Wilson & Co. was announced yesterday by community fund headquarters. Philip L. Reed is chairman of the packing group in the trades and industries division of the fund's 1935 campaign. The packing group has raised 114 per cent of its quota, with pledges totaling $256,591. The women's ready to wear group, of which Sam Eisenberg is chairman, has 140 per cent of its quota, with $14,748 in pledges. The community fund's goal is $3,200,000, to be distributed among 147 private charitable and social welfare agencies.

SCHOOL TEXTS FAN WAR SPIRIT, SAYS EDUCATOR

Charges All Nations Are Guilty.

Pittsfield, Ill., Nov. 8.—(AP)—A charge that textbooks all over the world are "fanning the flames of hate and war" was made here today by Dr. W. D. Armentrout, vice president of the Colorado State College of Education at Greeley.

Addressing the Pike County Teachers' institute, Dr. Armentrout asserted schools in many countries are "developing war minded citizens and cannon fodder needed in a world so strictly and violently competitive."

Calls Teachings Distorted.

Every nation, he said, has developed public education to create "advantageous" attitudes and beliefs. He named Russia, Italy, Germany, and France as outstanding examples of nations in which public school teachings are distorted by government order.

In the United States, he said, "the strongly pro-American bias in our early history has become more or less unconscious."

"In these recent years, particularly during the great war, there has been, however, a pronounced effort to bring about the developing of narrow nationalistic attitudes in the public schools," Dr. Armentrout said.

Objects to Legislation.

He scored attempts to define public school teaching by legislation.

"These attempts are a violation of our long standing policy that the government must not undertake to determine the beliefs of its citizens. No government can be trusted with control of instruction and subject matter in the public schools."

WIDOW FOUND SLAIN; MIRROR IS SUICIDE CLEW

Mrs. M. J. Rardon, 54 years old, a widow, was found shot to death yesterday, apparently a suicide, in a room at the South Shore Country club apartment hotel, 6930 South Shore drive. From the position of a hand mirror and revolver found nearby, the Woodlawn police believed that she watched herself in the glass as she fired the fatal shot. Mrs. Rardon had lived at 6321 South Washtenaw avenue. She registered at the hotel Thursday night. Her sister, Mrs. C. M. Hamell, 7255 Yates avenue, told the police that Mrs. Rardon had been ill for several months and had financial difficulties.

Lawyer Reilly Must Pay Wife $100 Weekly Awhile

White Plains, N. Y., Nov. 8.—(AP)—Edward J. Reilly, chief counsel for Bruno Richard Hauptmann at his trial for the Lindbergh kidnaping at Flemington, N. J., was ordered to pay his wife temporary alimony of $100 a week and counsel fees of $1,500 by the Supreme court today.

TOO MANY RELY ON SANTA CLAUS, KIWANIS IS TOLD

Clubs Urged to Take Hand in Political Issues.

Confidence in Santa Claus has displaced confidence in self as the means of solving the economic problems which beset the nation, Fred C. W. Parker, secretary of Kiwanis International, told 80 international officers and governors-elect of the organization yesterday in their annual meeting at the Medinah club. He said the problem today is not one of "share the wealth" so much as one of "share the brains, share the service, and share the sacrifice."

Mr. Parker discussed Kiwanis philanthropic activities and urged that methods of preventing poverty be stressed in programs for assisting the needy, declaring:

"It is not enough to lend kindly assistance to underprivileged children. We must do something to transform the conditions of life so that children will not be damned as underprivileged."

Urges Clubs to Enter Politics.

He said that "the day is at hand when Kiwanis should play its full part" in solving social, economic, and governmental problems.

Mr. Parker urged the Kiwanis organization, which includes 1,870 clubs and 90,000 members, to enter the field of politics with a "militant citizenship." "Kiwanis must not participate in partisan politics nor espouse the candidacy of any individuals, but it should do all it can to educate its members in regard to the problems which they must help solve," he said.

Stress Study of Schools.

The governors-elect, in selecting committee programs for Kiwanis groups for 1936, stressed the study of public affairs, economy and efficiency in local government and in public schools. Clubs were urged to cultivate a nonpartisan understanding of the constitution and observe Constitution week, Sept. 13-19, 1936.

The Kiwanis officials recommended that each local club make a study of the taxes in its district to determine what part of the tax dollar is spent for each activity in the schools and whether or not costs could be cut by abolishing "fads and frills" of education.

BEG YOUR PARDON

An item yesterday said that Dr. Harrison Thomson of the University of Chicago department of history had been appointed president of Carleton college at Northfield, Minn. Representatives of the college in Chicago said that Dr. Thomson will be assistant registrar. The president of the college is Dr. Donald Cowling.

ROB OFFICE OF $30.

Three gunmen invaded the office of the Bradley Supply company, plumbing outfitters at 2250 West 57th street, and escaped with $30 yesterday after menacing three employés.

ROTHSCHILD VALUE BASEMENT
Quality, value, satisfaction . . . plus liberal accommodations

MORLEY DRESSES
startling new style sensations at
$7.95
2 FOR $15

Glamorous toe-length creations with sparkling jewel trims and long liquid lines—clever new "bar length" styles for afternoon and evening wear—gay, cheery wools and silks. They're superb dresses, superbly needled—and really sensational values at $7.95. Sizes 12 to 44

Maurice L Rothschild
State at Jackson

HOW TO BE A "WINE EXPERT"

No matter what kind of wine you prefer or how much you want to pay, Fruit Industries has it. And you can get your money back if one taste doesn't convince you it is the best wine you can buy at the price!

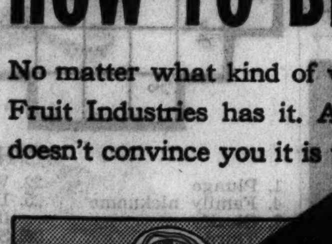

LOOK FOR THIS BOTTLE CAP

Fruit Industries bottles wines under the brands of leading dealers, as well as under its own brands. You can tell Fruit Industries wines by the bottle cap shown at the left. All Fruit Industries wines carry it—no other wines can use it.

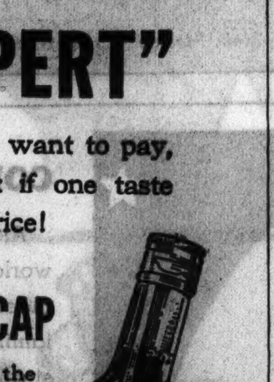

Fruit Industries LTD.
AMERICA'S LARGEST WINE AND BRANDY PRODUCERS

GUARANTEE
Buy any wine with the Fruit Industries bottle cap, and if after tasting it you don't agree it is the finest obtainable at the price, you may return it to the store where you bought it, which will refund your money or apply the amount to any other purchase.
Fruit Industries, Ltd.

Los Angeles • San Francisco • Chicago • New York

All Over Town They're Saying

When Good Fellows Get Together

KING of KENTUCKY IS BACK

In the Homes of Old-Time Connoisseurs

—AND THE ROYAL, OLD-TIME FLAVOR PRICED TO WIN MILLIONS

IN clubs, hotels, taverns—wherever good fellows gather—you hear again the famous old phrase, "Make mine with King of Kentucky," as millions who appreciate good whisky welcome old King of Kentucky back! It's a royal welcome for the old-time, royal flavor of Kentucky Straight whisky made the old-time, costly, *good* way.

Brown-Forman are happy to be able to bring King of Kentucky back for your enjoyment. Particularly happy that with all its old-time, royal richness it is priced so reasonably that all can enjoy! Why not join the celebration and learn why the whole town's cheering? Try King of Kentucky today.

Made in Kentucky's Famous Family-Owned Distillery

KING of Kentucky
KENTUCKY STRAIGHT WHISKY

BROWN-FORMAN Distillery COMPANY
At LOUISVILLE in KENTUCKY Since 1870

CHICAGO OFFICE: 35 E. WACKER DRIVE. TELEPHONE STATE 6224

Readers Supply Varied Topics About Cookery

Column Given to Weekly Question Forum.

Monday's Menu

BREAKFAST
Prune Juice
Corn Meal Mush Butter Sirup
Orange Marmalade
Coffee Milk

LUNCH
Spanish Rice
Celery Stuffed with Cheese
Whole Wheat Bread Butter
Fruit Compote
Tea Milk

DINNER
Mock Chicken Legs
Cinnamon Candy Jelly
Riced Potatoes
Mashed Squash
Cole Slaw in Green Pepper Rings
Cranberry Pie
Coffee

"Appetizers—How to Make Them—When to Serve Them," a booklet containing directions for making foreign and American appetizers with thirty recipes, is on sale at the Tribune Public Service offices, 1 South Dearborn street and Tribune Tower, for 3 cents. By mail, 5 cents, stamps or coin. Address mail requests to Mary Meade, Chicago Tribune.

BY MARY MEADE.

"Just what are ground cherries?" writes one Chicago reader, and *"How much does one eat of a pomegranate?"* writes another, both of them stating that they were involved in weighty disputes as to the answers.

We haven't met up with any ground cherries for years, but our memory of them (substantiated by our best marketing references] is something like this: They're a small fruit, not a true cherry, but of the tomato family, usually orange-red or yellow in color, and occasionally shading to green or purple. Juicy and slightly tart in flavor, they're grand for preserves, sauces, or pies. The edible part of the cherry is enclosed in a thin paperlike husk, which is shucked off before cooking. These cherries grow wild in the lower Mississippi valley, but of late have been cultivated on a commercial scale in a number of other regions.

Now to enter the pomegranate fray. While the entire fruit frequently is eaten in the south, seeds and all, its most popular uses in this section appear to be for its crimson juice and seeds. The juice is used in salads, cocktails, punches, and the like, while the red arils or seeds often are used in the same dishes for a colorful (and edible) decorative touch. The pink or red pulp of a ripe, juicy pomegranate may be used as a filling for a layer cake.

Mrs. T. O. asks us to describe the dessert "Bunuelos." To us this means a regular Swedish timbale batter, fried on a rosette iron. The rosettes are then served with cooked fruit, with or without whipped cream.

From Dayton, O., comes the request for this recipe.

Eggs à la Benedict.

Split and toast English muffins. Sauté circular pieces of cold boiled ham, and place on muffins. Top each with a poached egg, and surround with Hollandaise sauce which has been diluted with cream to an easy pouring consistency.

"A recipe for carrot marmalade that contains orange and lemon" is asked by Miss L. S. of Indianapolis.

Carrot Marmalade.

2 cups of ground carrots
2 oranges, grated rind and sliced pulp
2 lemons, grated rind and juice
2 pounds sugar

Cook the carrots with a small amount of water until tender, and then combine with the other ingredients. Simmer from 20 to 30 minutes, turn into sterile glasses, and seal immediately.

From Ringwood, Mrs. S. L. H. writes to inquire why her doughnuts are rough and uneven instead of being smooth. The rough surface of doughnuts usually is due to little mixing. However, in an attempt to produce smoothly surfaced ones we caution Mrs. H. not to be overly zealous in her stirring and mixing. Too little mixing not only means a roughened surface, but a coarse, hard, rather crystaline texture within. By increasing the mixing up to a certain point (say 80 to 100 strokes for an ordinary doughnut recipe) the doughnuts are smoother outside, and finer, more evenly textured within. But above that point the increased mixing means that they will be tough and compact. We'd suggest dividing her recipe into three portions and mixing each a different number of times to determine the optimum, beginning at about 50.

[Copyright: 1935: By The Chicago Tribune.]

* *

Crippled Children Benefit.

Mrs. Morris Pennchina and Mrs. David Fink are chairmen of a dinner-dance to be given tomorrow night at the Congress hotel for the benefit of the Chicago Club for Crippled Children.

Go to Church Sunday

"And whatsoever ye do in word or deed, do all in the name of the Lord Jesus, giving thanks to God and the Father by him."—Col. iii.,17.

INDEPENDENT.
Chicago Ethical Society
STUDEBAKER THEATER,
Sunday, Nov. 10, 11 a. m.
PROF. FAY-COOPER COLE.
AN ANTHROPOLOGIST'S VIEW OF RACE.

CENTRAL CHURCH,
Orchestra Hall—216 S. Michigan-av.
ARMISTICE DAY SERVICE.
REV. FREDERICK F. SHANNON.
"Is Patriotism Enough?"
Chorus of 100 voices, direction Mr. William N. Hughes.
Sunday morning at eleven.

HAROLD TEEN—Among the Entries—

Home Gayest Where Faults Overlooked

BY GLADYS HUNTINGTON BEVANS

"Please don't say anything to her about it."

This plea came from a grandmother who lived with her daughter and her family.

"But I don't want her to speak to you like that—it really doesn't sound right. I'm going in to her—she's in her room—and have it out with her."

"*Please* don't! Don't have any more sessions with the child. I know what's the matter with her—she has a headache and she's terribly disappointed about not going to the country for the week-end. She didn't mean anything. Let her alone. She'll probably come to me later in the day and tell me she's sorry. Or it may be that she doesn't even know she's said anything that sounded disagreeable—I remember you used to be that way, Sue, when you were in your teens. You used to take disappointments so hard, and when you used to show it, it used to sound as if you were being mad at the person you were talking to, when really you weren't at all."

"All right—I won't say anything—perhaps you're right. But I must say I do think you're awfully forbearing, mother."

"O no, I'm not—I just understand that's all. I used these tactics with you and Miriam when you were growing up—and no woman could have more satisfactory daughters than you two girls have been."

The mother of the young girl under discussion left her undisturbed in her room and went back to her sewing. And as the day wore on she was glad she had fallen in with the grandmother's wishes.

Every mother, especially of a "teen-ager," should learn the art of overlooking. They seem so nearly grown up, these teen-age children, that we expect too much of them, often. Some of us get into the way of calling them to account for every little thing.

Big things must be taken care of, of course. Occasional serious talks are necessary.

The art of overlooking faults whenever possible, depending a little upon a child's good sense and right feeling, promotes that warm and friendly relationship between parents and their boys or girls which is so important during these adolescent years.

[Copyright: 1935: By The Chicago Tribune-N. Y. News Syndicate, Inc.]

We have a booklet on adolescence which is fully written and which has been used by parents. It may be obtained by sending in to us a stamped, self addressed envelope.

Four Patch Block Creates Quilt in Irregular Design

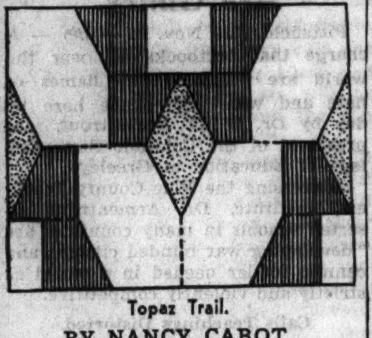

Topaz Trail.

BY NANCY CABOT.

Here is an oblong block used with a simple pattern of four patches to make up an irregular and zigzag design across the quilt. The entire coverlet is composed of pieced blocks of white, lavender, and old gold. The completed block measures 8 by 10 inches, and the quilt it set together 8 blocks across and 12 blocks deep. A two inch violet and yellow border completes an unusual and attractive quilt.

Patterns of this design are 5 cents, stamps or coin. Address Nancy Cabot, Chicago Tribune, or call at one of the Tribune Public Service offices: One South Dearborn street or Tribune Tower.

Vanderbilt Team and Four Aces Stay in Bridge Tourney

New York, Nov. 8.—(AP)—Four favored teams led at the half way mark tonight in the quarter finals of the Vanderbilt cup team of four contract bridge championship.

Leading by only 50 points at the end of the first 13 hands, the defending champions—the Four Aces—spurted into a 3,080 point lead on the next 13 hands of their 52 board match with the team headed by William M. Perry that upset Hal Sims' entry last night.

Harold S. Vanderbilt, the trophy donor, and his teammates were held to a 480 point advantage by a virtually unknown quartet captained by Maurice Seiler.

Other teams leading at the half way mark were those led by H. Huber Boscowitz and Louis H. Watson.

The Four Aces, Oswald Jacoby, David Burnstine, Howard Schenken and Michael Gottlieb, gained a 1,100 point swing on one hand which was featured by a rare thing—misplays by Burnstine and Jacoby. Although the clubs were divided, four in Burnstine's hand and 3-3-3 in the other hands, Burnstine called for ruff by Jacoby after three rounds of clubs had been played.

Notebook Aids in Program of Losing Weight

BY ANTOINETTE DONNELLY.

Our best reducers now arm themselves with a notebook immediately they set a date for the job. Incidentally, it is better to establish a set date for beginning. Starting "tomorrow" doesn't mean a thing. It's neither a threat nor a promise. But, if you say "next Monday morning at 8 o'clock [breakfast time] I start in, so-help-me-sinner," you'll start in. Now, if you have the little notebook on hand, you'll be a bit ashamed to register the fact that you quit after that first meal, or that first day, or even that first week.

However, there's something more logical to the notebook record than using it as a conscience prod. You put down your measurements, waist, hip, thigh, bust, and leg. At the end of the week, or at the end of two weeks, when you compare those first measurement entries with the latest, you have something heartening on which to continue.

Also, the little book helps you check up on calories. If you couldn't get out of tasting the hostess' cream laden dessert without making an enemy of her for life, next day you can eliminate from your menu the sum total of the extra calory orgy of the day before.

A notebook, a bathroom scale, and a tape measure. There you have the happy triumvirate that must lead to more fitting silhouette lines for the new draped frock.

Right at this moment, the appetite has to have a little more curbing pressure put upon it than during the warm days. You come in chilled and yen for a nice hot soup, creamed perhaps. Desserts take on more weight adding character at this season, as the cook turns them out. The entire menu takes on a weightier turn with the kitchen in full swing now.

But the same old rule of silhouette maintenance continues. You eat off the fat you've eaten on. For the two pieces of breakfast toast you ate, now eat a pound a week off by substituting a single thin slice for the former two.

[Copyright: 1935: By The Chicago Tribune-N. Y. News Syndicate, Inc.]

According to CULBERTSON

WHY?

The most dreadful word in the entire vocabulary of bridge is "why?" I have seen and heard more quarrels begun at the bridge table by this simple three letter word than by all the contents of a dictionary combined.

When a bridge player makes a mistake, it is not because he wants to do something stupid. He is playing to the best of his ability, and trying to find the right bid and the right play all the time. If he has a brainstorm and blunders, he usually knows about it at once, and is as sorry as any one, even his partner. He has no reason for making the mistake. With a sound reason he would not have erred.

That is why the word "why" is so menacing. It is unnecessary, for there cannot be a satisfactory answer to it. But often, after an obvious blunder, you will hear some one shouting, "Why did you make that bid?" or "Why didn't you return my lead?"

Pessimism.

Cowardice has no more place in bridge than in any walk of life. Undue pessimism often leads to fear of the consequences and this causes cowardly play. The declarer, in the hand below decided, simply because he was pessimistic, that a certain key card was unfavorably placed. He based his play of the hand on this pessimistic notion, and refused to take a chance which would have made a game for him. Instead, he was set one trick.

NORTH
♠ 6
♥ K Q 8
♦ A 10 7 6 5
♣ K Q 6 3

WEST
♠ 9 8 3
♥ 10 7
♦ 9 8 3
♣ A 10 8 7 4

EAST
♠ K 10 5
♥ A J 6 5 4 3
♦ Q J 2
♣ 9

SOUTH
♠ A Q J 7 4 2
♥ 9 2
♦ K 4
♣ J 5 2

The bidding (North-South vulnerable):

NORTH	EAST	SOUTH	WEST
1 ♦	1 ♥	1 ♠	Pass
2 ♣	Pass	3 ♠	Pass
3 N T	Pass	4 ♠ (final bid)	

West opened the ten of hearts and East captured the queen with his ace. The singleton club was returned, and after West took his ace he returned a club, which East ruffed. Now the defenders had three tricks, and East returned the ten of spades. South could have made his contract by finessing for the king, but he was so afraid that West had the king, in which case West would get the lead and East could ruff another club, that South put up the ace of spades. Then he led the spade queen, and discovered, to his chagrin, that it was East who won the setting trick with the king.

TODAY'S QUESTION.

Question: With a two suited hand, such as ♠ A Q J 6 3, ♥ A, ♦ 10 8 7 6 4 2, ♣ 6, which suit should you bid first?

Answer: The spade suit is better in this case, for if you should play the hand defensively later, you would not want your partner's opening lead to be in diamonds. When a six card suit is headed by as good a card as the queen, however, you usually should bid it in preference to any five card suit, however strong.

[Copyright: 1935: By Ely Culbertson.]

Mrs. Woodring Submits Rainey Portrait to House

Washington, D. C., Nov. 8.—(AP)—Mrs. Harry H. Woodring, wife of the assistant secretary of war, is the latest artist to submit a portrait of the late Speaker Henry T. Rainey to the house library committee. The committee, which now has 11 entries, will select a portrait to be hung in the speaker's lounge. Mrs. Woodring entered a crayon sketch. The others are in oil.

FLEXEES twin control
GIRDLES
COMBINATION GARMENTS
$5.00 to $30.00
We carry a complete stock
LOEBER'S
Exclusive Corset Shop
37 So. State St., at Monroe

Presbyterians Greet National Leader at Social Union Dinner

About 450 Presbyterians of Chicago and vicinity last night greeted their national leader, the Rev. Dr. Joseph A. Vance of Detroit, at a dinner in the Union League club. The occasion was the fall dinner of the Presbyterian Social Union of Chicago. Frank J. Loesch, who with Dr. Vance, was a speaker, paid tribute to the English Bible as a primary force in recent social progress.

DR. VANCE.

Dr. Vance, postponing his announced address until tomorrow morning when he preaches the 75th anniversary sermon at Hyde Park United church, spoke on "The Mission of the Church to America." He asserted the last decade has been one in which "the jungle is crowding the garden," with recent years the garden being crowded more than at any time since the middle ages.

Dr. Vance warned that if the church is junked the world will discard the only agency on which a decent civilization rests.

* *

Named College Head.

Westminster, Md., Nov. 8.—(AP)—Dr. Fred G. Holloway, for three years president of Westminster Theological seminary, today was named president of Western Maryland college.

Lincoln Park Zoo Gets Puma and 6 Rare Birds

Six rare birds and a puma were placed in cages in the Lincoln park zoo for the first time yesterday by Floyd S. Young, director of the zoo. The puma, or California mountain lion, is named Oscar. He will become the mate of Emma, who has been the only puma in the zoo. The birds are a pair of Victoria crowned pigeons, imported from Australia, and four mynahs, somber birds with orange beaks, brought from the Philippine Islands.

The Aristocrat of Sugar
Crystal Domino Tablets

Correct for hot tea and coffee
"Sweeten it with Domino"

PLENTY OF TOWELS FOR EVERYONE
Plus
A NEW LOW PRICE!

YOU can still get a Silver Dust towel by sending in six Silver Dust box tops to Silver Dust, 88 Lexington Ave., New York City.

And you can now get two boxes of Silver Dust at a lower price than ever before. Grocers are now featuring two boxes at special bargain prices.

So if you want the soap that makes dish washing quick and easy—and if you want it at a real bargain price—get Silver Dust today!

P. S. Some grocers still have the introductory carton containing 2 boxes of Silver Dust and the towel. In this case, he will have to charge the old price and the tops are not redeemable.

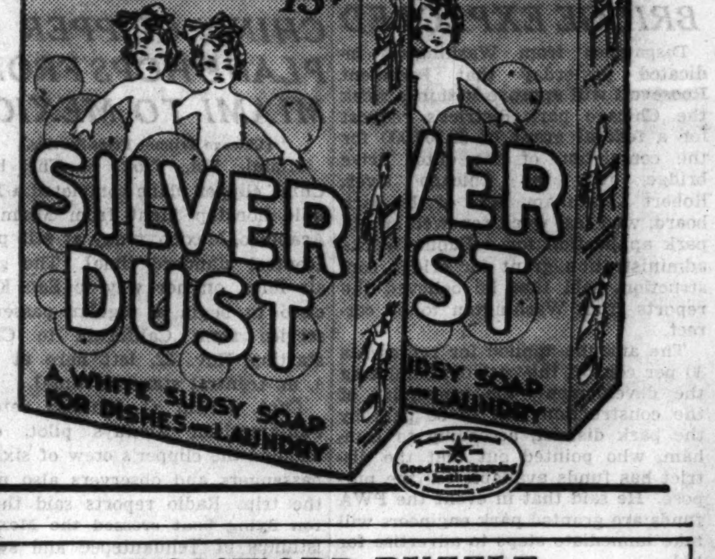

CROSSWORD PUZZLE

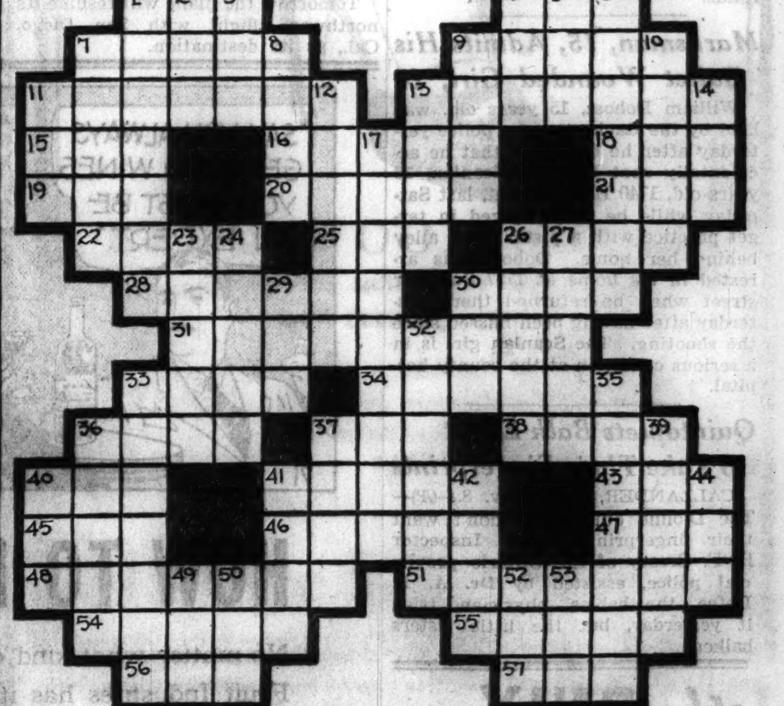

HORIZONTAL

1. Plunge
4. Family nickname
7. Glorify
9. Third
11. Burning
13. Provisions basket
15. Woof yarn [weavers' term]
16. Man of wealth
18. Remunerate
19. Minus quantity
20. Engagements for two
21. Before
22. Word
25. Destination of undeliverable mail [abbr.]
26. Stripe
28. Boneset
30. Related
31. Capable of bending
33. Prescribed allowance of food
34. Fruit
36. Wagers
37. Illuminating body
38. Asterisk
40. Land measures
41. Fabric
43. Small flap
45. Plant fluid
46. Prince of Afghanistan
47. Western Indian
48. Part of rider's paraphernalia
51. Narrowed
54. Sober
55. Fathers
56. Ovum
57. Fuel

VERTICAL

1. Man's garment worn in middle ages
2. Those holding office
3. Cooking vessel
4. Wickedness
5. Caravansary
6. Settled pay
7. Custom
8. Skin
9. Arrests
10. Listened
11. Is able
12. Trunk of a tree
13. Sport
14. Cereal grain
17. Pugnacious
23. Try on again
24. Men
26. Wild pig
27. Mete out
29. Fixed
30. Explosive
32. Hole worked in cloth
33. Notwithstanding
35. Essential characters
36. Obnoxious youngsters
37. Silly person
39. Estimates
40. Beast of burden
41. Praise
42. Ages
44. Cot
49. Torn piece
50. Furnish with apparatus
52. Swine
53. Epoch

YESTERDAY'S PUZZLE SOLVED.

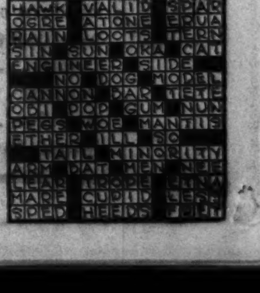

A Great Store in a Great City
THE FAIR
STATE, ADAMS and DEARBORN STREETS
Oak Park—Lake at Marion St. · Milwaukee Ave at Wood St

Frances Denney's

Herbal Oil Blend
or
Herbal Throat and Neck Blend
Double Size
$2

Herbal Oil Blend—gives new radiance to fragile skins that wrinkle easily!

Twice the Usual Amount —$4 Value

Herbal Throat and Neck Blend—a nourishing cream which averts telltale "age-lines."

A Once-a-Year Sale

THE FAIR—Main Floor Toiletries Section—Also Oak Park Store.

Quality, value, satisfaction . . . plus liberal accommodations

TRI-PHI COATS
two great value groups for junior misses
$25 fur trimmed
$17.50 untrimmed

Two wonderful value groups—untrimmed sport coats in deep zeroproof fleeces interlined with lamb's wool—dress coats simply smothered under luscious fur—all styled with a whirlwind of zest and dash

Others to $85. Sizes 11 13 15 17—3rd floor

Maurice L Rothschild
State at Jackson

COLOR AND ROMANCE

Are you bored with your own little world? Are you tired of people and places which have become all too familiar? Think of all the wonderful and strange places which invite the traveler! What a multitude of cities there are in which you have never set foot! Why not plan now to visit them?

No matter how much or little time you have at your disposal, there are trips and tours to match your requirements. You can enjoy the delights of travel. An hour with the Sunday Tribune Travel Directory can help you make plans for the best vacation you have ever had. Be sure to read it!

READ THE TRAVEL DIRECTORY IN TOMORROW'S TRIBUNE

Chicago Daily Tribune
THE WORLD'S GREATEST NEWSPAPER

SATURDAY, NOVEMBER 9, 1935.

At Arden Shore Party

[TRIBUNE Photo.]

Mrs. George Lawrence Plamondon was among the several hundred persons who dined and danced in the Urban room of the Congress hotel last night at a benefit for Arden Shore. The party was one of the gayest of the season thus far and the camp at Lake Bluff that is supported by the Arden Shore association undoubtedly will receive a tidy sum as the result. Mrs. Thomas J. Fleming was chairman of the committee.

Bright Colors Make Gloves Style Asset

BY RHEA SEEGER.

You simply don't lose your mittens this year. If you're smart you'll keep the things on your hands every minute, for the best of hands are brillliantly covered in colors that are breath taking.

A new color with a tricky French name is really an exciting, glowing tangerine copper color. And you can buy a belt to match and later the bag to match the belt. Such a get-together will make an eye-striking trio for your pet black suits or street ensemble.

Some citron colored gloves are as lemony yellow as the fancy name for this tone. Even though both the shades sound blazing, even spectacular, the effect you gain is different —as new and as smart as tomorrow.

In the same shop is a splendid collection of imported gauntlet or long and fancy cuffed beige and grege doeskin gloves, stunning affairs to dress up your black and dark clothes—the kind of gloves you see perhaps once in a season. Grab them while you have the chance as there will be no repeats. One soft gray shade had five rows of tucking marching down the deep cuff in chevron formation; another had a widened gauntlet with square puffs as a border. There are those starkly simple chalk white slipons, the sort of distinguished looking gloves that cause any one in her right shopping mind usually to buy at least three pair and to hope that some doting uncle will present her with at least half a dozen pair before the supply vanishes.

If you want practical gloves for your tweed clothes and wools, you'll buy the fuzzy warm fabric gloves of two harmonizing colors such as dark green outside with the palm and fingers of pale green, or the same double life in blues and browns. They are slick finds for the numb-fingered shoppers who demand snug comfort with all the smartness of a kid but not so warm glove. They are amazingly soft and nonbulky.

WEDDINGS

Announcement is made of the marriage of Miss Marianne Ellsworth Van Renselaer, daughter of Mrs. Edgar Sands De Wolfe of New York and Stephen Van Renselaer of Peterboro, N. H., to Arnold Jordan Wilson of Deer Park, La Salle, Ill., on Thursday afternoon in the chantry of Grace church, New York.

Announcement is made of the marriage of Henry E. Newell and Mrs. Esther Cornell on Nov. 2. Mr. Newell, who was the first president of the Howard District Business association and a proprietor of the Howard theater, and his bride were married quietly with Mrs. Alice Weber and Henry Rausch Jr. as their only attendants.

Hunter Trials at Milburn to Be Tomorrow

Mill Creek Club Will Give Party for Farmers.

BY JUDITH CASS.

THE weather at this time of year always is of interest to those who ride to hounds, for if it is too warm it spoils the hunt, and if it is too cold it has the same result. The Mill Creek Hunt members are especially interested in tomorrow's weather, for they are entertaining the farmers over whose lands they ride, and unseasonable weather of any kind would mar the affair.

If it is as warm as yesterday was the hunters will be uncomfortable, and if it should turn very cold the guests will suffer, so the hosts and guests are hoping the air will be brisk and invigorating and the sun bright in Milburn tomorrow.

The hunter trials will start at 10:30 o'clock in the morning and about 12:30 the bell in the schoolhouse will ring, telling the farmers and their families that "soup's on," and then after every one has had all the turkey and ham he can eat the trials will continue until sundown. Instead of having luncheon in a tent this year the committee, consisting of Mahlon Ogden West and William B. McIlvaine Jr., decided to make use of the little schoolhouse near Roger Hyatt's property on which the course has been laid out.

The turkeys and hams are being cooked in the houses of the hunt members, so tomorrow each will come to the trials bearing a roasting pan or covered platter. Those who drive out to watch the trials will be welcome for luncheon, at $1 apiece, as long as the food holds out, and parking space from which to watch the hunters take the ten fences will be $5 a car. The farmers and their wives, of course, are to be guests of the club, and there will be free beer for all.

Judges for Trials Are Announced.

Mrs. Orton Prime of Milwaukee, Col. H. D. Chamberlain, and three other officers from Fort Sheridan will be the judges. Among those who will ride are Mr. Hyatt, the Wests, the McIlvaines, the Joseph T. Bowens, the Samuel J. Walkers, Mrs. John Andrews King, whose husband isn't riding this year; Col. Noble Judah, Donald B. Douglas, Laurance H. Armour, the Prentice Porters, the John Payne Kelloggs, Mrs. Merrill Hubbard, and Mr. and Mrs. John E. Hughes.

Austin H. Niblack, M. F. H. of the Mill Creek hunt, is not riding this season, either; James Simpson Jr. is in the hospital, and Mrs. Howard Linn is away, hunting in Virginia, so several of the best riders will not be there to participate in the trials.

Tonight the Wests and McIlvaines are giving a dinner-dance at the hunt club.

The Dunham Woods Riding club is having its third annual hunt ball tonight, and tomorrow at the club the Wayne hunt will give a breakfast for the Longmeadow hunt of Winnetka and the Du Page hunt of Wheaton. At 2:30 o'clock there will be a hunt with the Longmeadow hounds.

A Gay Week-end for Debutante Set.

A very gay week-end for the debutantes started yesterday afternoon

[Continued on page 21, column 1.]

Front Views and Profiles

By June Provines

SCHOOL was out at the Haven school in Evanston and the children were filing out. Two very small boys were accosted by a much larger boy who shoved them off the sidewalk and threatened to beat them up.

Small fry— Doll house— Oddments.

"Cut it out," retorted one of the smaller lads. "We're not in Ethiopia."

* *

WE keep hearing about all manner of wonders in connection with **Colleen Moore's** doll house, to be shown shortly in Chicago, about the tiny organ that plays and the real diamonds that sparkle from the chandeliers and the water piped through the house and garden, but it is the tiny library, containing miniature books written by famous authors, that engaged our attention. By persistent effort we have found out actually what is in the library. There are about 100 books, about an inch and a half high, written by hand by **Edna Ferber, Hendrik Van Loon, Joseph Hergesheimer, Louis Bromfield, Gene Fowler, Jim Tully, Kathleen Norris, Booth Tarkington, Adela Rogers St. John, Fannie Hurst,** and others.

In most cases the writing was done under a magnifying glass. The book **Sinclair Lewis** wrote for the doll house library says "Arrowsmith" in gold letters on the lether binding, but the story, told in some 500 words, concerns the adventures of a bacillus in Hollywood. **George Gershwin** transcribed the notes of the first bars of his "Rhapsody in Blue" for the miniature library.

* *

ONE of the last two contributions to the tiny shelves, which are of verdigris copper, lighted by tiny bulbs, is that of **Hugh Walpole,** which arrived last week from Mr. Walpole, who is in Hollywood. He merely wrote the opening line of "Vanessa" in the blank pages of a tiny book, but, as he is ill with arthritis, it involved painful effort, or so we were informed.

The other most recent contribution is from **Dr. Howard Hanson,** composer of "Merry Mount." Dr. Hanson copied out the complete score of his opera in tiny notes for the doll house library. **Rupert Hughes** wrote an account of Miss Moore's career in tiny handwriting. The very first book received was from the late **Sir Arthur Conan Doyle,** and is merely greetings and an autograph. Miss Moore sent a tiny blank book on to him for a more important representation, but he died before it reached him. Last week she sent one of the wee lether bound books with blank pages to **Rudyard Kipling,** with a plea that he do a Jungle Book story for the doll house library.

* *

SATURDAY Notes from the Friday Cuff: A "shrimp-dip" is **Shepard Vogelgesang's** name for one of those late afternoon gatherings. . . . Mr. Vogelgesang and **Carl Bricken,** conductor of the University of Chicago Symphony orchestra, are collaborating on "Schwanda," to be produced later in the season at Mandel hall. Mr. Vogelgesang is working out some gay peasant sets and a palace scene. . . . **Mrs. Charles Correll** [Mrs. Andy of Amos 'n' Andy] has learned to fly a plane as well as has her husband. . . . Did you know that you can buy a most amusing cardboard umbrella that folds up for a quarter? No—it folds up for nothing but sells for a quarter. Said to be good for four heavy rains and innumerable showers. . . . When **Josephine Baker** was here recently she flew out from New York. Her Italian husband, **Count Abotini,** was with her, and there were a number of receptions in her honor. She was entertained by **Mrs. R. S. Abbott** [Mr. Abbott owns the Chicago Defender] and by **Mrs. Yerby,** wife of the former consul to Liberia. There was also a party or two given by white friends of Miss Baker. . . . A young matron with a flair for the exotic has astonished her friends by starting to make a quilt . . . but the scraps are from Fortuny.

Dr. Siren, Famous Art Authority, Talks to Friends of China

Members of the American Friends of China met yesterday afternoon to hear Dr. Oswald Siren speak on "How the Chinese Look Upon the Art of Painting." Mrs. William B. Hale and Mrs. Joseph M. Patterson received the members, some of whom were a bit late, as they came on from the symphony concert.

Mrs. John Alden Carpenter, smart in black with a cream of tomato feathered pompon on her chic black hat, brought with her Mme. Siren, who wore a simple brown cloth dress under a short coat of brown caracul.

They had time only for a hasty cup of tea before Dr. Siren, noted Swedish authority on Chinese architecture, sculpture, and painting, began his talk.

Among those who gathered to hear him were Mr. and Mrs. Walter R. Kirk, Mrs. Potter Palmer, Mrs. C. Morse Ely, Henry Patton, Charles F. Kelly, Francis Hackett, Mrs. Charles B. Goodspeed, Mrs. Walter Ayer, and Col. George T. Langhorne.

Maugham Arrives in U. S.; Approves of Mercy Killings

New York, Nov. 8.—(AP)—W. Somerset Maugham, British author, arrived in the United States today on the liner Europa, described himself as "just a retired dramatist" and turned his attention to medicine, the love of his youth.

"I see by the papers," he said, "that there is considerable agitation for mercy killings.

"As a student of medicine and humankind, I think any one suffering from an incurable disease should have the right to be put out of their misery," he said.

* *

Polish U. Club Dance.

The annual dance of the Polish University club, an organization of Chicago Polish-American professional men and college students, will be held tonight in the Louis XVI. room of the Hotel Sherman.

"Rendezvous" Is Spy Story; and Well Told

Direction, Cast, Dialog All You Could Wish.

"RENDEZVOUS."

Produced by Metro-Goldwyn-Mayer.
Directed by William K. Howard.
Based on "American Black Chamber," by Herbert O. Yardley.
Presented at the Chicago theater.

THE CAST.

Bill Gordon	William Powell
Joel	Rosalind Russell
Olivia	Binnie Barnes
William Brennan	Lionel Atwill
Nickolajeff	Cesar Romero
Carter	Samuel S. Hinds
Ambassador	Henry Stephenson
Dr. Jackson	Frank Reicher
Martin	Charles Grapewin
Taxi driver	Sterling Holloway
Roberts	Leonard Mudie
G-Man	Howard Hickman
Secretary of war	Charles Trowbridge

By Mae Tinée.

Good Morning!

I'm willing to bet that the "rendezvous" of this picture isn't what you think it is!

Would you imagine—from the title —that you were to see a mystery-spy melodrama? No? Well, you do. And the "rendezvous"?

"Oh," you say with a smile, "That, of course, is a meeting of the beauteous heroine and the handsome hero."

Wrong again! It's nothing of the kind. [Though, naturally, Miss Rosalind Russell and Mr. William Powell are thrown together plenty.] It's the imminent rendezvous between a United States munitions ship and a British transport convoy. A rendezvous that will prove disastrous if --but there, Miss Tinée! don't be letting so many cats out of bags . . .!

Okay!

Well—Mr. Powell is discovered as a code expert, bitterly resentful under orders that he remain in Washington to decipher enemy codes. You see, he wants to be at the front—and is well on his way there when the niece of the assistant secretary of war comes into his life and has a lot to do with the commands that change his destiny. [The time, you will have guessed, is that of the world war.]

The romance between the smart decoder and the winsome, wilful, bright-in-some-ways and not-so-bright-in others maiden develops suspensefully albeit mirthfully. The piece abounds in thrills, chills, laughs, and the sort of up and coming dialog that William Powell, and, we discover, Miss Russell, know how to toss about so effectively. The humor is worked naturally and pleasingly into the stern order of things.

Miss Russell does mighty well by herself and the scenario. She's peppy, pretty, and knows how to be impudent without seeming brash. Her technique is considerably like Myrna Loy's, and there are times when she looks surprisingly like the latter charmer.

Mr. Powell is his customary nonchalant, snappy self—and is just nobody at all to fool with in this opus. Attractive Binnie Barnes plays a lady spy with finesse. The men of the supporting cast were all most intelligently chosen.

Direction? Photography? Sound? etc. *All* your little hearts could desire.

YOU: "Guess I'd better make a rendezvous with 'Rendezvous'!"

ME: "What a good guesser you turned out to be!"

See you tomorrow.

* *

Lake Forest Club.

The Swigart trio will give the program at the meeting of the Lake Forest Music club tomorrow afternoon.

THROUGH THE LOOKING GLASS

[Posed by Lyda Roberti.]

An exciting new addition to the winter's parade of perfumes is the offering of a French house, a scent of insidious charm.

It's hard to say just why fine perfumes are so important to most women. Arguments about it are like those endless ones as to whether women dress to please other women, themselves, or men. Who can say? Our own hunch, if you're interested, is that women don't choose a perfume in the hope that it will knock the men dead, nor that it will make other femmes turn a pale pistachio green with envy. Women fall in love with perfumes—and it's grand fun.

Sometimes the charm of a scent grows on them, and sometimes it's love at first sniff. And in either case perfume, like love, is one of life's most exciting trimmings.

There's a new one out that you will probably fall in love with at first sniff—and you'll be glad to know that its charms won't pall on you. The name suggests joie de vivre, which might lead you to think that it's one of those scents with a terribly sophisticated wallop. As a matter of fact, it hasn't got a vulgar wallop, but it's got insidious, rather serene charm. It won't wear out its welcome with you or with others, as the blatant perfume invariably will.

We're inclined to think that this is the reason men like it. It's beguiling in the sure fire velvet gloved manner, leaving the brass knuckle technique to lesser lights. Your first impression will be of its sweetness, but you'll soon be conscious of just a bit of sultry undertone that really makes it an outstanding perfume. It's sweet enough, though, for the most demure, who can use it lightly —and it's plenty warm and rich enough for every one else.

You'll like this [and its bottle and white satin lined box, too], we know. You'll find it just about perfect for your social moods and your costumes, too.

ELEANOR NANGLE.

[For information about this perfume telephone Eleanor Nangle, Superior 0100.]

Mrs. Coolidge Discharges Servants, Closes Estate

Northampton, Mass., Nov. 8.—[Special.]—Mrs. Grace Coolidge has discharged her servants and closed her estate, The Beeches, here. She is now staying with her friend, Mrs. Florence B. Adams, at her home in this city. Last year The Beeches was open throughout the winter and the staf of servants retained.

Saturday Specials

Little frocks—with an important look—these are the "finds" Saturday shoppers are getting at Leschin's. Like the Molyneux copy below, with its shirred shoulders and jeweled belt, or the black frock with its dramatic touch of white lace (at left).

$19^{75}

SIZES 12 to 20

In Black Only

In Black and "Future" Colors

Leschin
318 SOUTH MICHIGAN

AT THE DAVIS STORE

Keep Your Bustline Youthful with a Fan Brassiere

$1.00 to $2.95

A brassiere that supports the sagging bust from *underneath* rather than by tight straps. A tiny fan acts as a little shelf and this gently but firmly holds the bust up to a desired uplift position. Comes in lace, broadcloth, and satin in bandeaux and long line models. These will be shown on model in the department. (Model sketched $1.50).

AT THE DAVIS STORE

Curl Up Nights in Kurly Balbriggan Pajamas by Vanity Fair

$2.00

Two cozy styles to pick; long sleeves, turtle neck, and ski pants. Short sleeves, tulip neck, reg. trousers, ribbon ties. Sizes 14, 16, 18. Aqua, blush, chamois, flame, maize.

THIRD FLOOR—NORTH.

THE DAVIS STORE
State, Jackson, Van Buren
Telephone: Wabash 9800

Quality, value, satisfaction . . . plus liberal accommodations

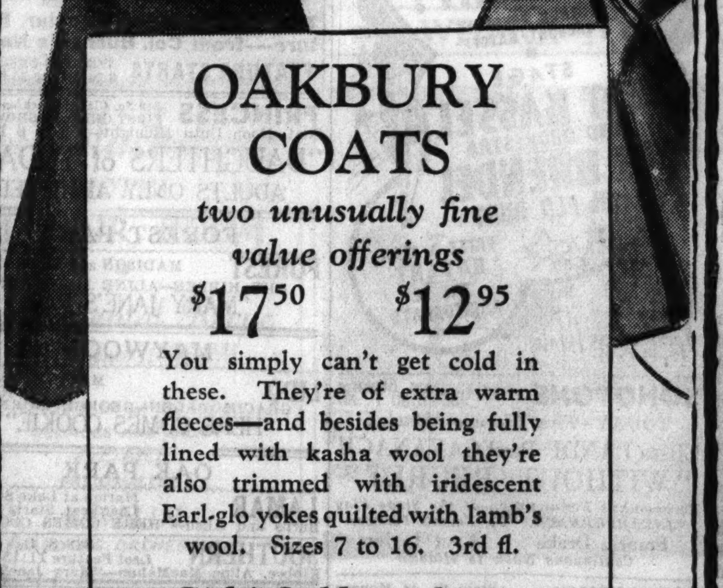

OAKBURY COATS

two unusually fine value offerings

$17^{50} $12^{95}

You simply can't get cold in these. They're of extra warm fleeces—and besides being fully lined with kasha wool they're also trimmed with iridescent Earl-glo yokes quilted with lamb's wool. Sizes 7 to 16. 3rd fl.

Girls' Oakbury dresses
$1^{95} to $12^{95}

Maurice L Rothschild
State at Jackson

Quality, value, satisfaction . . . plus liberal accommodations

BRUCEWOOD SHOES

a glamorous sandal for afternoon and evening wear

Born for romance and gay times—soft suede and lustrous moire moulded into sleek scintillating lines

$6^{50}

Others $5 to $10.50—7th fl.

Maurice L Rothschild
State at Jackson

"Charmante"
BY STETSON

An impudent new line, an audacious new tilt— a brilliant hat from a brilliant collection

$7^{50}

Other Stetsons $5 to $15
5th floor

Maurice L Rothschild
State at Jackson

BORDER BREED

By William MacLeod Raine

SYNOPSIS.

Young Dan Clifford is driving a mule team carrying freight when he meets and befriends 17 year old Milly Sutherland. She and a young brother and sister are en route to Los Pinos, wild border town of the untamed west. Their father died on the way. In Los Pinos Dan, through Polly Doble, gets Milly work washing, and Ah Sin, a Chinaman, to help her. Jasper Ford, gambler and killer, forces his attentions on Milly. Dan publicly humiliates him. Ford swears revenge. Trouble brews between the gambling element and Mexicans. The salt lakes, long public property, are claimed by one Zack Black, representing the gamblers. Black, Lou Stone, and a group of gamblers are besieged at the salt lakes by Mexicans. Dan and his friend, Sam Jones of the rangers, act as peacemakers and accomplish their rescue. Lou Stone breaks with Ford. Milly and Dan become engaged, but when Dan is appointed sherif Milly refuses to marry him, fearing he'll become a killer. Jonathan Edwards Hart, a famous killer, who was sent to prison 16 years before because of Ford's testimony, arrives in Los Pinos. He holds up the Last Chance. Dan, unarmed, arrests Hart. While Hart is out on bail, Ford shoots him, claiming self-defense. Because of Hart's record Ford is not prosecuted. Dan has an encounter with two outlaws, and is forced to kill one in self-defense. Two Mexicans are killed at the salt lakes. Ford is pursued by a mob of Mexicans. He escapes, aided by Dan and Stone, and seeks refuge in Milly's house. Dan plans to have Ford escape in Ah Sin's laundry cart. Ah Sin gets Ford to his laundry and hides him in a cellar hole in the floor.

INSTALMENT XLVIII.
AH SIN'S REVENGE.

The anger of the Mexicans beat on Dan like a heat wave. He wanted to give Ford his chance without sacrificing his own life or that of Curly. The point was to hold them as long as he could, but not to try to keep them too long. He could actually see the line sway forward under the push of those in the rear. It was about to break.

He flung up a hand. "All right. Go get yore man."

The marshal snatched Curly to the wall and let the mob surge past. They followed on the heels of the crowd. At the end of the lane the mob spread fanlike. Dan and Curly headed for Miss Milly's laundry. Ford had likely escaped into the mesquite, but Ah Sin was probably in the house. They had to get him away from there to a safe place.

The two men met Ah Sin coming out of the back door. For a moment Dan thought he had something in his hand, but he decided he must have been mistaken. Whatever it was, if anything, vanished from sight, perhaps up the wide sleeve of the Chinaman.

"Better get out, Ah Sin," Dan told him. "When it gets around you were helping Ford to escape these fellows may make you trouble. I'd hide for a time."

"I sink so," Ah Sin agreed.

"Any idea where Ford is?" Dan asked.

Ah Sin hitched a thumb toward the house. He explained that the

After he had lowered himself he struck another match.

hunted man was hiding in the cellar hole beneath the whipsawed floor of the bedroom.

"Have to get him out of there," Dan said, frowning. "You had better cut for cover, Ah Sin," Dan advised.

Ah Sin vanished into the night.

Curly went with the marshal into the bedroom. He struck matches while Dan found and lifted out the two loose planks.

"Come on up, Ford," Dan said. "You'll have to get out of here."

There was no answer. An odd chill ran up and down the spine of the marshal.

"Gimme those matches, Curly," he ordered in a strange harsh voice.

Dan struck a match, shaded it with his hand, and looked down into the hole. A figure lay stretched at the bottom of it.

"I'm going down," he announced.

After he had lowered himself he struck another match.

"Good God!" he cried.

"What's wrong?" asked the cowboy from above.

The throat of Jasper Ford had been slit from ear to ear.

The match flickered out. Dan dropped the unburnt end from his fingers and hastily clambered out of the pit.

"When did they get at him?" Curly asked in startled amazement.

"They didn't . . . Let's find a lamp and light it."

Dan was shaken. The horror of this finale had jumped at him so unexpectedly.

On a shelf in the kitchen Curly's groping hand contacted a lamp. He lit it. They found two others on the same shelf. Dan put matches to the wicks of these and replaced the chimneys.

Each of the men carried a light into the bedroom. One of the lamps was put on a table near the edge of the pit. Curly let himself down into the hole carefully. The marshal gave him the other lamp. He set it down where its rays would shine upon the face of the dead man, after which he rejoined his companion above.

Some one came into the kitchen. A voice called softly a warning. "Page of the rangers. Don't shoot."

"Come in," Dan invited.

The officer entered the bedroom. "Thought I might find some of you here," he said. "Ford made his getaway, I reckon. Otherwise why all the lights?"

He looked down into the pit. For a moment he did not speak, then said, "So they got him after all."

"No," Dan denied.

"Who then?"

"Ah Sin."

"What for?" burst from Curly.

"Ford bullied him and beat him up once. Ah Sin asked me two or three times when I was going to kill Ford."

"And at last he did the job himself," Page said. "We'll have to collect him tonight."

"Yes," assented Dan reluctantly. He liked Ah Sin, and he knew that a Chinaman who had killed a white man would almost certainly pay the extreme penalty when caught.

"We had better spread the word that Ford has been killed," said Dan. "May save other lives. My idea is to invite the Mexicans in to file through the house so they will not have any doubt."

"Good medicine. That will sure quiet them down."

It did. The news spread with inconceivable rapidity. Hundreds and hundreds of Mexicans—men, women, even children—filed through the bedroom and looked down on the ghastly exhibit. Early in the procession Dan could not stand the horror of the thing any longer and sent a man down into the pit to put a bandanna around the neck of the dead man to conceal the wound.

He left his second deputy in charge of the building while he and Stone searched the town to arrest Ah Sin. They did not find their man. They never found him. All trace of him vanished. To the Mexicans he was a hero and not a criminal. He had destroyed the evil man who had become their public enemy. So they looked at it. No doubt Ah Sin was passed into the interior of the country by grateful admirers.

There was a sequel to this. Ten years later Mrs. Daniel Clifford, with two small boys by her side, walked into a Chinese laundry at Los Angeles to find out how soon a bundle of laundry could be washed. She explained she was leaving for Los Pinos in twenty-four hours.

The proprietor of the place waited upon her. He was a dignified oriental clad in modern American attire. His impassive face showed not the least recognition. To the young woman he seemed vaguely familiar. While stepping on a street car half an hour later it jumped to her mind that the man was Ah Sin.

She showed extraordinary discretion. Knowing her husband's conscience, she buried the suspicion in her heart. Not for several years did she inform Dan that she thought she had seen once more her ex-partner.

[Copyright: 1935: By William MacLeod Raine.]

[Concluded Monday.]

GASOLINE ALLEY—HELLO AND GOOD-BY

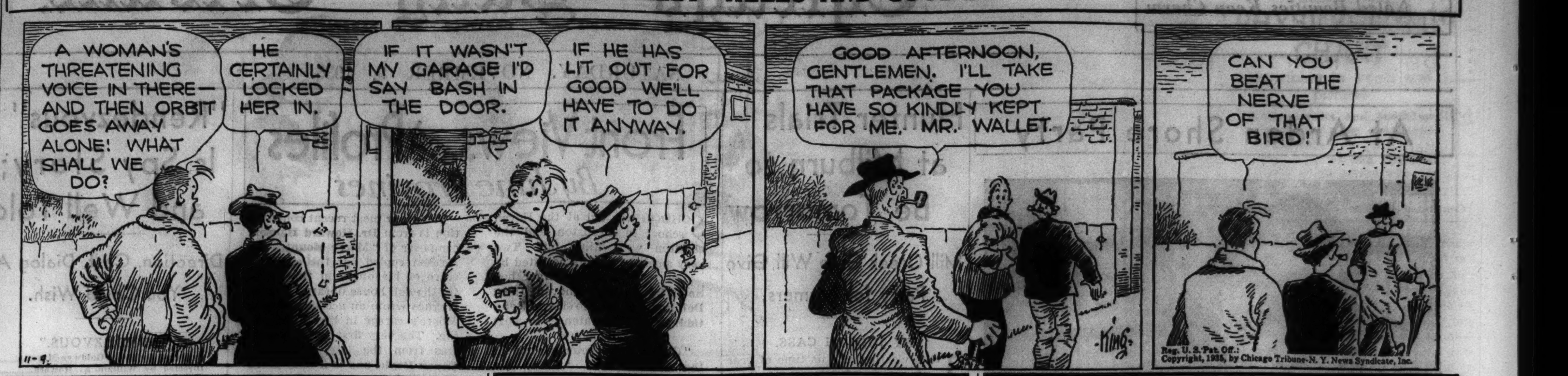

Battle Waves in Making of New Musical

Remake Pacific Bay Into "Italian Village."

BY GEORGE SHAFFER.
[Chicago Tribune Press Service.]

Hollywood, Cal., Nov. 8.—[Special.]—Down the ocean at Three Arch bay, 60 miles from Hollywood, there has been a fundamental sort of conflict going on with movie people on one side and wind, waves, and weather on the other.

Three Arch bay is a cove, four miles south of the seaside resort town of Laguna, where three natural arches were formed in the rocky ledge bounding the south side of the bay.

This playground of elements was chosen by Paramount to make, of all things, a musical. So while Gladys Swarthout and Jan Kiepura sing the labor gang strives manfully to keep the waves off the set.

The first sight to catch one's eye on reaching the set—an hour and a half drive from Hollywood—was Alexander Hall, who is directing the opera stars in "Give Us This Night." The company works at night and on the night in question Hall, wrapped in a big fur coat as protection against freezing weather, was standing on the steps of a movie church, with the set lamps full in his face.

He waved his hands toward the rest of the set, bringing attention to a picturesque scene. Smack on the narrow beach between the high tide line and the base of the 300 foot cliff stood a complete Italian fishing village—church, houses, stores, even a jail.

Lining the shores were fifteen feluccas, those quaint looking fishing boats with tri-cornered sails that puff forward so roundly with the wind. From one rocky ledge projecting into the ocean a faint light shone. Hall explained it was a shrine to bring good luck to the fishermen "sailing home to Sorrento."

The brunette Miss Swarthout, looking like the spirit of Italian loveliness in blue silk dress with a black veil over her hair, Italian fashion, emerged from behind the church. This called for some investigating and a glance past the church revealed the existence of another city. The difference between this and the make-believe village was that the city never seen by the cameras is practical.

It has among other things a private railroad—maybe roller coaster would be better—a warehouse, and a hotel. The warehouse is a semi-permanent wooden building to protect cameras, a mountain of set lamps, and other equipment. The rest of the city is made of tents, four of them, and all very big. One is a mess hall for the 200 people working on the picture. Two more are for the outfitting of men and women extras. The fourth houses more supplies.

The roller coaster runs up the side of the cliff from the sand line. Its single piece of rolling stock is a four-wheeled platform controled by a wire rope running to an electric winch at the top of the embankment. Wooden tracks guide the flangeless wheels and the car makes one trip after another with lamps, tarpaulins, food, and all manner of material. All the wood and concrete from which the village set was built came down this railroad. So did Miss Swarthout's portable dressing room. But not the actors or any other human freight; you can replace equipment but you can't find a second Swarthout.

Further inspection shows the cliffs to be honeycombed with stairways which Miss Swarthout, Director Hall, and every one else must clamber up and down.

"I'm glad there is no singing tonight," said Miss Swarthout. "It's too cold for vocalizing. Are we all ready?"

Hall smiled wryly. "Yes, all set except the generator won't work."

MOTION PICTURES DOWNTOWN

TODAY... 3 Great Attractions!
First Showing—He Knew too much about the "Great White Way" and the Gangs and Gals!
EDMUND LOWE DOROTHY PAGE "King Solomon of Broadway" with PINKY TOMLIN a HOST of GIRLS!
Lavish Spanish Revue! "BOLERO NIGHTS" WM. HALL—LAVIN & OWITZ DUTHERS & CARROLL SISTERS Starry-Eyed Senoritas! Glamorous Melody and Captivating Dancing
STAR VAUDEVILLE EDDIE RIO Star of Earl Carroll Vanities BOB RIPA FOLEY AND LETURE VERNE BUCK—Others
STATE-LAKE OPEN 10:30 25c to 6:30

WOODS RANDOLPH at DEARBORN 15c—7:45 A. M. to 6:30 "EVERY NIGHT AT 8" GEORGE RAFT—ALICE FAYE
LA SALLE MADISON AT CLARK 15c—8:15 A. M. to 6:30 WILL ROGERS "STEAMBOAT 'ROUND THE BEND"

PALACE RANDOLPH nr. LA SALLE OPENS 10:45 EDWARD ARNOLD CONSTANCE CUMMINGS Sally Eilers, Robert Young "REMEMBER LAST NIGHT?" with ARTHUR TREACHER GREGORY RATOFF STAGE ART KASSEL AND ORCHESTRA EL BRENDEL with FLO BURT and FRITZ & JEAN HUBERT THE 12 ARISTOCRATS others OPENS 10:45 Price Change 2 & 5 LATE SHOW 10:30 P. M.

SONOTONE 66 E. VAN BUREN 35c—6:30 P. M. TODAY—First Chicago Showing Elissa LANDI Paul CAVANAGH "WITHOUT REGRET" Paramount's Picturization of the Stage Play "INTERFERENCE." By Roland Pertwee Frances Drake Kent Taylor Continuous Noon to Midnite

ORPHEUM State St. at Monroe Doors Open 8:45 A.M. "SHE MARRIED HER BOSS" Claudette Colbert—Michael Bartlett

CLARK CLARK & MADISON 7:45 A.M. to 6:30 P.M. EDWARD G. ROBINSON—RICARDO CORTEZ "MAN WITH TWO FACES" MIDNIGHT SHOW

MONROE MONROE & DEARBORN 15c, 8:15 A.M. to 6:30 P.M. GEORGE RAFT—ALICE FAYE "EVERY NIGHT AT EIGHT"

WORLD PLAYHOUSE 410 S. Michigan Ave., Near Van Buren Cont. Noon Until Midnight—35c to 6:30 TODAY—ONE WEEK ONLY The Dashing Young Star of Monte Cristo ROBERT DONAT "THE 39 STEPS" MADELEINE CARROLL The Year's Most Popular Picture—from Col. Buchan's Novel FEATURE STARTS 12:00-1:40-3:20-5:00-6:50-8:40-10:30 P. M.

PRINCESS 319 So. Clark at Jackson Blvd. FIRST CHICAGO SHOWING Cont. Noon Until Midnight—25c to 6 P. M. "DAUGHTERS of TODAY" ADULTS ONLY ADMITTED

FOREST PARK
FOREST MADISON at DES PLAINES GUY KIBBEE—ALINE MacMAHON "MARY JANE'S PA"

MAYWOOD
LIDO MATINEE DAILY NEWS GRACIE ALLEN—GEORGE BURNS "HERE COMES COOKIE"

OAK PARK
LAMAR Marion at Lake St. "L" Last Feat. Starts 11:15 Burns and Allen—"HERE COMES COOKIE"
SOUTHERN 828 S. Oak Park Last Feature 11:15—Guy Kibbee, Aline MacMahon—"Mary Jane's Pa"

BERWYN
NEW RITZ 6343 W. ROOSEVELT Mat. Daily. Op. 1:30 P. M. JEAN PARKER—"SEQUOIA"
BERWYN Ridgeland & Cermak Rd. Op. 1:30 She's Queen of Gangland Maureen O'Sullivan—"WOMAN WANTED"

DES PLAINES
DES PLAINES Doors Open at 1:30 Double Attraction Neil Hamilton—"KEEPER OF THE BEES" And Glorious Hollywood Pageant—"FILM PARADE"

MOTION PICTURES SOUTH

WARNER BROS. THEATERS
CAPITOL 79th-Halsted FREE PARKING FRED ASTAIRE GINGER ROGERS "TOP HAT" Lt. Show 11 P. M.
AVALON 79th & Stony FREE PARKING Late Show at 11 P. M. CLAUDETTE COLBERT "She Married Her Boss" ALSO—DIONNE QUINTUPLETS "GOING ON TWO YEARS"
STRATFORD 63rd at Halsted Late Show at 10:45 P. M. STAGE: Murray Browne presents VANITY FAIR NITE CLUB REVUE with America's Most Daring Dancer CORRINE and her gorgeous 8—VANITY DARLINGS—8 Screen: Tom Brown, Richard Cromwell "ANNAPOLIS, FAREWELL"

BALABAN & KATZ WONDER THEATERS
SOUTHTOWN Barg. Mat. 1:30 to 6 Late Show at 10:45 STAGE All Week ADA LEONARD and her own brilliant revue "COCKTAILS of 1936" 50 STARS—24 GIRLS HAL SHERMAN—OTHERS SCREEN "The LAST OUTPOST" Cary Grant · Claude Rains Gertrude Michael
TIVOLI Bargain Mat. 1:30 to 6 Late Show at 10:45 ADULTS ONLY Greta GARBO—Fredric MARCH "Anna Karenina" FREDDIE BARTHOLOMEW Extra Screen Riot Thelma Todd-Patsy Kelly Comedy
TOWER 63rd-Blackstone—Open 1:30 Late Owl Show at 10:45 P. M. Marion Davies—Dick Powell in "PAGE MISS GLORY"
MARYLAND 63rd-Maryland—Open 1:30 George Burns and Gracie Allen, 'Here Comes Cookie' 5th Chapter—"Tailspin Tommy" Serial
PICCADILLY 51ST & BLACKSTONE CLAUDETTE COLBERT—MICHAEL BARTLETT 'SHE MARRIED HER BOSS'

SHAKESPEARE 43d nr. Ellis—Geo. O'Brien "Hard Rock Harrigan"
HARPER 5240 Harper—Last Feat. 10:30 Robt. Montgomery, "HIDEOUT"
HYDE PARK 5312 Lake Pk.—Gene Stratton Porter's "FRECKLES"
KENWOOD 47th & Kimbark—Spencer Tracy, "Murder Man"
NEW JACKSON PK. 6711 Stony Island Comedy, Novelties PAT O'BRIEN—JEAN MUIR "OIL FOR THE LAMPS OF CHINA"
BEVERLY 95th-Ashland "DIAMOND JIM" EDWARD ARNOLD Free Parking on Premises
MARQUETTE 63d & Kedzie. Last feat. at 11 Glenda Farrell Joan Blondell—"WE'RE IN THE MONEY" Extra Attraction—"KEYSTONE HOTEL"
COLONY 3208 W. 59th St.—Open 1:30 Mona Barrie Jack Holt—"STORM OVER THE ANDES"
RAMOVA 35TH & HALSTED Mat. to 6:30, 20c—George Burns Gracie Allen—"HERE COMES COOKIE"
CHELTEN 79TH & EXCHANGE Charley Chase Comedy George O'Brien—"HARD ROCK HARRIGAN"
HIGHLAND 79TH-ASHLAND Marion Davies, Dick Powell Pat O'Brien—"PAGE MISS GLORY"
DREXEL 858 E. 63D ST. KEN MAYNARD "IN OLD SANTA FE"
HAMILTON 71st-Paxton JAMES CAGNEY PAT O'BRIEN "THE IRISH IN US"
W. ENGLEWOOD 63rd-Ashland Marion Davies Dick Powell, Pat O'Brien—"PAGE MISS GLORY"
MIDWAY Cottage at 63d—Mat. Daily Jack Holt, Tonio Moreno "STORM OVER THE ANDES"
RAY 2653 E. 75TH—MAT. DAILY Rochelle Hudson, John Boles SHIRLEY TEMPLE—"CURLY TOP"
HIGHWAY 6325 S. Western. Op. 1 Alice Faye, Patsy Kelly George Raft—"EVERY NIGHT AT EIGHT"
OAKLAND 3947 DREXEL Tom Brown, Carol Stone Gene Stratton-Porter's "FRECKLES"
COSMO 79th-Halsted "Fighting Youth" CHARLES FARRELL
SHORE 75TH-KINGSTON Tom Brown, Carol Stone Gene Stratton-Porter's "FRECKLES"
FROLIC 55TH-ELLIS Tom Brown, Carol Stone Gene Stratton-Porter's "FRECKLES"
JEFFERY 71st-Jeffery "DIAMOND JIM" EDWARD ARNOLD
GROVE 76TH-COTTAGE Marion Davies, Dick Powell Pat O'Brien—"PAGE MISS GLORY"
LEXINGTON 1162 E. 63RD Tom Brown, Carol Stone Gene Stratton-Porter's "FRECKLES"
KIMBARK 6240 KIMBARK GEORGE O'BRIEN "HARD ROCK HARRIGAN"
COMMERCIAL 9150 Commercial. Op. 11:30 Will Rogers—Irvin Cobb—"STEAMBOAT ROUND THE BEND"

AUSTIN
PARK 5960 WEST LAKE STREET Joan Blondell, Glenda Farrell "WE'RE IN THE MONEY"
SYMPHONY 4937 W. Chicago Tom Brown, Carol Stone Gene Stratton-Porter's "FRECKLES"
IRIS 5743 CHICAGO AVE. JUNE MARTEL CHARLES FARRELL—"FIGHTING YOUTH"

LA GRANGE
LA GRANGE OPEN 1:30. HEARING AIDS Marion Davies, Dick Powell FRANK McHUGH—"PAGE MISS GLORY" EXTRA—ALL NEW "MARCH OF TIME"

MOTION PICTURES NORTH

BALABAN & KATZ WONDER THEATERS
UPTOWN Mat. Pr. 1:30-6 Late Feat. 10:30 STAGE TODAY & SUN. Screen's Talented Star JOAN MARSH In Person! "HOLLYWOOD REVUE" and MARK FISHER SCREEN "SPECIAL AGENT" BETTE DAVIS GEO. BRENT
GRANADA Sheridan-Devon. Free Parking. Open 1:30 Late Feature 11:15 RIVIERA Broadway-Lawrence Doors Open 1 P. M. FRED ASTAIRE GINGER ROGERS "TOP HAT" Extra! "WINGS OVER ETHIOPIA"
NORTOWN Western-Devon. Open 1:30 Plus "March of Time" Edw. Arnold, Jean Arthur, "Diamond Jim"
CENTURY Clark-Diversey. Op. 1:30 LATE FEATURE 11:15 Fred ASTAIRE Ginger ROGERS Hit of Hits "TOP HAT" Also "POPEYE THE SAILOR" Cartoon
PANTHEON Sheridan-Wilson. Op. 1:30 Jane Withers, Henry Fonda Janet Gaynor, "FARMER TAKES A WIFE"
NORSHORE Howard-Clark BELMONT Lincoln-Ashland Mat. Price 1:30-6 Marion Davies, Dick Powell, Pat O'Brien "PAGE MISS GLORY" Extra Belmont Only: "MARCH OF TIME"
LAKESIDE 4728 Sheridan. Open 1 Charles Farrell "Fighting Youth"
COVENT 2653 N. Clark. Open 1:30 Alice Faye, Patsy Kelly GEORGE RAFT, "EVERY NIGHT AT 8" Extra! "Keystone Hotel" Star Comedy Cast

VOGUE Broadway & Grace DEVON 6225 Broadway GUY KIBBEE ALINE MacMAHON "MARY JANE'S PA" Last feature 11:15
SHERIDAN 4038 Sheridan—Owl Show JANET GAYNOR, HENRY FONDA, "THE FARMER TAKES A WIFE"
MODE' 3912 Sheridan—Owl Show—Geo. O'Brien, "Hard Rock Harrigan"
"400" 6746 Sheridan—Owl Show—Shirley Temple, John Boles, "Curly Top"
BIOGRAPH 2433 Lincoln North CENTER Lincoln & Irving Buckingham 3319 N. Clark GENE STRATTON-PORTER'S Famous Novel 'FRECKLES' Late Show Tonight—Last Feature 11:15
DAVIS 4614 Lincoln—Owl Show Chas. Farrell, "Fighting Youth"
ARGMORE Argyle and Kenmore Owl Show—Robt. Young Betty Furness, Ted Healy, "Band Plays On"
VIC Sheffield and Belmont—Mat. Daily Geo. O'Brien, "Hard Rock Harrigan"
ADELPHI 7074 N. CLARK—R. P. 1039 Barg. Mat. 1:30 to 6:30 CLARK GABLE—LORETTA YOUNG Jack Oakie, Sidney Toler, Reginald Owen "CALL OF THE WILD" Return Showing, "Three Little Pigs"—Also Comedy Mat. Only—Chapter 10, "MIRACLE RIDER"
LINCOLN 3164 Lincoln Ave. near Belmont—Open 1 P. M. GEORGE O'BRIEN "HARD ROCK HARRIGAN" Last Chapter, "MIRACLE RIDER" Delicious Candy Bars Free to Children
RIDGE DEVON AVE. AT CLARK DOORS OPEN 1:30 P. M. Due to the Many Requests, We Are Bringing Back the Season's Most Outstanding Production ROBERT DONAT in "COUNT OF MONTE CRISTO"
HOWARD Howard St. "L"—Rog. Pk. 0808 FREE PARKING—Open 1:30 Clark GABLE—Carole LOMBARD "NO MAN OF HER OWN"
BRYN MAWR 1125 BRYN MAWR At the "L" Station JAMES CAGNEY—"IRISH IN US" OUR GANG COMIC Mat. Only—Chapt. 2, "Great Air Mystery"
WINDSOR 1225 N. Clark. Open 1:30 W. C. FIELDS Freddie Bartholomew, Edna May Oliver Roland Young—"DAVID COPPERFIELD" LATE SHOW TONITE—Last feature at 11:15
CINEMA Late Show 11 P. M. CAROLE LOMBARD CLARK GABLE "NO MAN OF HER OWN"
CALO 5406 N. CLARK Tom Brown, Virginia Weidler Gene Stratton-Porter's "FRECKLES"
PANORAMA 717 SHERIDAN Open 1:30 P. M. Dick Powell, Louise Fazenda—"Broadway Gondolier"
DEARBORN 40 W. Division. Op. 1:30 Will Rogers, Irvin Cobb—"STEAMBOAT ROUND THE BEND"
DE LUXE 1141 Wilson Doors Open. 1:30. 15c to 6:30 P.M. "JALNA" "$10,000 Prize Novel"
BUGG Late Show 10:45 KATHARINE HEPBURN—"ALICE ADAMS"
LAKE SHORE 3175 Broadway—Mat. PAT O'BRIEN JAMES CAGNEY—"IRISH IN US"
GOLD COAST 15c Any Day Clark & Any Time North BUDDY ROGERS—"OLD MAN RHYTHM"
PLAZA 308 W. NORTH AVE. GEORGE O'BRIEN "HARD ROCK HARRIGAN"

NO MAN'S LAND
TEATRO DEL LAGO MARION DAVIES—PAT O'BRIEN DICK POWELL—FRANK McHUGH "PAGE MISS GLORY"

WILMETTE
WILMETTE TOM BROWN GUY KIBBEE—ALINE MacMAHON "MARY JANE'S PA"

EVANSTON
VARSITY Doors Open 12:30 P.M. Year's Hit of Hits! FRED ASTAIRE GINGER ROGERS "TOP HAT" Extra! "Popeye the Sailor" Cartoon
VALENCIA Open 12 Noon—Mat. Pr. to 6:30 Wide Range Sound System JACK HOLT—MONA BARRIE "STORM OVER THE ANDES" MAT. ONLY—TOM MIX SERIAL

HIGHLAND PARK
ALCYON WALLACE BEERY MAUREEN O'SULLIVAN "WEST POINT OF THE AIR"

PARK RIDGE
PICKWICK Barg. Price 1:30 to 6:30 ALINE MacMAHON GUY KIBBEE—"MARY JANE'S PA"

NORTHWEST
MILFORD 3311 N. PULASKI 15c, 1:30 to 6:30 P.M. George O'Brien—"HARD ROCK HARRIGAN"
ROSE 15c 2860 Milwaukee. Barg. price 1:30 to 6:30 Joan Blondell, G. Farrell, "We're in the Money"
TIFFIN 4051 NORTH AVE. JANET GAYNOR "FARMER TAKES A WIFE"

MOTION PICTURES DOWNTOWN

BALABAN & KATZ WONDER THEATERS
CHICAGO STATE NEAR RANDOLPH Open 10:15. Pr. Chg. 1 & 5 Extra Late Show 10:45 p. m. WILLIAM POWELL ROSALIND RUSSELL "Rendezvous WITH LOVE" Metro's Smash 2 Huge Stage Spectacles 2 "LUCKY STAR" gorgeous cavalcade of song, dancing, comedy! Highlights from "CARMEN" Mighty Cast of 60 singers, dancers, soloists JESSE CRAWFORD at the Grande organ TOMORROW—12 to 12:30 SUNDAY NOON ORGAN CONCERT A half hour of modern melodies and popular classics followed by complete stage and screen show. NO EXTRA CHARGE!
ORIENTAL 25c RANDOLPH near STATE Open 10:15 a. m. Late Show 11 p.m. Adults Only STAGE: The JUMBO of MUSI-GAL REVUES "LIFE BEGINS AT MINSKY'S" 75 ON STAGE 40 Girls, 38 Scenes Biggest, beautiful show ever seen on our stage! Screen: SHE FLIRTED with 3 MEN! To get even with a blonde husband stealer! Kay FRANCIS The GOOSE and the GANDER Geo. Brent, Ralph Forbes
ROOSEVELT STATE NEAR WASHINGTON Op. 8:15 a.m. Late Show 11 p.m. "THE CRUSADES" LORETTA YOUNG HENRY WILCOXON
UNITED ARTISTS RANDOLPH AT DEARBORN Open 8:45—Late Show 11:00 Adults Only "Barbary Coast" MIRIAM HOPKINS EDW. G. ROBINSON JOE McCREA
APOLLO RANDOLPH AT CLARK Open 8:45—Price Change 1 and 6:30 Owl Show 11:10 p. m. JOAN CRAWFORD "I LIVE MY LIFE" Brian Aherne, Frank Morgan
GARRICK BALABAN & KATZ RANDOLPH NEAR CLARK TODAY 8:45 A. M. Pr. Chg. 1-6:30. Owl Show 11:10 SHE WANTED LOVE ... BUT SHE COULDN'T TAKE IT! The smartest Deb in town . . . but her blue blood boiled over for a hard-as-nails guy who was a real gentleman . . . HE ALWAYS REMOVED HIS HAT BEFORE SOCKING A LADY! The Romance Is on Them, The Laughs Are on Us! Columbia's Thrill-Surprise George RAFT · Joan BENNETT She Couldn't Take It with WALTER CONNOLLY · BILLIE BURKE EXTRA! Morton Downey—Andrea Marsh "Dublin in Brass"

NORTHWEST
BALABAN & KATZ WONDER THEATERS
HARDING Milw.-Sawyer. Open 1 Late Show 10:40 Fred Astaire Ginger Rogers "TOP HAT" STAGE SHOW MICKEY MOUSE COLOR CARTOON
See Huge Stamp Exhibit in Gateway Lobby GATEWAY 5216 Lawrence. Op. 1:30 CONGRESS 2135 Milwaukee. Op. 1:30 Burns & Allen "HERE COMES COOKIE" Extra at Gateway "MARCH OF TIME"
BELPARK 3231 N. Cicero. Op. 1:30 New "March of Time" Edward Arnold, Jean Arthur, "DIAMOND JIM"
TERMINAL 3315 Lawrence. Op. 1:30 Mar'n Davies, Dick Powell Pat O'Brien, Patsy Kelly, "Page Miss Glory"
CRYSTAL North-Calif. Op. 1:30 BILTMORE Division-Damen. Op. 1:30 CHARLES FARRELL Football Thriller "FIGHTING YOUTH" Crystal Only-Old Comedy stars, "Keystone Hotel"
ALBA Kedzie-Lawrence. WILL ROGERS "Steamboat Round the Bend"
FOX ELSTON, BELMONT AND CALIFORNIA NORTHWEST'S COZIEST THEATRE! JAMES CAGNEY PAT O'BRIEN "IRISH IN US" LOW BARGAIN ADMISSION 15c 1:30 to 6 20c 6:00 to Closing
PORTAGE 4050 MILWAUKEE Last Feature 11:15 TOM BROWN Virginia Weidler "FRECKLES" Three Big Serials for Kiddies—Mat. Only
NEW DRAKE 3548 MONTROSE Last Feature 11 P. M. TOM BROWN Virginia Weidler "FRECKLES" Freckle Contest & Party for Kiddies—Mat. Only
LOGAN MILWAUKEE at SAWYER Free Chinaware to Ladies Marian Nixon—"SWEETSTAKE ANNE" Mat. Only—1st Chapt., Adventures of 'Rex & Rinty'
ALAMO 3639 W. CHICAGO AVE. CHARLES BICKFORD JANET GAYNOR "Farmer Takes a Wife"
ADMIRAL 3940 LAWRENCE Last Feature 11 P. M. Jack Holt—"STORM OVER THE ANDES" Free Candy to Children—Mat. Only
MONT CLARE Grand Ave. at Harlem Joel McCrea Maureen O'Sullivan—"WOMAN WANTED"
LIBERTY 3705 Fullerton—Mat. Daily Double Feature Johnny Mack Brown—"Branded a Coward" And "Great God Gold"
IRVING Crawford and Irving Park Last Feat. Starts 11:15—Guy Kibbee, Aline MacMahon—"Mary Jane's Pa"
EMBASSY Fullerton and Crawford Last Feature 11:15—Guy Kibbee, Aline MacMahon—"Mary Jane's Pa"
CROWN Division and Ashland Last Feat. Starts 11:15 CHARLES FARRELL—"FIGHTING YOUTH"

WEST
BALABAN & KATZ WONDER THEATERS
MARBRO Mat. 1:30 to 6 Late Show 11 P. M. ON STAGE: Don't Miss This Big Show STAN MYERS 17 Cavaliers BENNY LAEVIN & Guest Stars O'CONNOR Family YORK & TRACY 5 GRETANOS SCREEN "SPECIAL AGENT" BETTE DAVIS GEO. BRENT
PARADISE CRAWFORD AT WASHINGTON FREE PARKING Mat. 1:30 to 6—Late Show 11 THOUSANDS ARE SEEING IT AGAIN AND AGAIN—Bring the family today! FRED ASTAIRE GINGER ROGERS "TOP HAT" Extra! "POPEYE" Cartoon
Central Pk 3535 W. Roosev't. Op. 1:30 MARION DAVIES, DICK POWELL in "PAGE MISS GLORY" TOMORROW—FOR 1 WEEK—Open 12 Noon SHIR HASHIRIM Jewish Talkie "SONG OF SONGS"
SENATE Madison & Kedzie. Op. 1:30 Marion Davies, Dick Powell Frank McHugh—"PAGE MISS GLORY"
MANOR North & Central STATE 5814 W. Madison Mat. Price 1:30 to 6 She's Queen of Gangland "WOMAN WANTED" MAUREEN O'SULLIVAN
AVENUE Cicero-Jackson—15c-6:30; 20c After Completely Remodeled GALA GRAND OPENING Everything New—Sidewalk to Screen Robt. Young, Madge Evans, "Calm Yourself"
BROADWAY Strand 1641 W. Roosevelt Gene Stratton Porter's Famous Novel—"FRECKLES"
CRAWFORD Crawford and Madison Last Feat. 11:15. Guy Kibbee, Aline MacMahon, "Mary Jane's Pa"
BYRD Cicero and Madison Last Feat. Starts 11:15 CHARLES FARRELL—"FIGHTING YOUTH"
AMERICAN Ashland and Madison GUY KIBBEE ALINE MacMAHON—"MARY JANE'S PA"
WEST END Cicero and Washington Geo. Raft, Alice Faye Patsy Kelly—"EVERY NIGHT AT EIGHT"
MADLIN 1910 MADISON First Show at Noon SPENCER TRACY—"MURDER MAN"

HINSDALE
HINSDALE 20c Why Pay More? Features 3:35-5:50-8:05-10:15 Joe E. Brown, "6 Day Bike Rider" & Our Gang Com.

Hunter Trials at Milburn to Be Tomorrow

Mill Creek Club Will Give Party for Farmers.

[Continued from page 19, column 3.]

when Miss Barbara Hutchins made her formal bow to society at a reception at the home of her parents, Mr. and Mrs. James C. Hutchins of 1450 Astor street. The attractive bud, tall and slim and with a dignity seldom found in so young a girl, received with her mother and maternal grandmother, Mrs. Chauncey Keep, in the flower filled drawing room before the fireplace.

Miss Hutchins wore a gown of pale green and gold lamé, made very simply with an off-the-shoulder neckline and a bouffant skirt. She carried a small bouquet of green orchids. Mrs. Hutchins was handsome in sapphire blue velvet and Mrs. Keep wore black velvet.

Last night Miss Hutchins and her ten assistants were among the forty young people Mr. and Mrs. Chauncey McCormick took to the Empire room in the Palmer house to dine and dance. The party was given for Miss Harriet Welling, debutante daughter of the John Paul Wellings.

Tonight Mr. and Mrs. W. Edwin Stanley are presenting their daughter Barbara to society at a supper-dance at the Casino. A few young married people, friends of the former Helen Stanley and her husband, Victor Elting Jr., and some of the post-debutante set, friends of W. Edwin Stanley Jr., and his fiancée, Miss Edith Behr, as well as the debutantes and their beaux, have been invited.

Miss Stanley will dine tonight at the Walter S. Brewsters' home in Lake View avenue at a party they are giving for Miss Clarice Hamill, debutante daughter of the Alfred E. Hamills.

Prenuptial Parties for Miss Drake.

Miss Elizabeth Drake and George W. Harvey are being kept busy these last few weeks before their marriage by their many friends, for there are many parties planned for them. Their marriage is to take place on Wednesday, Nov. 27, very quietly in the apartment of Miss Drake's parents, Mr. and Mrs. John B. Drake, in Astor street.

Tonight Mr. and Mrs. Robert W. Wales of Winnetka will give a cocktail party, after which the junior Sidney S. Gorhams will entertain at a buffet supper for the young couple. Tomorrow night the Theron Chapmans are giving a supper party.

Party Today for Dorothy Dickinson.

The apartment of Robert and Theodore Tieken at 223 East Delaware place will be the meeting place between 5 and 7 o'clock this afternoon of all that gay young married, debutante and post-debutante set who are friends of Miss Dorothy Dickinson and her fiancé, William A. Little, for whom Theodore Tieken, H. Hoyt Thompson, and Ralph W. Applegate are entertaining.

Guests will arrive from football games and from stag parties at various clubs and restaurants, where they will have heard their eastern alma mater's triumph or defeat via private wire. After drinking a toast to Miss Dickinson and Mr. Little, who will be married next Thursday, they will go on to various destinations. Miss Barbara Stanley's debut dance at the Casino, the hunt ball at Wayne, the Evanston Junior league dance at the Drake, or the dinner-dance the junior board of the Chicago Home for Convalescent Women and Children is giving in the Red Lacquer room of the Palmer house.

Miss Dickinson, the younger daughter of Mr. and Mrs. Francis R. Dickinson, and Mr. Little, the son of Mr. and Mrs. Alden H. Little, and their wedding attendants will not be the especial guests at a party tonight because it has been proved by experience that Saturday afternoon cocktail parties—and especially large ones—are apt to continue indefinitly.

Dinner Parties to Precede Dance.

Among those who are giving dinner parties at the Drake before the dance of the Evanston Junior league are Mrs. Mitchell Harper, Mrs. John Eliot Warner, Mrs. Franklin O'Brien, Mrs. William Rufus Abbott, Miss Alicia Barber, Mrs. Edward Mayo, Mrs. Horatio Rogers, Mrs. Lucien Wilkinson, Mrs. Carol W. Alton, and Mrs. H. Wesley Webb. Mrs. W. George Schneider is chairman of the dance, which will benefit the league's charity fund.

The benefit for the Chicago Home for Convalescent Women and Children promises to be a great success from the number of reservations that have been pouring in. Mrs. Wilbur McWhinney, Mrs. Edwin Weary, Mrs. Harold Cudney, Mrs. Harry Roberts, and Mrs. Morgan P. Underwood are among those who are giving cocktail parties and taking their guests on to the Palmer house for a turkey dinner. The party is celebrating the junior board's 20th anniversary.

Hutchinses to Give Football Luncheon.

President and Mrs. Robert Maynard Hutchins of the University of Chicago are entertaining 60 guests at luncheon today and taking them on to the Chicago-Ohio game this afternoon at Stagg field.

Members of the Harvard, Yale, and Princeton clubs will meet at the Palmer house to hear the Harvard-Princeton game which is being played at Princeton this afternoon.

Its British breakfasts having proved popular, the Tavern club will try its hand next at what is called on the invitations a touch of northern hospitality. This afternoon, and on subsequent Saturday afternoons during the football season, eggnogg and Tom and Jerrys will be dispensed to members and their guests in the club lounge.

In Lake Forest tonight in Mrs. Louis E. Laflin's house, Mrs. Laflin and the Lake Forest Garden club will entertain. Brryman Ridges will speak.

Mrs. Francis T. A. Junkin is giving a luncheon with music following in her Lake Shore drive apartment tomorrow for her cousins, Mrs. Clarence Willard and Miss Eleanore Willard of Gloversville, N. Y., and Miss Gisela Binz of Berlin, Germany, who are visiting her.

WINNIE WINKLE, THE BREADWINNER: Out of Sight—Out of Mind

SMITTY—MONEY TALKS

Important in Every Wardrobe

WOMAN'S AND MISS' DRESS.

The dress shown today will fill a need for casual wear in every smart wardrobe. It's the simple tailored type, becoming to most women. You can make it of rabbit's hair woolen, jersey, wool crêpe, novelty silk weaves, velveteen, or velvet.

The pattern, No. 2706, comes in sizes 14, 16, and 18 years, and 36, 38, and 40 inches bust measure. Size 16 requires 4 yards of 39 inch material.

Order Blank for Clotilde Pattern

CLOTILDE PATTERN

CHICAGO TRIBUNE, P. O. BOX 537, Grand Central Station, NEW YORK CITY:

Inclosed find $.............. Please send me the Clotilde pattern listed below:

Pattern No. 2706. Size ....

Write plainly, giving sizes and number of patterns desired. Inclose 10 cents in stamps or coin [coin preferred; wrap it carefully] for each pattern.

Name..............................

No. and street..............................

City..............................

State..............................

Mrs. Muenzer in Satisfying Piano Recital

BY EDWARD BARRY.

The Sonata Pathetique of Beethoven was Esther Payne Muenzer's principal offering in her Kimball hall recital last night. This most studied of the early sonatas is practically never played in public.

It is the fashion to sentimentalize this work, possibly because of a misconception of the meaning of the title. Mrs. Muenzer's interpretation, especially of the first movement, sounded matter of fact by contrast, although it was probably close to the composer's intention.

She has a quietly poetic style in somewhat more modern music, and for me the most satisfying experience of the evening was the bittersweet B Minor Rhapsody of Brahms. She followed it with the same composer's C Major Intermezzo, from among the last of his long series of works for piano.

Mrs. Muenzer plans her programs intelligently. There are no technical tours de force scheduled, and the result is a satisfying, artistically homogeneous evening of music. She seems to have plenty of technique on reserve, but does not make a useless display of it.

The pianist paid a gracious compliment to Chicago musicians by including in her program little compositions of Leo Sowerby, Edward Collins and Rudolph Ganz. None of the airiness of the Ganz "Scherzino" was lost in her handling of it.

The Civic Opera house has been dark two nights running. Today there will be two performances. "Cavalleria Rusticana" in the afternoon completes the first week of the Chicago City Opera company's season, and "Il Trovatore" tonight begins the second. This latter is not in the subscription series, and was scheduled on comparatively short notice because of the difficulties that the American Ballet has encountered. The ballet was originally booked into the Civic Opera house for tonight.

* *

Big Sisters' Dance.

The annual Armistice eve charity dance that the Big Sisters have held since the world war will be given on Monday night this year, because the eve falls on a Sunday. The party will be given at the Palmer house. Princess Pakanti, the first American Indian woman to sing in grand opera, will be on the program.

OCEAN STEAMSHIP MOVEMENTS.

Arrived.	At.	From.
Europa	New York	Bremen
Hamburg	Hamburg	New York
*Hansa	New York	Hamburg
Pres. Johnson	New York	Manilla
Pres. Roosevelt	Havre	New York
Western World	Rio Janeiro	New York
Sailed.	**From.**	**For.**
Am. Importer	Liverpool	New York
Am. Merchant	New York	London
City of Norfolk	Southampton	Baltimore
Deutschland	Southampton	New York
Exochorda	Alexander	New York
Lacodia	New York	Liverpool
Rex	Gibraltar	New York
Statendam	New York	Rotterdam
Washington	Southampton	New York

*Formerly Albert Ballin.

New Gallery Has Moderns That Please

BY ELEANOR JEWETT.

The opening of a new gallery is always something of an adventure. This week saw the opening of the Katharine Kuh gallery in the Diana Court building and the first exhibit there is one which shows the happy side of modern painting. There are cleverness and good color and pattern running through the dozen or so paintings which make up the show. The painters are foreigners and, judging them by their works, Europe is a million strides ahead of our juvenile modernist school.

Ferat shows "The Gray Vase" and "Spring Flowers," two exquisitely suggestive compositions. Zerbe, a German unknown over here, paints with an enchanting conception of color values. His "Man in Garden" and his "Still Life" are superb examples of a relaxed, facile yet thoroughly tutored brush.

Pruna we recognize from our many Arts club shows that have featured his formal surface portraits. Ebihara, a Japanese living in Paris, is whimsical and nonchalant and decorative in several landscapes.

Marembert is amusing with "L'Escalier" and "Le Bateau." The French modern humor is a spur to honest laughter. Decadence and perversion seem to be left to our youthful Americans.

A most important little exhibit is that of etchings and color etchings by Leon Pescheret in the Marshall Field galleries. These are a revelation in the development of a fine artist. They are moderately priced, but in character and manner rank with our most important prints of the year. Mr. Pescheret is to be congratulated.

The Hoosier gallery, 211 West Wacker drive, is showing a delightful group of informal landscapes, fresh and colorful, by Homer G. Davisson, and a group of decorative flower studies by Mrs. Edna S. Cathell. This exhibition is worth looking up. It has many pleasant incidents to recommend it.

The All-Illinois Society of the Fine Arts is sponsoring an exhibit of paintings by Dorothy Dick through November. A study of poppies in a black vase is admirable.

The Allerton gallery is showing water colors by Neil Slocum. You will enjoy the yachting scenes particularly; he has a clever way of depicting a boat under full canvas.

* *

St. Mary's Club.

Plans for a luncheon bridge party to be held Nov. 30 at Biggs' will be discussed at a meeting of the Chicago club of St. Mary's college, Notre Dame, Ind., at 12:30 o'clock today at Mandel's.

Movies of Operas in English Will Be Produced in Chicago

Opera in English is soon to be produced in Chicago via the talking picture route. Seymour De Koven, an impresario who recently returned from Hollywood, announces plans for a series of singing pictures to incorporate scenes from opera sung by the best young professionals of the city.

Some of the leading opera singers are being invited to participate in the making of the first picture. Adolph Muhlman will be the vocal director. Gustave Rontfort, formerly director of the Imperial Russian Symphony orchestra, will be the musical director.

Auditions will be granted daily from 10 a. m. to 12 noon commencing next Tuesday at the Seymour De Koven studios.

* *

Rockford Club Party.

The Chicago Rockford club is having a party this afternoon at the Harris school, 2400 Lake View avenue, for the benefit of the new recreation auditorium fund of Rockford college.

Extremes Give Poor Basis for Judging Person

Bias Sure if Only Bad or Good Points Seen.

BY HUGO WESTERBERG.

Many persons have a tendency in judging the qualities of a person or a thing to see only the extremes. They notice palpably bad or good points. An understanding of how an individual stands in this respect is required in order to get the real value of his opinions. If he has an inclination to see only the unfavorable side he gradually will assume a pessimistic attitude. If he perceives only favorable signs he often becomes an incurable optimist.

LORETTA YOUNG.

The traits are denoted by the formation of the lower, fleshy part of the nose as viewed from the front. When this part is broader and more heavily developed than the upper, bony section, it denotes a tendency mainly to notice the bad points in people. When it is narrow, of equal or less width than the upper part, it signifies an inclination to see the good points.

Loretta Young of the films has the strength and vitality to transform any emotional longing into actuality. Her lower jaws are broad and solid, signifying an ability to crush any resistance to her wishes. Her chin, in a front view, is dependable and is a promise that she will not evade responsibility. Her large red lips are adapted for generous communication of affectionate feelings, and her charmingly impertinent nose is neither embarrassingly inquisitive nor discouragingly distant.

[*The Tribune has arranged with Mr. Westerberg to make individual analyses of its readers from a photograph, preferably a profile or three-quarter view. See coupon. Photo will be returned if sufficient postage and envelope large enough for photo are inclosed. A snapshot will do.*]

* *

Pastors and Rabbis Hold Peace Meeting Tomorrow

Dean Charles W. Gilkey of the University of Chicago chapel, Rabbi Louis L. Mann of Sinai temple, 4600 South Park way, and Dr. E. F. Tittle of Evanston will be speakers at a peace massmeeting tomorrow night at the New England Congregational church, Dearborn parkway and Delaware place. The meeting is being sponsored by 40 Protestant clergymen and Jewish rabbis. The subject of the addresses will be "The Voice of Religion in the Present Crisis." A statement has been developed by this group representing its joint opinion. The statement, to be made public tomorrow, has been signed by 200 clergymen and rabbis of Chicago.

To Obtain a

TRIBUNE PHYSIOGNOMY CHART

describing in words and pictures

1—Your assets and handicaps in obtaining comfortable livelihood.

2—The facial and character traits of the person who will assure your happiness in marriage.

Follow These Instructions:

Clip this coupon, enclose 10 cents in stamps or coin and a photograph of yourself, preferably a three-quarter view—also a self-addressed stamped envelope, and mail to

HUGO WESTERBERG
CHICAGO TRIBUNE

Name ....

Married.............. Single..........

Street Address ....

City.................... State..........

(Paste this coupon, with your name, etc., on back of photograph, which will be returned to you.)

Dr. Meiklejohn Says Church Is Obstacle to Spiritual Living

The church, science and industry were called obstacles to the spiritual expression of living by Dr. Alexander Meiklejohn of the University of Wisconsin in an address before the Chicago Association for Child Study and Parent Education yesterday at Carson Pirie Scott & Co.

Among paradoxes described by him were fighting for "peace," keeping America safe by un-American methods, preaching honesty, good fellowship, and freedom so long as "modern civilization dominates spiritual development."

Religion is necessary to complete living, but the unified body which is the church has proven fatal to personal spiritual development, Mr. Meiklejohn declared.

* *

Esther Thomas, Daughter of Utah Senator, Married

Washington, D. C., Nov. 8.—(AP)—Miss Esther Thomas, daughter of Senator and Mrs. Elbert D. Thomas of Utah, and Wayne C. Grover, national archives employé, were married here tonight. The ceremony was performed by Elder Wallace Hales of the Mormon church at the apartment of the bride's parents.

* *

Business Women.

The West Area Business and Professional Women's club will be hostess to the clubs of other districts at an all day conference tomorrow at the Mid-West Athletic club.

WHERE TO GO TO SCHOOL?

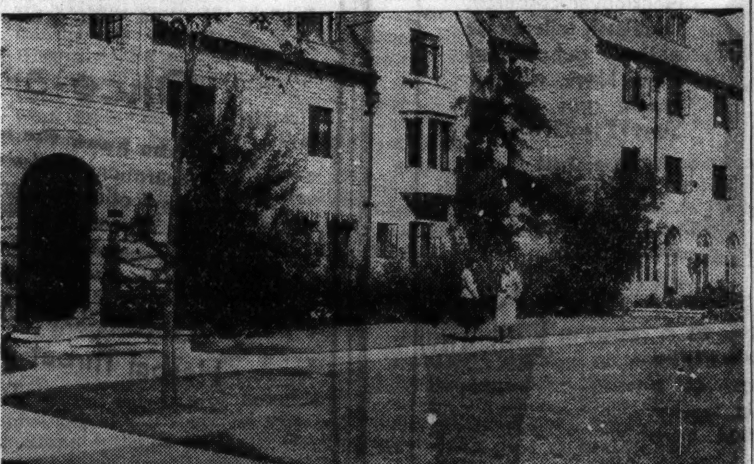

It is sometimes a difficult problem to make a choice of a school which will exactly fit the needs of your children. If you want information read the announcements in the Educational Directory of the Chicago Tribune. There you will find descriptions and offers of schools located in all parts of the country. Whether you are interested in boarding schools, prep schools, colleges, business schools; or special schools of music, art, journalism or law, consult the Chicago Tribune Educational Directory tomorrow.

LAST DAY TODAY
HOBBY SHOW
SHERMAN HOTEL
Closes at 11 P. M.

L'Aiglon
RESTAURANT AND COCKTAIL BAR
Tea Dancing and Cocktail Hour
Saturday 2 to 6
Dance Music by Alfred Barr's
CONTINENTAL GYPSIES
Continental Luncheon, 65c
Dinner and Dance Music 6:30 to 2 Nightly
Dinner, $1.50
ONTARIO & WABASH

TONIGHT for DINNER AND SUPPER
BENNY GOODMAN
and his sensational "swing" band in the JOSEPH URBAN ROOM
Florence & Alvarez
NEW YORK'S SENSATIONAL TEAM Helen Ward, radio singing star; Howard Brooks, "A Sophisticated Swindler"; and others in a brilliant floor show; 7:45 and 12 p. m. Continental dinner, $2.50; Saturday, $3. No cover charge for dinner guests.
After 9 P.M. Entrance Charge $1
YOU NEED SPEND NO MORE
CONGRESS HOTEL
SAT. NIGHTS, $1.50

The Blackstone HOTEL
MAYFAIR ROOM
Continental Revue
9 P.M. and 11:45 P.M.
CHRYSIS DE LA GRANGE
GEORGES AND JALNA
EVE BECK
PAT O'MALLEY
KAVELIN AND HIS ORCHESTRA
World Famous Cuisine
Cover Charge $1.00
Friday and Saturday $2
No Cover Charge to Dinner Guests

AMUSEMENTS.

POSITIVELY LAST WEEKS
MATINEE TODAY 50c to $1.50
PURDUE-OHIO NIGHT
3 MEN ON A HORSE
"Funniest Stage Comedy We Have Ever Seen!"—
Say George Burns & Gracie Allen
HARRIS Tonight
SUNDAY NIGHT AT 8:35
NIGHTS ENTIRE BALCONY 50c to $1.50

CHICAGO CITY OPERA CO.
CIVIC OPERA HOUSE
Mayor Edward J. Kelly, Honorary President
Paul Longone, General Manager
Today, 2 P. M. CAVALLERIA
Raisa, Paggi, Bartush, Tokatyan, Royer. Papi, cond. Ballet—GOLD STANDARD-BOLERO-PAGE. Ganz, cond.
EXTRA PERFORMANCE
Non-Subscription—50c to $2
TONIGHT, 8 P. M.
IL TROVATORE
Leskaya, Dorsey, LaMance, Morelli, Pane-Gasser, Lazzari. Bigalli, cond.
750 Choice Seats—$1.00
THAIS MONDAY, NOV. 11, 8 P. M. Jepson, Barova, John Chas. Thomas, Cordon, Martin, Love. Hageman, cond.—Ballet.
LOHENGRIN TUESDAY, NOV. 12, 8 P. M.—Lehmann, LaMance, Baromeo, Chamlee, Jencks. Weber, cond.
Seats 50c-$3. Tax Exempt. Box Office.
Telephone Rand. 9229.

ERLANGER Clk. nr. Randlf.
CHOICE SEATS For All Performances at Box Office
MAX GORDON Presents
WALTER HUSTON IN "DODSWORTH"
POP. MAT. TODAY 83c to 2.20 TAX INC.

Chicago WOMAN'S SYMPHONY ORCHESTRA
EBBA SUNDSTROM, Conductor
10TH ANNIVERSARY SEASON
Studebaker Theater SUN., NOV. 10th at 4 P. M.
Soloist: Ebba Sundstrom, violin. Guest Conductor: Gladys Welge. Program: Cherubini, Romeau Motti, Mozart, Kallinnikov. Single and subscription tickets at box office.

BERTHA OTT ANNOUNCES
ORCHESTRA HALL SUNDAY, Nov. 17 at 3:30
ONLY VIOLIN RECITAL
KREISLER
Seats $1.10 to $2.75 at box office now.

AUDITORIUM 8 Days Only
SUNDAY, NOV. 24, to SUNDAY, DEC. 1
8 NIGHTS—3 MATINEES
S. HUROK PRESENTS COL. W. DeBASIL'S
Monte Carlo BALLET RUSSE
MORE GLAMOROUS THAN EVER
Prices: Eves. 55c to $3.30—Mats. 55c to $2.75
Seats Now Selling—Mail Orders Filled

SHOW BOAT DIXIANA
Chicago River at Diversey Pkwy Bridge
Reservations Armitage 9700
TONIGHT at 8:15—50c, 75c, $1. Plus Tax
"TEN NIGHTS in a BARROOM"

GOODMAN THEATRE CENTRAL 7020
CHILDREN'S THEATRE—SATURDAY, 2:30
"The Emperor's New Clothes"
Prices—25c, 50c, 75c, $1.00

The Men's Store
Monroe at Wabash

Four Countries Had a Hand in Producing This Overcoat

AN IMPRESSIVE BACKGROUND FOR A COAT PRICED AT

$40

It's the qualapaca, and we're the only ones in town who have it. This, along with our other "exclusives," should clinch our chances of getting a corner on the overcoat business. Qualapaca is a blend of Andean Alpaca, Llama, Guananco and Kid Kashmir wools. Any one of them is enough to provide a coat with warmth and luxury. Blended together they make one of the finest soft handling, wrinkle-proof, rain-repellent and wear-resisting fabrics we've run across.

Lined throughout with satin Celanese in Cambridge and oxford grays, brown and camel hair color. 4 other styles besides the Raglan ulster shown.

$7

The Woodley—at the risk of passing up the chance of getting young men in here to see our "university" hats—we tell you that the *Woodley* is not for young men—some young men will take to it and like its camel hair finish (not too rough), and its hand-shaped, hand-finished brim, which is 2¼ inches wide. It is decidedly a hat whose quality outweighs its price by a good margin.

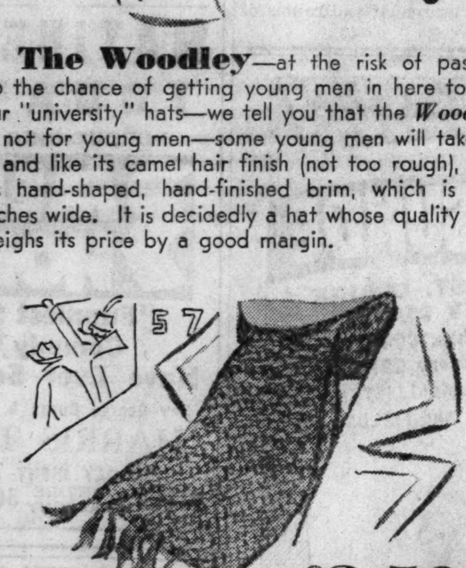

$3.50

It's all silk—but unless you're an old and experienced hand with silk you'll take this muffler for wool. It even feels like it, and to tool you still further, it's knit in a crochet weave. For a muffler that is definitely on the luxury side in looks, it gets no support from the price, which at the rate silk is going up, is very low. Canary yellow, grey and white.

The Hi-Shop Presents

Brushed wool sweaters with tucked fancy back, full zip front. Knit closely of fine yarn in blue, brown, gray. Sizes 30 to 38. **$3.50.**

Long corduroy slacks of genuine Hockmeyer corduroy. Faultlessly tailored for active, out-of-doors boys. Navy, maroon, green, gray, brown. Sizes 12 to 22. **$2.95.**

Hi-Shop, Fifth Floor.

Boys' Moccasin-type High Boots made of a heavy, soft oil grain leather with heavy soles that have been waterproofed. Sizes 2½ to 9, widths A to D. **$6.50** pair.

Boys' Shoes, First Floor, Men's Store.

CARSON PIRIE SCOTT & CO

Suits, Second Floor; Hats, Mufflers, First Floor.

Saturday Review

Last Day of These Three-Day Sales

Child's 3-piece furniture set, first Chicago showing. **$2.98.** *Fifth Floor.*

Willow dog bed, $1. Cedarized, Kapok-filled cushion. **50c.** *First Floor, Wabash.*

Plain color, 27-inch carpeting, including installation. **$1.85 Yard.** *Ninth Floor.*

Hand-made linen handkerchiefs, white, color on white, and prints. **$1 Doz.** *First Floor.*

Bright plaid wool scarfs with fringed ends. **95c.** *Women's Neckwear, First Floor.*

Hand-embroidered Florentine Dinner Cloth. **$3.95.** 17-piece mosaic luncheon set, **$7.50.** *Second Floor.*

Girls' fleece sports coat with hat, $10. 3-piece all-wool ski suit. **$8.95.** *Girls' Room, Fifth Floor.*

Last Day Today of the Sale of Matrix Shoes

Reduced to $8.95 pr.

We know that our hundreds of regular customers will jump at this chance to get their favorite shoes so much reduced. And we'd like hundreds of others to try Matrix Shoes with this special price as an extra inducement. 33 smart styles from which to select.

Matrix Shoes know the secret of combining style plus comfort. T-straps, pumps, and oxfords—in this group, black or brown suede, black, blue or brown kid, black or brown seal. The last day to get them at $8.95 pair.

Shoes, Third Floor.

$5.95

Carson's Rises to the Occasion With a New High-Crowned Hat

Crowns are on the "up-and-up" again, and this hat represents one of the smartest new trends. The crown is folded higher on one side than the other. The hat may be had in felt and has an important feature in its fur trimming—taking the form of two little balls right in front. The veil takes a new twist and becomes a crisp bow.

Millinery, Fifth Floor.

$89.75

Huge beaver collar cut in a tailored way; soft, wonderfully warm pile fabric—just the coat for a football game on the coldest day of the season, and that's a sure test for the whole winter. The wide beaver lapels give chest protection and the collar fastens close and high. In red, tan, or wood brown. 14 to 20. $89.75.

Better Coats, Fourth Floor.

$10.95

One big glittery ornament is a very new thing in trimming—note the serpentine rhinestone bar-pin on this crepe frock. Shirring in front gives smart fullness, and draping forms a little collar in front. In black, green, sapphire blue, rust, raspberry. Sizes 12 to 20. $10.95.

Every Day Frocks, Fourth Floor.

Last Day of 3-Day Price on This Crepe Frock

$11

Your last chance to get this much-in-demand crepe frock at its extraordinarily low special price. The shirred shoulders, military stand-up collar, wide sleeves, cord belt, and man-in-the-moon rhinestone fasteners are all important fashion points. Crepe in red, black, sapphire, brown, green—with a white accent. 12 to 20.

Moderate Price Frocks, Fourth Floor.

Crepe Blouses—Last Day at This "Three-Day" Price

$3.95

The opportunity of a season! These crepe blouses are ordinarily a very great deal higher priced—and look it! What's more, they go back to that price after today, if any remain. The style shown has a tailored tucked front and roll collar. The full sleeves strike a rather dressy note. In white, gold, green, red, brown. 32 to 38. $3.95.

Blouses, Fourth Floor.

$7.95

Teenyas!

Teenya's "before-and-after" frock wears a military jacket before five and slips it off as the hour grows later and costumes more formal. The frock has a soft cowl neck and cap sleeves. Green or royal blue with black, rust or peacock with brown. 11 to 17. $7.95.

Teenya's "date dress" has a metal-shot jersey blouse with very full push-up sleeves and a softly draped neckline, whose folds are secured by rhinestone birds in full flight. The skirt is of crepe, in black. The top comes in red, blue, green, black. 11 to 17. $7.95.

Teenya Shop, Fourth Floor.

Frances Denney

Once-a-Year Offer!

Those who know the amazing results possible with Frances Denney Preparations will be quick to take advantage of this special "Once-a-Year" offer on Herbal Oil Blend for rejuvenating dry skin, and Herbal Throat and Neck Blend for ending "crepey throat." These two preparations are offered THIS WEEK ONLY in DOUBLE-SIZE jars at the regular introductory price of $2 each.

Herbal Oil Blend and the Herbal Throat and Neck Blend $2 each jar

Toiletries, First Floor.

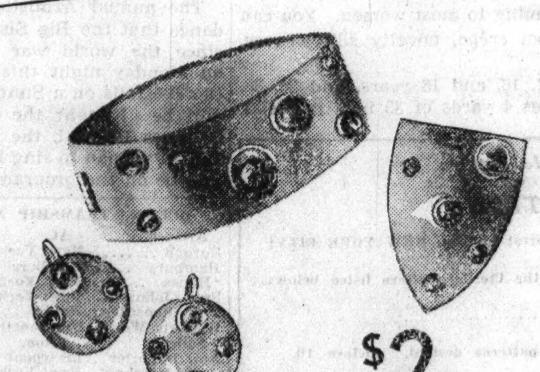

$2

New Gold Color Jewelry in Renaissance Designs

The fashion-right accent to wear with black frocks, especially if you wear jewelry in sets. Copies of Renaissance jewelry in a dull satin finish studded with Cabochon type stones in emerald, ruby and sapphire colors. Included are pairs of clips at $2: single large clips, $2: earrings, $2 pair; pins and bracelets at $2 each.

Jewelry, First Floor.

Today, Hobby Horse Singing Luncheon and Fashion Show, Little Tea Room, Eighth Floor.

CARSON PIRIE SCOTT & CO

Chicago Daily Tribune
THE WORLD'S GREATEST NEWSPAPER
SATURDAY, NOVEMBER 9, 1935.

newspaper advertising is
POINT-OF-SHOPPING
advertising

N. U. BATTLES UNBEATEN NOTRE DAME TODAY

CRIPPLED ILLINI FACE MICHIGAN AT HOMECOMING

Wolverines Battle to Remain in Race.

Top and Bottom

ILLINOIS.		MICHIGAN.
Cantwell	L. E.	Patanelli
Antilla	L. T.	Viergever
Gryboski	L. G.	Bissell
Frederick	C.	Wright
Kuhn	R. G.	Schuman
Galbreath	R. T.	Kramer
Dykstra	R. E.	Johnson
Henry	Q. B.	Renner
Spurgeon	L. H.	Ritchie
Wright	R. H.	Smithers
Wilson	F. B.	Sweet

Referee—James Masker [Northwestern]. Umpire—John Schommer [Chicago]. Field judge—E. W. Huegel [Marquette]. Head linesman—George Simpson [Wisconsin].

Radio broadcast—KMOX, St. Louis; WILL, Urbana; WWJ, Detroit.

BY STEWART OWEN.
[Chicago Tribune Press Service.]

Champaign, Ill., Nov. 8.—It's Michigan against Illinois once again.

And even though it's a Big Ten conference leader against a tail end eleven, whose none too powerful attack is further weakened by injuries, the atmosphere here already is charged with the excitement that attends every meeting of these two old rivals. When they meet tomorrow afternoon in Illinois' 25th anniversary homecoming game in Memorial stadium there will be something like 30,000 in the stands, drawn by the magnet of a traditional Illini-Wolverine battle, despite the great difference in the records of the two teams.

But records don't mean much when Illinois plays Michigan. When these two teams meet the game usually is off the record. It's this fact that has drawn crowds, out of all proportion to the importance of the contest, ever since the present Michigan-Illinois series started 11 years ago in the famous stadium dedication game.

Even when one eleven is up and one is down, or when both are down, the mere fact that Illinois is playing Michigan has been enough to strew the highways from Chicago to Champaign with wrecked cars and broken bones and bring enough survivors into town to make the stadium crowd the largest of the season.

Wolverines Are Riding High.

It's no different this year. Michigan right now is riding the crest of a wave that has carried it from the depths of the Western conference cellar in 1934 to a tie for the leadership and at least a fair chance of being at the top at the finish of the season. Illinois, beaten three times in five games, has yet to win a Big Ten contest. What few prospects the Illini had of going any place have been dissipated gradually under a blight of injuries that is almost incredible.

When the Illini take the field tomorrow afternoon at least four regulars will be on the side lines.

Coach Bob Zuppke announced tonight that Les Lindberg, star half back and key man in the Illini attack, definitly would not play. Lindberg is suffering from an aggravation of the foot injury sustained in the first game of the season and from a hip injury. He may be able to play in the Ohio State game a week from tomorrow, Zuppke said. Lindberg did not take part in this evening's practice.

Here's Reason For Moans.

Besides Lindberg, John Theodore, regular full back; Ken Nelson, regular end, and Illinois' only reliable punter when Lindberg is out of the game, and Elvin Sayre, center, are definitly out of the game. The punting, with Lindberg out, will be handled by Bob Wright, a substitute end, who probably will start at half back, and Jack Berner, a substitute tackle.

Tom Wilson, who will take Theodore's full back post, is suffering from an injured shoulder, and George Frederick, who will replace Sayre, has five stitches in his hand.

In addition thereto the Illinois team is outweighed 20 pounds to the man. All that would seem to be a very discouraging outlook for the Illini, but it doesn't seem to be. And there that old tradition of Michigan playing its best against Illinois and vice versa in years of adversity enters the picture.

The Illini think they can stop Michigan's running attack, headed by Cedric Sweet, 197 pound full back, and John Smithers, 188 pound half back. They even think that if they can get Lowell Spurgeon, Bob Grieve or one of their other fast backs past the line of scrimmage they might go somewhere.

Those Passes May Hurt.

But they do fear Michigan's passes. With Mat Patanelli, Ernest Johnson, and Arthur Valpey, three tall, fast ends, all great pass receivers, jumping against the short Illinois back field, they're afraid most of Bill Renner's passes will click.

To guard against those passes, the Illini have spent most of the last three days concentrating on pass defense, with indifferent success against freshman passers. Tonight they continued it at the Champaign Country club, where they retired to get away from the noise made by boisterous homecomers who were streaming into the twin cities today.

THE GUMPS—TAKE A TIP FROM YOUR UNCLE

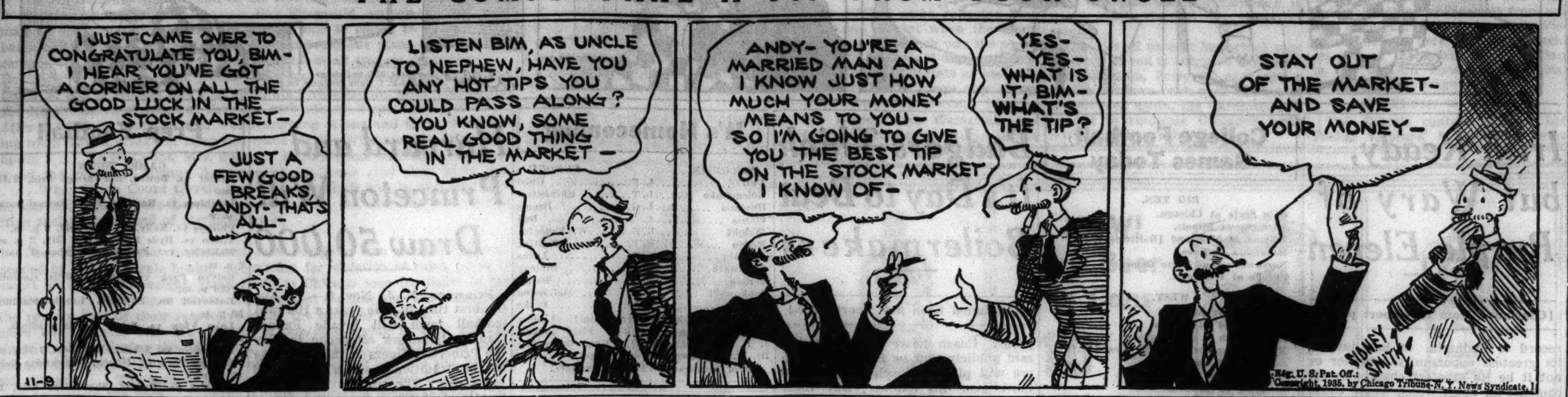

OLD TEAMMATES, FRIENDS AND FOES

Capt. Bill Renner of Michigan (left) has a chat with John Kabealo, Ohio State star, as the two Big Ten teams stopped at a south side hotel yesterday. Renner and Kabealo played on the same high school team in Youngstown, O. They play against each other two weeks from today when Ohio State meets Michigan.
[TRIBUNE Photo.]

Iowa Hopes to Collect Gopher Bounty Today

BY WILFRID SMITH.
[Chicago Tribune Press Service.]

Iowa City, Ia., Nov. 8.—Such prosaic black and white signs as "Beat Minnesota," which have occupied every Iowa City business window for days as reminders of the purpose of Hawkeye homecoming tomorrow afternoon, have faded before the keen research of Iowa's legal students. These young men, quoting from the state code of law, have coined a new slogan which today blazed from their college building with derogatory emphasis for the invaders from Minnesota. The sign reads:

"For every Wildcat—$1; for every Gopher—10 cents."

The state of Iowa provides these bounties, but undoubtedly Iowa students, should Minnesota's Gophers be beaten tomorrow, will pay off in the same ratio if Iowa can whip the Wildcats of Northwestern in the season's finale two weeks hence.

There's Some Speechin'.

Tonight university and town did its best to eclipse all previous homecoming pageantry. Fifteen thousand joined in an enthusiastic and riotous celebration, a pre-game jubilee designed to rally the supporters of Chef Hawkeye for tomorrow's conflict on which hinges ambitions for possession of a share of the Western conference football championship.

Iowa's warriors had no part in the ceremonies on the grounds of the old state capitol. They were acclaimed at the students' midweek pep fest Wednesday night when thousands

[Continued on page 26, column 7.]

College Football

YESTERDAY'S RESULTS.

Texas Christian, 14; Loyola [N. O.], 0.
Dubuque, 3; Parsons, 2.
Coe, 13; Knox, 7.
Kalamazoo Frosh, 21; Michigan State Frosh, 0.
Upper Iowa, 52; Iowa Wesleyan, 0.
Cape Girardeau Teachers, 14; Carbondale Teachers, 0.
South Dakota State, 12; Morningside, 6.
Bethany, 13; Friends, 0.
Tarkio, 7; Missouri Valley, 6.
Arkansas Tech, 19; Ouachita College, 13.
Elon, 20; Lenoir-Rhyne, 0.
Kearney Teachers, 12; Wayne Teachers, 0.
York, 26; Concordia [Neb.] Teachers, 7.
Boise Jr. college, 12; Eastern [Ore.] Normal, 6.
Kirksville Teachers, 20; Maryville Teachers, 6.
Lewiston [Idaho] Normal, 24; Whitworth, 7.
Stetson, 19; Erskine, 13.
Austin, 6; Abilene Christian, 6.
Millsaps, 0; Springhill, 0.
George Washngton, 53; Davis Elkins, 7.
North Dakota U., 7; St. Louis U., 6.
William Jewell, 0; Baker, 0.
Gustavus Adolphus, 26; Moorhead, 6.
Waldorf Jr. college, 13; Rochester Jr. college, 6.
Roanoke, 41; King, 7.
Howard, 52; Troy, 0.
St. Ambrose, 38; Simpson, 0.
Nebraska Wesleyan, 32; Doane college, 13.
Hendrix, 19; Magnolia Aggies, 6.
Bacone, 7; Murray Aggies, 6.
Augustana [Sioux Falls], 39; Sioux Falls college, 13.
Union U., 34; Tennessee Poly, 0.
Ozarks, 45; Monticello, 0.
Mississippi Teachers, 19; Southwestern Louisiana, 7.
St. Benedict's, 19; Rockhurst, 7.
St. Edwards, 13; Howard Payne, 13.
College of Emporia, 7; McPherson, 0.

Badgers Think It's Day to Beat Boilermakers

BY EDWARD BURNS.
[Chicago Tribune Press Service.]

Madison, Wis., Nov. 8.—It would be nice if we would report that alumni of Wisconsin's magnificent state university are pouring into Madison for the Badgers homecoming game with Purdue to be played tomorrow at Camp Randall. How happy we would be if we could say that the beautiful boulevards of this capital city were packed with pop-eyed grads in red fire parade, scarcely able to wait for the morrow. But, alas, we cannot tell you these things and stay true to our zealous love for accuracy in all matters.

The truth is you could walk into any Chicago barber shop any day now and find as many freshly revived, synthetic Notre Dame alumni as you can find bona fide. sheepskin Badger alumni on Capitol square this eve of the Badger 1935 homecoming. It is said that a crowd of less than 20,000 is expected at tomorrow's game and many of these are kindly neighbors who have little else to do of a Saturday afternoon. It seems that alumni, real or synthetic, do their best cheering when they have a winner. Maybe you have noticed this before, but you never saw the old chill more adequately demonstrated than it is being demonstrated here.

Kizer Fears Upset.

All of this is too bad, of course. The Badgers may spring a surprise tomorrow. The players, who have been resting from actual combat for two weeks, think they will end their string of five straight 1935 whip-

[Continued on next page, column 4.]

OHIO READY TO SHOW MAROONS THEIR REAL FIRE

Chicago Counts on Fareed as Berwanger Aid.

Ohio Holiday?

CHICAGO.		OHIO STATE.
Perretz	L. E.	Wendt
Bush	L. T.	Hamrick
Jordan	L. G.	Karcher
G. Petersen	C	Jones [C.]
Meigs	R. G.	Smith
Wright	R. T.	Harre
Gillerlain	R. E.	Rees
Nyquist	Q. B.	Pincura
Berwanger [C.]	L. H.	Heekin
Fareed	R. H.	Boucher
Skoning	F. B.	Antenucci

Referee—F. C. Lane [Detroit]. Umpire—W. D. Knight [Dartmouth]. Field judge—F. Young [Illinois Wesleyan]. Head linesman—Jay Wyatt [Missouri].

Radio broadcasts—WIND, WLW [Cincinnati], WOSU [Columbus].

BY IRVING VAUGHAN.

Ohio State's eleven, now nationally known as the team that was spanked by Notre Dame, will be on Stagg field this afternoon and the job of entertaining them will be up to the University of Chicago Maroons, whose chief claim to fame thus far is that they registered a triumph over Wisconsin.

The Maroons, of course, may not be able to provide entertainment for their guests in which event the Ohioans, bulging with man power, would decide to amuse themselves. And, given that opportunity, the eleven which had its national championship dream unexpectedly blasted by Notre Dame might endeavor to stage a Roman holiday merely as additional warning that it is in the Big Ten title fight to the finish.

Ohio's Line Superior.

The Ohio team which was whimsically referred to as the Scarlet Scourge until Notre Dame eliminated the scourge portion, arrived yesterday with all its hundred odd tricks. Their magic worked none too well last Saturday, but the trick bag will be opened up again this afternoon. In the main the Buckeyes probably will place their chief reliance in old fashioned running plays and line jabs. The superiority of their wall should make this method of assault successful.

The Maroons, fairly well primed by two weeks of drilling made possible by a break in the schedule, have concentrated on defense against the Ohioans' habit of mixing forward passes with laterals. The idea of this was to avoid, if possible, a repetition of last fall's happenings when the Scarlet scoring machine triumphed, 33 to 0. Four of the touchdowns that afternoon resulted from forward passes, two of them linked with lateral tosses.

Fareed Teams with Berwanger.

For the first time the Maroons, according to Coach Shaughnessy's prebattle plans, will start off with Omar Fareed, sophomore, in the backfield. The slim Californian is the coach's prayer for a half back able to take some of the enemy's attention from the flashy Jay Berwanger. Fareed can pass, thus adding deception to the Maroons' overhead attack in which Berwanger previously played a lone hand. Between this pair the Chicagoans figure they can score at least once against the Ohio army.

The Buckeyes escaped from the Notre Dame beating with nothing worse than injured feelings and will be able to travel intact this afternoon. Not so with the Maroons. Chicago's limited corps of battlers will be without Sam Whiteside, the regular center, who is injured. This mishap caused a juggling of line talent. Gordon Petersen, an end who played some at center last year has been moved to the middle of the wall and Bill Bosworth will be ready to fill in at end if needed.

United States Army Team Keeps Horse Show Trophy

New York, Nov. 8.—(AP)—The United States Army team tonight won the high score competition for the second straight year in the finals of a three night battle for the trophy presented by President Arturo Alessandri of Chile in the National Horse show at Madison Square garden.

In the WAKE of the NEWS

FOOTBALL FORECAST.

Notre Dame, Ind., Nov. 8.—[Special.]—Here is the forecast for tomorrow's football games:

Ohio State, 27; Chicago, 7.
Notre Dame, 21; Northwestern, 7.
Michigan, 14; Illinois, 7.
Minnesota, 20; Iowa, 14.
Purdue, 13; Wisconsin, 0.
Indiana, 13; Maryland, 7.
Michigan State, 14; Marquette, 7.
De Paul, 13; Valparaiso, 0.
Kansas State, 20; Iowa State, 7.
Oklahoma, 14; Missouri, 0.
Nebraska, 14; Kansas, 7.
Washington U., 20; Drake, 6.
Lake Forest, 13; Albion, 6.
Augustana, 13; Macomb T., 0.
Elmhurst, 14; Aurora, 7.
Baldwin-Wallace, 33; Kent State, 7.
Manchester, 14; Ball Teachers, 0.
Bradley, 13; Carthage, 7.
Butler, 26; Franklin, 6.
Lawrence, 13; Carroll, 7.
Charleston T., 6; Danville T., 0.
Carleton, 13; Cornell college, 7.
Dayton, 7; Canisius, 0.
DePauw, 14; Earlham, 0.
Detroit, 7; Bucknell, 0.
Wheaton, 7; Eureka, 0.
Grinnell, 14; Cedar Falls T., 7.
De Kalb T., 7; Illinois Wesleyan, 0.
Cincinnati, 13; Marshall, 0.
Normal, 14; McKendree, 7.
Monmouth, 14; Beloit, 0.
Illinois college, 7; North Central, 0.
Ohio U., 13; Muskingum, 0.
Ohio Wesleyan, 14; Western Reserve, 7.
Creighton, 13; South Dakota, 0.
Wabash, 20; Evansville, 7.
Washington-Jefferson, 13; Case, 0.
Xavier, 7; Centre, 0.
Princeton, 14; Harvard, 0.
Pittsburgh, 14; Army, 7.
Yale, 27; Brown, 0.
Pennsylvania, 14; Navy, 7.
St. Mary's, 13; Fordham, 7.
Holy Cross, 13; Carnegie, 3.
Dartmouth, 34; William and Mary, 0.
Amherst, 14; Swarthmore, 0.
Boston college, 20; Western Maryland, 7.
Rutgers, 13; Boston U., 0.
Catholic U., 13; W. Va. Wesleyan, 0.
Syracuse, 14; Columbia, 7.
Lafayette, 14; Baltimore, 0.
Lehigh, 14; Muhlenburg, 0.
Bowdoin, 14; Maine, 0.
Manhattan, 7; La Salle, 0.
Tufts, 13; New Hampshire, 0.
New York U., 33; C. C. N. Y., 7.
Villanova, 14; Penn State, 7.
Providence, 7; Niagara, 0.
Rhode Island, 20; Conn. State, 6.
Trinity, 20; Vermont, 7.
Rochester, 7; Union, 0.
Williams, 26; Wesleyan, 0.
Alabama, 34; Clemson, 0.
Texas, 13; Baylor, 7.
Tulsa, 14; Centenary, 7.
Duke, 19; Davidson, 0.
Furman, 13; Wofford, 0.
Alabama Poly., 14; Georgia Tech., 7.
Kentucky, 13; Florida, 0.
Louisiana, 14; Mississippi State, 7.
North Carolina, 27; Virginia M. I., 7.
North Carolina State, 7; Virginia Poly., 0.
Duquesne, 7; Oklahoma Aggies, 0.
Rice, 14; Arkansas, 0.
Richmond, 14; Hampden-Sidney, 7.
Tennessee, 20; Mississippi, 0.
Tulane, 10; Georgia, 7.
Vanderbilt, 21; Sewanee, 0.
Washington-Lee, 7; Virginia, 0.
California, 10; Washington, 7.
College of Idaho, 20; Whitman, 0.
College of Pacific, 7; Chico T., 0.
Colorado Col., 13; Colorado Mines, 0.
Hawaii, 20; Denver, 13.
Washington State, 13; Idaho, 0.
Gonzaga, 7; Montana, 0.
Oregon, 7; Oregon State, 0.
Stanford, 20; Southern California, 0.
Utah, 7; Colorado, 0.
Utah State, 13; Wyoming, 0.
Brigham Young, 34; Western State, 0.

* *

This Wake Is Conducted by Harvey T. Woodruff. Help! Help!

Unbeaten Texas Christian Turns Back Loyola, 14-0

New Orleans, La., Nov. 8.—(AP)—Texas Christian university, unbeaten and untied, tonight won from Loyola university of the south, 14 to 0. Six thousand watched T. C. U. scamper to two rapid touchdowns in the first half and then be put entirely on the defensive by the constantly threatening Loyola team.

Thornton Defeats Bloom for League Title, 19-0

Thornton Fractional High school won the South Suburban league football championship last night when it defeated Bloom, 19 to 0, at Hammond, Ind.

ARIZMENDI WINS CLOSE DECISION FROM DAVEY DAY

Fast Finish Earns Verdict; Crowd Disagrees.

Alberto Arizmendi, Los Angeles, No. 1 featherweight contender in Illinois, last night displaced Davey Day, Chicago, as Illinois' leading lightweight challenger by winning the ten round decision in their elimination fight at Chicago Stadium.

Day weighed 134 and Arizmendi 131½.

It was a slugging match throughout and, according to officials, Arizmendi won the decision by his superior punching and aggressiveness in the last round. Even so, the decision was not unanimous. Referee Norman McGarity and Judge Edward Hintz scored for Arizmendi, the former 51—49, and Hintz, 56—44. Judge Ed Klein voted a draw, 50—50.

Crowd Boos Decision.

Nevertheless, the crowd of 3,476 which paid $6,865 to see the great battle, did not think Arizmendi won. The gathered around the Illinois athletic commission seated on the west press bench and shouted and booed lustily.

Day and his Mexican opponent didn't warm up to their work until the second round. Then Arizmendi started the fireworks by driving his taller foe across the ring with a barrage of swings to the head and stomach.

Day bided his time and concentrated on left jabs and left hooks to the nose. This attack opened a cut across Alberto's nose in the fifth round. Continual stabs reopened the cut in each of the remaining rounds. Near the end of the fight Arizmendi's eyes started to swell.

Day Cuts Loose.

In the eighth and ninth rounds Day cut loose with both hands, frustrating a desperate rally by his stocky rival. Day appeared fresher at this stage and gave Arizmendi a severe beating.

Aside from the windup, the best fight on the card was between Bob La Monte, Chicago welterweight, and Pat Murphy, Danville. Murphy won the five round decision, but La Monte's ability to go the scheduled route broke Murphy's string of three straight knockouts here. La Monte had to survive a knockdown in the second round, however.

Treest Stops Tzanatopoulis.

Bill Treest, Batavia, Ill., light heavyweight, stopped Fanis Tzanatopoulis, Lynn, Mass., in the fourth round of a scheduled eight rounder. Fanis refused to come out for the round, claiming his right hand was broken in the preceding round.

Dr. Frank La Gorio, commission physician, examined the hand in the dressing room after the bout. He announced the hand appeared in good condition and an X-ray picture only would reveal a dislocation if there is one present.

In the first preliminary bout Virgil Bemi, 138½, Chicago, outpointed Milt Aaron, 142½, Chicago, in five rounds.

Leonard Del Genio, 135, New York, won the decision from Jimmy Vaughn, 138½, Cleveland, in eight rounds in another battle.

Aldo Spoldi, 133½, Italy, was awarded an eight round decision over Red Cochrane, 134, Elizabeth, N. J., in the final bout which followed the main battle.

Dubuque Kicks Field Goal to Defeat Parsons, 3 to 2

Dubuque, Ia., Nov. 8.—[Special.]—Dubuque university defeated Parsons college here today when Earl, Dubuque end, kicked a field goal from the 20 yard line in the last quarter for a 3 to 2 victory. Parsons scored a safety in the first quarter when Pederson was tackled behind the goal line.

Ramey Fights Pacho to Draw; 10 Rounds

Grand Rapids, Mich., Nov. 8.—(AP)—Wesley Ramey, Grand Rapids lightweight, and Bobby Pacho, Los Angeles, fought a ten round draw here tonight.

IRISH READY FOR, BUT CHARY OF WILDCATS

Expect 50,000 to See Annual Game.

Michuta Gets O. K.

JOHN MICHUTA, Notre Dame tackle, was given permission to return to the game in two weeks by Dr. John Mohardt yesterday. Michuta came to Chicago to undergo an examination for a head injury which resulted in his removal from the Notre Dame squad after the Wisconsin game.

Dr. Mohardt said Michuta had made a remarkable recovery and that he could play against Southern California in the last game of the season, but that he did not believe the big line man should attempt to get in shape for the Army game next week.

No special headgear will be necessary, Dr. Mohardt said. Coach Elmer Layden had refused to let Michuta return to the squad without the physician's written approval.

BY HARVEY WOODRUFF.
[Chicago Tribune Press Service.]

Notre Dame, Ind., Nov. 8.—On the eve of the annual contest between Notre Dame's fighting Irish and Northwestern's fighting Wildcats is presented the near paradox of an unbeaten eleven, headed toward a possible national championship, fearing an upset from a foe which has triumphed in only two of its five contests.

This fear, perhaps better called apprehension, is not panicky by any means. Nor is it the same kind of worry by which in the dim past, Stagg feared Purdue. Primarily, it is respect for an opponent which always has played well against the Irish, although it has not been on the affirmative end of the count since 1901, the only victory in 14 contests, two of which were tied.

Fear Let Up.

Second in the apprehension category is the thought that Notre Dame, after its victory over Ohio State with the Army coming a week later, may let down just enough to allow an inspired opponent to turn the trick which it has been trying to do and has been on the verge of doing several times in the last decade.

Opposed to this trend of thought, however, is the attitude of the players themselves. At secret practice on signals today—hard work was over Wednesday—they appeared full of spirit. As the regulars took a few flings at the tackling dummy, as the same boys rolled under it at full speed in simulation of a low block against an opponent, they were buzzing with conversation, from the familiar "Let's go, gang," to individual ribbing and personal remarks.

Squad Appears Right.

To this observer, it resembled a squad in just the right mental condition. Apparently there was no worry about the future, no worry about anything, just attention to the business at hand which tomorrow means defeat of Northwestern before taking on Army and Southern California.

Good football teams always have confidence. Their mental state becomes dangerous only when it becomes over-confidence in themselves or underrating of an opponent. Neither of these factors appears on this campus, which has sent forth so many great football elevens.

Coach Elmer Layden and his assistants, conservative rather than pessimistic in advance of contests, profess no fear of their own charges becoming self-indulgent, but do profess to fear what the Purple may do. "After all, it's only a football game, and we all know anything may happen in any football game," Layden said.

N. U.'s Big Opportunity.

Furthermore, from the Notre Dame viewpoint, all psychological advantage is with Northwestern. Notre Dame has an unbeaten record to maintain. Such hard games as Carnegie Tech, Pittsburgh and Ohio State, in which the fighting Irish came from behind to attain victory, cannot help taking some nervous energy from an eleven which experienced such battling fury, argue the Notre Dame psychologists.

On the other hand, Northwestern, already beaten, has no sacrosanct

[Continued on next page, column 2]

A Paradox

NORTHWESTERN.		NOTRE DAME.
Kovatch	L. E.	Millner
Wray	L. T.	Stilley
Tangora	L. G.	Lautar
Lind	C	Solari
Reid	R. G.	Martin
Burnett	R. T.	Kopczak
Longfellow	R. E.	Peters
Geyer	Q. B.	Fromhart
Heap	L. H.	Shakespeare
Cruice	R. H.	Layden
Duvall	F. B.	Miller

Referee—Fred Gardner [Cornell]. Umpire—H. G. Hedges [Dartmouth]. Field judge—Lee Daniels [Loyola]. Head linesman—J. J. Lipp [Chicago.]

Broadcasts—W-G-N, NBC, WBBM, Chicago; KWK, St. Louis; WFBM, Indianapolis; WSBT, WFAM, South Bend.

BIGGEST GAME TODAY? WHY, IT'S AT EAST LANSING!

Michigan State to Battle Unbeaten Marquette.

Test for Spartans

MICHIGAN STATE.		MARQUETTE.
Zarza	L. E.	McMahon
Zindel	L. T.	Peeples
Dahlgren	L. G.	Frankenstein
Buzolits	C	Reif
Wagner	R. G.	Czernecki
Sleder	R. T.	Lumb
Allman	R. E.	Muth
Colina	Q. B.	Art Guepe
Warmbein	L. H.	Buivid
Sebo	R. H.	Al Guepe
Brandstatter	F. B.	Cuff

Referee—Don Lourie [Princeton]. Umpire—Howard V. Millard [Illinois Wesleyan]. Field Judge—C. William Strickling [Virginia]. Head linesman—Nick Kearns [De Paul]. Radio broadcast—WKAR, Michigan State college; WJIM, Lansing.

BY CHARLES BARTLETT.
[Chicago Tribune Press Service.]

East Lansing, Mich., Nov. 8.—Notre Dame vs. Northwestern? Minnesota and Iowa? Michigan at Illinois? The Army against Pitt? These may loom as grand fights to their respective patrons on tomorrow's football program, but to the eager citizenry of this lively town they are just football games, for they are convinced that they have the contest of the day in the long awaited battle between Michigan State's Spartans and Marquette's Golden Avalanche.

That latter label, by the way, is no mere expression of tradition, for the Marquette squad of 1935 has thus far proved itself to be a Golden Avalanche in every sense of the word, the like of which has not been seen on Milwaukee's hilltop since the days of Red Dunn and Lavie Dilweg. Coach Frank Murray this morning led a squad into town, which is making a loud, and to date, convincing holler for a slice of the national championship by reason of five consecutive victories.

Not Unbeaten Since 1923.

The 1923 season, in which the Hilltoppers went through eight games without defeat or tie, was the last in which they completed an unbeaten season. Murray and his two assistants, John [Tarzan] Taylor and Red Dunn, know full well that they are meeting the major obstacle tomorrow in their march to another clean slate, and they made that more than plain this afternoon.

That obstacle is Michigan State, which like Marquette, has been meeting all comers at all weights and reputations for several years, and with no little success. It is true that Charley Bachman's Spartans cannot match Marquette's record this season, for they ran into one of those doleful days that must come to all football teams when they lost to Boston college, 18 to 6. They more than redeemed themselves last Saturday with one of the greatest victories in the school's career, a 12 to 7 triumph over a bigger Temple team, which had designs on a Rose Bowl rôle.

State Dedicates Field.

The Spartans, outside of a natural desire to halt the Marquette rush, will have another reason or two for winning tomorrow's ball game. One will be the school's annual homecoming, and the other the dedication of its football yard as John Farrell Macklin stadium. This latter ceremony will honor John Farrell Macklin, wealthy Philadelphia coal operator, who, as the Spartans' coach and athletic boss during the years before the war, started them on the road to their present eminence. Mr. Macklin was being fêted right and left by homecomers today.

The celebration will reach its height between the halves of the game, before a capacity crowd of 20,000, the largest since Michigan helped State open the stadium in 1924, according to Ralph H. Young, director of athletics.

Marquette's five victories include a 33 to 0 rout of Wisconsin, a 14 to 0 decision over Kansas State; a 20 to 13 thriller from St. Louis, won in the last minute of play; a 33 to 7 victory against Mississippi U., now the country's highest scoring team, and a 28 to 12 win over Iowa State. Aside from the Boston and Temple games, Michigan State has defeated Grinnell, 41 to 0; Michigan, 25 to 6; Kansas, 42 to 0, and Washington of St. Louis, 47 to 13.

THREE BIG SIX GAMES WILL BE DECIDED TODAY

Ames, Ia., Nov. 8.—[Special.]—Kansas State's Big Six champions will invade Iowa State tomorrow in one of the three conference games of the week-end.

While Iowa State is attempting to revenge three successive defeats, the Oklahoma Sooners will meet the Missouri Tigers at Columbia in another conference clash and at the same time the league leading Kansas Jayhawks will defend their upper rung position against the Nebraska Cornhuskers, who are half a step behind.

For the Cornhuskers it will be their last conference affair of the year and on its outcome rests their chances of again assuming leadership in the conference. The game on State field here marks the last home appearance of the Iowa State team this year.

LETOURNER AND REBOLI CAPTURE CLEVELAND RACE

Cleveland, Pa., Nov. 8.—(AP)—Alfred Letourner of France and his partner, Tino Reboli of Newark, tonight won the Cleveland six day bike race by five laps. They rode 2,295 miles. Standings:

	Miles.	Laps.	Pts.
Letourner-Reboli	2,295	1	440
Testa-Dempsey	2,294	6	375
Debaets-Thomas	2,294	5	997
Rodman-Echevaria	2,294	4	553
Van Slambrouck-Lipsett	2,294	3	533
Sheehan-Journey	2,294	2	943
Lands-Cohen	2,294	1	948

Irish Ready, but Wary of Purple Eleven

[Continued from first sport page.]

record to maintain. It has, instead its greatest opportunity, whether or not it be its greatest chance, to encompass an upset which would cause almost as much conversation as last Saturday's affair at Columbus. In other words, Northwestern is expected to shoot the works.

Physically, there is not much choice between the opposing elevens. Notre Dame averages two pounds heavier in the line, Northwestern five pounds heavier in the back field. In neither line or back field is weight likely to be the determining factor, however.

Irish Lineup Uncertain.

Both starting lineups are somewhat in doubt. Coach Layden probably will send in his first string line, but it may be the reserves who did so well against Navy and stood as a solid wall while Ohio State was being downed in the final quarter last week. Even if one assumed the first line will start, there is doubt whether William Steinkemper, 209 pounds of tackle from De Paul academy, Chicago, or Ken Stilley will be at the place of the injured Dick Pfefferle at left tackle.

There is doubt whether Steve Miller or Don Elser, 220 pounds, will be at full back. Elser was brilliant and effective against the Purple last year and is sure to be in there with his 6 feet 3 inches of height, an aid in defense against passes, at some time in the proceedings. Injured Fred Carideo will be reserved for Army next week. Andy Pilney will appear in one play and take a bow if it is at all feasible without injury to the young man, who is now more than a campus hero.

Coach Lyn Waldorf of Northwestern, is expected to start his regular first string although earlier in the week there was some doubt whether the reserve center trio might be seen at the start instead of Tangora, Lind and Reid. Sam Patrick, injured tackle, and Bob Swisher, speedy back, also are expected to see action.

May Attract 50,000.

As many of Notre Dame's undergraduate body as could crowd into the gymnasium participated in a rousing pep session tonight. The Notre Dame club of St. Joseph Valley held a stag and there were several informal private parties for the advance guard of incoming alumni. Advance sales indicate a crowd of 50,000 spectators if the weather continues pleasant.

C. Y. O. Boxers Finish South Side Tourney

Some of the most stirring action of the tournament took place last night at St. Bernard's gymnasium as the closing matches of the south section preliminaries in the 1935 C. Y. O. boxing meet were held before another overflow crowd of 1,500.

Twenty-seven of the 32 bouts scheduled were run off. Five of the 32 south side boys who will compete in the quarter-final round of the tournament on Nov. 19, 20, 21 and 22 qualified automatically when their opponents failed to appear. Results:

CLASS B.

112 Pounds.

Fred Gesmondi, St. Carthage, beat Ralph Oliver, St. Gall's [3].
Clem Guzinski, St. Bride's, beat Jess Garcia, St. Jude's [3].

118 Pounds.

Harold Hickey, St. James, beat John Maroney, St. Bride's [3].
Steve Press, St. Leo's, beat Leonard Gooch, St. Bride's [3].

126 Pounds.

Alex Maksymiec, St. Nicholas, beat Jerry Jones, St. Sabina's [3].
Walter Balasa, St. Barbara's, stopped Benny Sliva, St. Rose of Lima [2].

135 Pounds.

Bob Chan, St. Mary Incornota, beat Clarence Lindeman, St. Rita's [3].
Jimmy Donohue, St. Agnes, beat Joe Drennan, St. David's [3].

147 Pounds.

Cornelius Young, St. Cecilia's, stopped Tom Powers, St. Nicholas [2].
Al Zakrzewski, St. Michael's, beat John Lewandowski, St. Mary of Perpetual Help [3].

160 Pounds.

Florentine Arreguin, All Saints, stopped Walter Czekaj, Sacred Heart [1].
Tony Plazibat, St. John's, stopped Stanley Rogers, St. Adrian [2].

175 Pounds.

Ed Fennessy, Visitation, beat John Blyphe, Little Flower [3].

CLASS A.

118 Pounds.

Larry Strong, Visitation, beat Harry Shelton, St. Gabriel's [3].
Frank Kainrath, St. Mary's, beat Mario Formentini, St. Cyril's [3].

126 Pounds.

Jimmy Diamico, St. Michael's, stopped John Matushek, St. Bride's [2].

135 Pounds.

John Kowalski, St. Michael's, beat Bob Downs, St. Basil's [3].
Elden McGregor, St. Patrick's, beat Eddie Millen, SS. Peter and Paul [3].

147 Pounds.

Chester Rutecki, St. Michael's, beat Al Urlich, St. Barbara's [3].
Stanley Murczyk, St. Barbara's, beat Henry Reformat, St. Michael's [3].

160 Pounds.

Al Wistort, St. Patrick's, beat Don Richardson, St. Christiana [3].
Mike Krizmas, St. Patrick's, beat Rufus Wujick, St. Pancratius [3].

175 Pounds.

Paul Bracke, St. Anselm, beat George Martinkus, St. George's [3].
Otto Fischel, St. Patrick's, beat Ed Foys, St. Stephen's [3].

HEAVYWEIGHTS.

Jules Bracke, St. Anselm's, beat John Gora, Assumption [3].

College Football Games Today

BIG TEN.

Ohio State at Chicago.
Michigan at Illinois.
Indiana at Maryland [Baltimore].
Minnesota at Iowa.
Northwestern at Notre Dame.
Purdue at Wisconsin.

WEST.

Heidelberg at Akron.
Lake Forest at Albion.
Detroit Tech at Assumption.
Macomb Teachers at Augustana [Ill.].
Elmhurst at Aurora.
Manchester at Ball Teachers.
Hillsdale at Bluffton.
Marietta at Bowling Green [O.].
Carthage at Bradley.
Franklin at Butler.
Lawrence at Carroll.
Luther at Columbia [Dubuque].
Carleton at Cornell College.
Earlham at DePauw.
Bucknell at Detroit.
Wheaton at Eureka.
John Carroll at Finlay.
Cedar Falls Teachers at Grinnell.
De Kalb Teachers at Illinois Wesleyan.
Kansas State at Iowa State.
Illinois Normal at McKendree.
Adrian at Miami [O.].
Marquette at Michigan State.
Oshkosh Teachers at Milwaukee Teachers.
Elmhurst at Mission House.
Oklahoma at Missouri.
Beloit at Monmouth.
Kalamazoo Teachers at Mount Pleasant.
Kansas at Nebraska.
Illinois College at North Central.
Muskingum at Ohio University.
Western Reserve at Ohio Wesleyan.
Duquesne at Oklahoma A. & M.
Oakland City at Rose Poly.
St. Thomas [Minn.] at St. Olaf.
Creighton at South Dakota.
Huron at Spearfish Teachers.
Whitewater Teachers at Stevens Point.
Eau Claire Teachers at Stout Institute.
De Paul at Valparaiso.
Evansville at Wabash.
Drake at Washington University.
Iowa Central at William Penn.
Center at Xavier [Cincinnati].
Terre Haute Teachers at Ypsilanti.

EAST.

Swarthmore at Amherst.
West Maryland at Boston College.
Rutgers at Boston university.
West Virginia Wesleyan at Catholic U.
Syracuse at Columbia.
William and Mary at Dartmouth.
Pennsylvania Military College at Delaware.
St. Mary's [Cal.] at Fordham.
Ursinus at Franklin-Marshall.
Hamilton at Haverford.
Buffalo at Hobart.
Carnegie Tech at Holy Cross.
Baltimore at Lafayette.
Bowdoin at Maine.
LaSalle at Manhattan.
Cincinnati at Marshall.
Tufts at New Hampshire.
City College of New York at New York U.
Navy at Pennsylvania.
Villanova at Penn State.
Army at Pittsburgh.
Harvard at Princeton.
Case at Washington and Jefferson.
Williams at Connecticut Wesleyan.
Brown at Yale.

SOUTH.

Clemson at Alabama.
Texas at Baylor.
Southwestern at Birmingham Southern.
Tulsa at Centenary.
Mercer at Chattanooga.
Duke at Davidson.
Alabama Poly at Georgia Tech.
Florida at Kentucky.
Mississippi State at Louisiana.
Mississippi College at Louisiana Tech.
Toledo at Louisville.
Virginia M. I. at North Carolina.
Arkansas at Rice.
Texas College at Southern.
Erskine at Stetson.
Mississippi at Tennessee.
Georgia at Tulane.
Sewanee at Vanderbilt.
North Carolina State at Virginia P. I.
Virginia at Washington and Lee.

FAR WEST.

Washington at California.
Whitman at College of Idaho.
Chico Teachers at College of Pacific.
Colorado College at Colorado Mines.
Hawaii at Denver.
Washington State at Idaho.
Gonzaga at Montana.
Oregon State at Oregon.
Loyola [Los Angeles] at San Diego Teachers.
Stanford at Southern California.
Colorado at Utah.
Wyoming at Utah State.

INDIANA IS READY FOR BATTLE WITH MARYLAND TODAY

Baltimore, Md., Nov. 8.—(AP)—The University of Indiana football team took a short workout in the Baltimore stadium today in preparation for their game with the University of Maryland tomorrow.

Coach Bo McMillin's Hoosiers were in good shape for the battle, while Maryland, with the exception of Jack Stonebraker, reserve back out with injuries, also is at top strength.

The probable lineup:

INDIANA.		MARYLAND.
Antonini	L. E.	Willis
Zoll	L. T.	Salfort
Livingston	L. G.	Minion
Kelso	C.	Dearme
Miller	R. G.	Surgent
Beasley	R. T.	Callohan
Heck	R. E.	Ennis
Huffman	Q. B.	Ellinger
Eads	L. H.	Guckeyson
Walker	R. H.	Sachs
Davis	F. B.	Gormley

GASTANAGA AND LOUIS SIGN FOR HAVANA DEC. 29

New York, Nov. 8.—[Special.]—Arrangements today were completed for a bout between Joe Louis, contender for the world's championship, and Isidor Gastanaga, Spain, at Tropical park, Havana, on Dec. 29. Louis will leave for Cuba after his fight with Paulino Uzcudun, Spain, on Dec. 13, at Madison Square Garden.

After his bout with Gastanaga the former Golden Gloves champion will return to Chicago to meet Charley Retzlaff, Minnesota heavyweight, on Jan. 17.

Badgers Think It's Day to Beat Boilermakers

[Continued from first sport page.]

pings. Coach Kizer of Purdue has said publicly that he fears the Badgers will play an inspired game and bowl over his fellows. But these forecasts appear not to have warmed up the populace.

It may be said that Mr. Kizer isn't just talking through his hat. In 1931 we dropped in on Mr. Kizer one Friday night when he had his Purdues billeted in a Janesville hotel en route here for a greatly desired and predicted easy victory. Mr. Kizer said with solemn mein that he feared an upset. This caused us to laugh and laugh and accuse Mr. Kizer of being a deceitful wag.

Look at That Scoreboard.

The next day we arrived in the rickety press box at Camp Randall and still were fumbling around in an effort to find a bench we figured would be strong enough to hold us, when all at once we straightened up and looked at the scoreboard. It said that the score was Wisconsin, 21; Purdue, 0, and the game scarcely had got under way. The Boilermakers in the remaining seven-eighths of the contest managed to accrue 14 points, but no more. The game ended 21 to 14 and we have never since laughed at Mr. Kizer's pessimism.

Wilson May Get In.

The Badgers, despite the fact they haven't played a game since they lost to Chicago two weeks ago, are voicing some complaints about injuries, although the moaning isn't loud enough to be entered in the ancient bear story category.

Among four or five players in the Chicago game who have pains is Half Back Johnny Wilson, who has made all three of the touchdowns the Badgers have made this year in Big Ten competition. [He scored two in the second half against Michigan and one against Chicago.] Wilson will not start, but has been running through signal drills, and is expected to enter the contest for awhile, at least. He did not start in the Michigan game, but was in the opening lineup at Chicago.

Morale of Team Is High.

Much to the credit of Coach Doc Spears and the Badgers themselves the morale of the team never has been better, despite discouragements which have come after a successful season had been forecast by many observers.

The boys don't appear to be whistling in the dark when they say they are sure they are going to defeat the Boilermakers.

The Purdue team will not get here until shortly before game time. And they should arrive with no great show of arrogance. They have absorbed two defeats since last they conquered, one of these from Carnegie Tech, which scarcely can be rated better than Wisconsin. And last week, while they figured to be defeated by Minnesota, their boosters were sad about their clumsy moments, especially in the first half at Minneapolis.

So, all in all, it may be a right exciting game even if it's just for fun as far as titles are concerned. And if the Badgers win it will be a good joke on the Wisconsin homecomers who haven't come home.

It's Homecoming

WISCONSIN.		PURDUE.
Null	L. E.	Guirl
Golemgeske [C.]	L. T.	Burmeister
Hovland	L. G.	Dennis
Clauss	C.	Bell
Wright	R. G.	W. Sandefur
Nellen	R. T.	Fehring
Lovshin	R. E.	Loebs
Windward	Q. B.	Stalcup
Jordan	L. H.	Dailey
Jankowski	R. H.	McGannon
Popp	F. B.	Drake

Referee—Frank Birch [Earlham]. Umpire—Anthony Haines [Yale]. Field judge—J. F. Dunn [Michigan]. Head linesman—Dr. E. P. Maxwell [Ohio State]. Radio broadcast—WTMJ, Milwaukee.

PURDUE ON WAY

Lafayette, Ind., Nov. 8.—[Special.]—Bent on scoring its third victory in four Big Ten starts, but mindful of the 21 to 14 trimming received four years ago in a similar situation, Purdue's football squad left here tonight for Chicago, en route to Madison, where the Boilermakers will play Wisconsin tomorrow afternoon.

Cecil Isbell and Leon Dailey, outstanding kickers, were nursing leg injuries, and their ability to enter the game was doubtful. However, Forrest Burmeister, 215 pound tackle, who was kept out of most of the Minnesota game because of an ankle injury, is expected to be back. The squad of 35 players that left here tonight to spend the night in Chicago before completing the journey to Madison follows:

Ends—Powell, Sines, Abbott, Reed, Guirl, Loebs.
Tackles—Burmeister, Woltman, Grant, Fehring, Schreyer, Scrivnor.
Guards—W. Sandefur, Dennis, Dahlbeck, Graves, Voss, Bush.
Centers—Bell, Cody Isbell, Wahl.
Quarter Backs—Gift, Stalcup, Purdy.
Half Backs—Cecil Isbell, McGannon, East, Medley, Selby, Wright, Dailey.
Full Backs—Drake, Decker, R. Sandefur, Klika.

COE HANDS KNOX FIRST BEATING OF SEASON, 13-7

Cedar Rapids, Ia., Nov. 8.—(AP)—Knox college, which tied the world's losing record during four seasons prior to 1935, saw its unblemished slate for this year spoiled this afternoon by Coe's 13 to 7 victory.

Coe's first touchdown march started on the third play of the game when Schneider went around end for 25 yards and scored a few plays later.

The Siwash scoring started soon after when McLaughlin blocked a quick kick by Schneider and recovered on Coe's 15 yard line. A pass, Gullet to Stewart, put the ball on the 4 yard marker, and Stevenson then went over.

Coe's second touchdown came in the third period when Martin scored from the 6 yard line. He had dashed 27 yards and had hurled a pass to Schneider for a 23 yard gain.

Harvard and Princeton Will Draw 50,000

Princeton, N. J., Nov. 8.—(AP)—For the first time in nine years a Harvard football team will invade Palmer stadium tomorrow afternoon to play the Princeton Tigers in the 31st game of the traditional series started 58 years ago. The contest is expected to attract 50,000.

Not since 1926, when the Tigers playing on their own field shut out Harvard, 12 to 0, has the Crimson visited Princeton. Football relations were broken off after that game, in which disputes developed among the opposing players, and were not renewed until a year ago at Cambridge, where the Tigers won, 19 to 0.

NAVY, PENN ARE READY.

Philadelphia, Pa., Nov. 8.—(AP)—Before a crowd that may reach 70,000, the revamped football teams of Pennsylvania and Navy will clash on Franklin field tomorrow in the 20th renewal of their traditional rivalry.

Each is seeking to get back into the victory column after dropping decisions a week ago, and Penn also will seek its first victory in three years over the Annapolis eleven.

Three changes have been made in the Navy starting lineup since it was soundly whipped by Princeton last Saturday. Coach Harvey Harman, although threatening a wholesale shakeup, is making but two changes in the starters he nominated to answer the kickoff against Michigan last week.

ARMY FACES PITT.

Pittsburgh, Pa., Nov. 8.—(AP)—The football forces from the United States military academy marched into Pittsburgh today and pitched camp at nearby Shady Side academy on the eve of the Army-Pitt game tomorrow.

Pitt athletic officials tonight announced a near sellout, predicting more than 60,000 fans—weather being favorable—will pack the Pitt stadium.

Lieut. Gar Davidson, commander of the West Point football men, said Monk Meyer, Fort Sheridan, Ill., star back, and Capt. Bill Shuler were on the disabled list and may not see action tomorrow. Pitt has defeated the cadets in their two previous meetings. The cadet corps, number 1,600, will arrive tomorrow morning to cheer on their team.

FORDHAM MEETS ST. MARY'S.

New York, Nov. 8.—(AP)—Fordham and St. Mary's today were reported at full strength for their intersectional football game at the Polo Grounds tomorrow.

Coach Edward [Slip] Madigan sent his husky Gaels through a brisk workout at the Westchester Country club at Rye, while the Rams took a final light drill at the Polo Grounds. Jimmy Crowley, Fordham coach, hopes the same defense which held the Pitt Panthers scoreless last week will stop the St. Mary's rushing attack tomorrow, and he has spent most of this week trying to strengthen his own offensive.

Fordham's cripple list has come around nicely, and almost all men will be available for duty.

Prep Football

GAMES TODAY.

Parker vs. Bowen, Shewbridge field, 2:15 p. m.
Lindblom vs. Harrison Tech, Normal park, 2 p. m.
Phillips vs. Kelly, St. Rita field, 2 p. m.
Tilden vs. Hyde Park, White City, 2 p. m.
McKinley vs. Farragut, Greyhound park, 2 p. m.
Kelvyn Park vs. Austin, Mills stadium, 12:30 p. m.
Roosevelt vs. Sullivan, Loyola stadium, 10 a. m.
Lake View vs. Senn, Loyola stadium, 2 p. m.
Amundsen vs. Schurz, Lane field, 2:30 p. m.
Morgan Park vs. Hirsch, Shewbridge field, 10 a. m.
Calumet vs. Harper, Shewbridge field, 12 p. m.
New Trier at Evanston, 2:15 p. m.
Waukegan at Deerfield, 2:15 p. m.
Oak Park at Proviso, 2:15 p. m.
York at Maine, 2:15 p. m.
West Chicago at Hinsdale, 2:15 p. m.
Glenbard at Downers Grove, 2:15 p. m.
La Grange at Riverside, 2:15 p. m.
Bloom vs. Calumet City, Hammond field, 2 p. m.
Marshall vs. Du Pont Manual, Louisville, Ky., 2 p. m.

PARKER, BOWEN MEET FOR SOUTH DIVISION TITLE

The last two sectional champions in the Chicago Public High School league will be determined this afternoon as the 1935 football races in the four divisions of the league come to an end.

Parker and Bowen will meet for the south division championship at Shewbridge field, while two games will decide the central section crown. They are Lindblom against Harrison Tech at Normal park, and Phillips against Kelly at St. Rita field.

St. Mel Sees Action Tomorrow.

The Catholic league's sectional champions will be decided tomorrow afternoon, when the undefeated St. Mel eleven will seek to capture the west division title against St. Ignatius at St. Philip field, and Leo and De Paul will battle for the east championship at De Paul field.

Crane Tech ended its west section schedule by routing Foreman, 54 to 0, at Spencer field yesterday. It was the largest score of the league season. Mike Di Andrea led Crane to victory, scoring four touchdowns.

The Suburban league campaign also will end today. New Trier of Winnetka, which clinched the title last week, will close against Evanston at the latter's field. However, Oak Park will attempt to gain second place against Proviso at Maywood.

Maine Goes After No. 6.

In the West Suburban conference, Maine, undefeated in five games, will seek to gain at least a tie for the championship at Des Plaines against York. Three other games are scheduled.

Morgan Park Military academy, winner of four games this season, will meet Elgin academy on Morgan Park's field.

FREE! $520.00 cold cash
2 minutes to win, over 70 CASH PRIZES

Think of all the things you could do with a good share of $520.00 in cold cash! Here's the chance of a lifetime to win important money—for just two minutes' effort. Just try Trenton—you'll actually think you are tasting whiskey double its price. Try Trenton—you'll be so pleased, so downright enthused over its smooth mellowness that you'll be able to write the sort of sentence that may win $100.00 CASH. And you'll be glad of a chance to test Trenton, over one year old Kentucky Bourbon, whose quality and low price make it easily the outstanding whiskey value of all time! Each precious golden drop contains a new taste thrill . . . each delicious sip sparkles with a flavor sensation beyond all description.

Make the TRENTON TASTE TEST

AT HOME: Write one sentence, starting: "I like Trenton because ...." Attach this to the $1,000 cash guarantee (or good facsimile) taken from a Trenton bottle and mail it to us.

AT YOUR FAVORITE CLUB OR TAVERN: Ask for a certified contest blank and fill it out according to the simple directions. That's easy isn't it?

First prize $100.00. Ten prizes $20 each. Twenty prizes $5 each. Forty prizes $3 each. Decision of judges (men prominent in newspaper world and liquor industry) final, but in case of ties duplicate awards will be made. No entries returned. Contest closes midnight, December 31, 1935—open to all men and women over 21 years of age, except employees of the proprietors or distributors, or their families.

Mail all entries to

SAMUEL KUNIN & SONS, Inc., 347 N. Sheldon St., Chicago, Ill.

TRENTON
Kentucky STRAIGHT BOURBON Whiskey

Quality, value, satisfaction . . . plus liberal accommodations

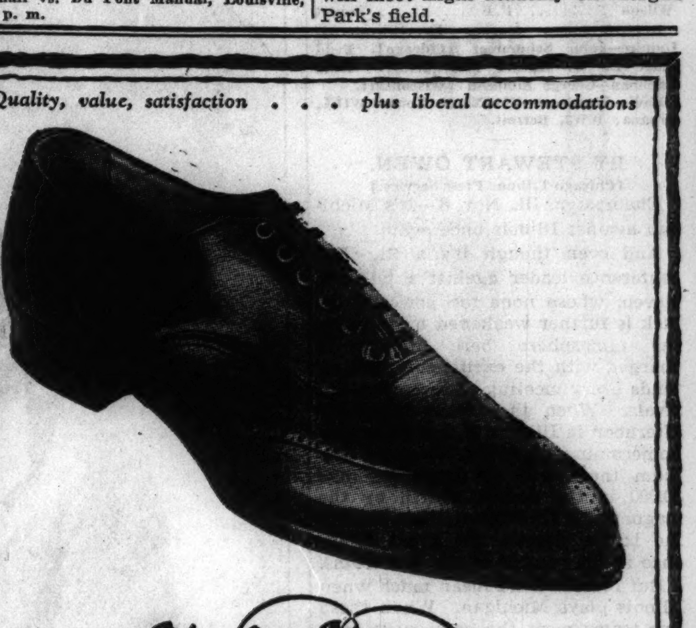

Crosby Square
Authentic Fashions

We've stressed the fine styling of Crosby Square—the fact that they're identical with the most celebrated custom made English shoes. But their quality is just as important—their choice well tanned Scotch grains, Norwegian calf leathers, and their skilled cobbling. Such quality gives you extraordinary value at $5.50. 8th fl.

$5.50

Other Crosby's $5 and $6

Maurice L Rothschild
State at Jackson

Quality, value, satisfaction . . . plus liberal accommodations

A smart new Van Heusen shirt in stripes
WITH MATCHING, NON-WRINKLE VAN HEUSEN COLLAR

Men who set the pace in fashions say grouped hairline stripes are definitely the right thing. And of course these have the famous Van Heusen collar that can't wrinkle, wilt, or crumple—that combines starched collar appearance with soft collar comfort. Blue, tan, or gray stripes on white ground

$1.95

Van Heusen shirts in white, blue, tan, gray—end-and-end madras in blue, tan, gray, green

BOYS' VAN HEUSEN SHIRTS $1.55

Maurice L Rothschild
State at Jackson

BOZEMAN ROUTS HALL, 50-29, IN TITLE CUE MEET

Joins Cochran as Choice to Win Crown.

Cue Standing

	W.	L.	HR.	BG.
Kieckhefer	2	0	7	58
Cochran	2	0	9	33
Layton	2	0	8	50
Bozeman	2	0	7	32
Hoppe	1	0	5	44
Denton	0	1	8	..
Hall	0	2	5	..
Reiselt	0	2	7	..
Thurnblad	0	2	4	..
Matsuyama	0	2	5	..

TODAY'S SCHEDULE.
1:30 p. m.—Kieckhefer vs. Reiselt.
3 p. m.—Hoppe vs. Matsuyama.
8 p. m.—Cochran vs. Denton.
9:30 p. m.—Bozeman vs. Thurnblad.

BY FRENCH LANE.

The second round of play for the world's three cushion billiard championship neared a final decision late last night in the Bal Tabarin bowl at the Sherman hotel.

After the cheering was over and the smoke of the battle had lifted two Californians—Jay Bozeman and Welker Cochran—ruled as topheavy favorites to carry away the 1935 title.

This situation prevailed in the face of the fact that Johnny Layton, the world's champion from Sedalia, Mo., also had won his second round match and that Augie Kieckhefer of Chicago had also rolled up his second triumph of the tournament.

Jay Really Stars.

Bozeman played the most sensational billiards of the meet when he downed Allen Hall of St. Louis, 50 to 29, in the final game last night in 32 innings. Earlier in the session Cochran, playing like an old master of the ivories, had beaten Kinrey Matsuyama of Japan, 50 to 33 in 33 innings.

In the midnight affair Bozeman took the lead over Hall in the fourth inning and never was headed. He shot with the quickness of a leaping tiger. He was right on top of the ivories all the time. Twice during the game he made runs of 6.

Kieckhefer went into battle against Arthur Thurnblad, Chicago's only other colorbearer, in the first afternoon games. The match was a natural and every seat was occupied when the two Chicagoans went into action.

After a dingdong struggle the 55th inning opened with Kieckhefer leading, 41 to 40. Kieckhefer went on to win, 50 to 47.

Cochran started the second matinée game against Matsuyama with the high run of the tournament. He scored nine points before they could get him away from the table. He was playing the most sensational game of the meet and was leading 25 to 9 at the end of 12 innings.

Layton Beats Reiselt.

Two of the past masters of three cushion billiards clashed in the first game last night and it turned out to be the most ordinary match played so far.

Johnny Layton, the world's champion, had Otto Reiselt of Philadelphia as his foe. During the first ten innings just three points were scored. Layton got two of them and Reiselt the other. Both were missing shots a rank amateur could have made.

Layton was the first to find the touch of things and at the end of 25 innings had taken a 22 to 7 lead. He still was off form in the late innings but managed to finish on top, 50 to 34, in the 53d inning.

Score by innings:

KIECKHEFER — 1 0 3 2 3 0 0 0 0 0 1 0 2 0 0 1 0 1 0 2 1 0 3 0 5 0 1 1 0 1 0 2 0 0 3 0 0 0 1 0 0 1 0 0 0 0 0 0 0 0 1 4 5 0 0 1 0 4—50; high run, 5; total innings, 58.

THURNBLAD — 1 4 0 0 1 2 1 1 0 0 0 0 0 0 1 1 1 2 1 0 2 0 0 0 0 1 0 0 0 1 3 0 3 2 0 0 1 0 0 2 1 0 1 1 3 0 0 0 1 0 2 0 0 0 4 2 1—47; high run, 4; total innings, 57.

MATSUYAMA — 0 0 3 0 2 0 1 0 1 0 0 2 0 2 0 0 2 2 1 0 0 0 0 5 4 0 3 0 0 0 0 3 0 2—33. Innings, 33; high run, 5.

COCHRAN — 9 2 1 4 0 0 3 1 1 2 1 1 3 0 1 0 3 0 3 0 3 0 3 0 2 0 3 0 0 1 0 1 2—50. Innings, 33; high run, 9.

LAYTON — 1 0 0 1 0 0 0 0 0 0 1 1 0 3 1 3 2 2 1 0 4 0 1 0 1 1 0 0 0 1 8 0 1 4 0 1 2 0 2 1 0 0 2 0 0 1 0 0 1 0 0 2 1—50. High run, 8; innings, 53.

REISELT — 0 0 0 0 0 0 0 0 0 1 0 0 0 0 0 1 0 1 0 0 0 1 3 0 0 0 0 5 0 0 0 0 7 0 0 0 0 0 0 1 0 0 1 2 0 4 1 2 1 2 0 0 0 1—34. High run, 7; innings, 52.

BOZEMAN — 1 0 2 1 0 2 2 3 1 6 1 2 1 0 3 0 0 0 4 0 2 5 6 0 0 1 0 0 0 0 1 6—50. High run, 6; innings, 32.

HALL — 2 0 0 0 2 0 3 0 1 0 0 0 0 3 4 0 0 0 1 3 3 2 1 0 0 1 0 0 1 0 0 1 1 0—29. High run, 4; innings, 32.

Talking It Over

BY ARCH WARD.
[Copyright: 1935: By The Chicago Tribune.]

THE late Billy Sunday, former major leaguer and evangelist, was the driver of an undertaker's wagon at Marshalltown, Ia., when Pop Anson, manager of the Chicago National league club, first saw him. . . . Later Anson was responsible for getting Sunday into baseball. . . . He struck out his first thirteen times at bat as a member of the Chicago team. . . . Bob Dougherty, football coach at Harrison Tech, who taught Andy Pilney and several other boys now starring in intercollegiate football, is a fine golfer. . . . He has a rating of five in the Chicago District Golf association. . . . A majority of six day bicycle riders eat steaks and chops, but Alf Letourner, who won Chicago's last race, eats raw liver. . . . Friends who knew him at Ohio State and in professional football will be surprised to learn that Tarzan Taylor, Marquette line coach, scolds his protégés with a mild "Gee whiz." . . .

Ogden Dalrymple, sprint star of the 1934 and 1935 Michigan tank teams, is studying sculpture at Yale. . . . Bob Fitzgerald, sophomore back field man on the University of Chicago eleven, who is slated to be a regular basketball guard, is the best knock-down-and-drag-out piano artist on the campus. . . . His talents are in great demand at all student functions. . . . Bob Swisher and Don Heap, whose flying feet are expected to cause Notre Dame no end of trouble this afternoon, are rivals for the same position on the Northwestern eleven, but they are each other's biggest boosters. . . . After the Illinois game Swisher was remarking to one and all in the dressing room what a great run Heap had made for the Wildcats' winning touchdown. . . . Reigh Count, Mrs. John D. Hertz's great turf champion, will spend the winter at Arthur B. Hancock's Claiborne stud near Paris, Ky. . . . When Reigh Count travels south this month it will be the first time he has left Mrs. Hertz's Leona farm near Cary, Ill., since he was retired from racing at the end of the 1929 season. . . .

Jack Kearns, former manager of Jack Dempsey, who recently was suspended by the California boxing commission for violation of rules, plans to escort his new heavyweight, Hank Bath, to Chicago soon for bouts at the Stadium. . . . Big league scouts, trainers, and coaches now are carried on the reserve lists of their respective clubs the same as players. . . . This move was made to stop the practice of one club trying to steal another club's employés during the off season. . . . Basketball on donkeys is being promoted by Ralph [Horse] Miller, former professional baseball and basketball player. . . . The animals are equipped with rubber soled boots to prevent damage to the floor. . . . Stub Allison, California coach, predicts that his sophomore full back, Red Cotton, will be one of the nation's best before he finishes his career. . . .

Jim Londos says that few wrestling matches are decided in the first five minutes because of the strength of the participants. . . . It is even more difficult to throw a strong foe in the next 30 minutes, he says, because he is perspiring. . . . After about 40 minutes a man stops perspiring and you can start giving him the business, the former champion explains. . . .

Ten Years Ago Today—Plans for a million dollar stadium to seat 75,000 were in the making at Northwestern university. . . . The Maroons were building a defense to stop Dartmouth's great passing team. . . . Rabbit Maranville went to the Brooklyn Dodgers on waivers. . . . Johnny Layton defeated Augie Kieckhefer twice in the national three cushion billiard tournament.

MAYWOOD GRID PARADE TIES UP OAK PARK TRAFIC

Fifteen hundred students of Proviso Township High school in Maywood and their supporters paraded in downtown Oak Park last night in an advance celebration of their school's football game with Oak Park-River Forest Township High school today. Carrying "Beat Oak Park" banners, the Proviso rooters tied up trafic until police forced them to the sidewalks. Patrolman Clarence Schilkey's upper lip was cut by a flying stone.

Roy Hartman, a private policeman in Oak Park, was rather startled later when he saw a naked youth running down an alley near Division street and Oak Park avenue, Oak Park. Hartman grabbed the youth and called police.

Wrapped in a blanket, the boy was taken to the police station. He was James Sherwood, 16 years old, 1158 Harvey avenue, Oak Park. Sherwood, a junior at Oak Park High school, said he had been celebrating the football game. He explained that he had fallen into the Des Plaines river and later, unable to find the clothing he had spread out to dry, attempted to sneak home.

BRANDTS PLAY SPOKES.

The Brandt Florals, undefeated northwest side football team, will battle the Spokes A. C. tomorrow afternoon at Spencer Coals park, 4200 North Central avenue.

MANSKE, FORMER WILDCAT STAR, TO FACE CARDINALS

Northwestern followers will hold a private homecoming at Wrigley field tomorrow for Eggs Manske, former Purple end, who is one of the stars of the Philadelphia eleven which meets the Cardinals in a National Professional Football league game.

Manske, after playing with the College All-American team against the Chicago Bears in 1934, went to Boston college as an assistant coach and enrolled in law school. He returned to football this fall as a member of the Eagles, and since joining the pros has been one of the outstanding ends in the league.

Manske's teammate, Izzy Weinstock also played against the Bears in the College All-Star game, relieving Stan Kostka last August when the Bears won, 5 to 0. Weinstock was the power in the Pitt back field last year, one of the strongest quartets of backs in the country, which swept over all opposition except Minnesota.

The Eagles, with Weinstock, and Stumpy Thomason, a veteran in the pro league, have established a reputation for line smashing. Thomason is the former Georgia Tech star, who claims fame for committing the fumble with which Roy Reigels ran 67 yards the wrong way in the Rose Bowl game in 1929.

Thomason's real fame, however, lies in his hammering, crashing style which made him one of professional football's best half backs while with Brooklyn, which traded him early this season to Philadelphia.

The Cardinals finished their strenuous work for the game yesterday, brushing up on forward passes, with which they intend to fill the air tomorrow, weather permitting, in an effort to pile up some yards and points. Injuries have handicapped the Cardinals greatly the last week, and they will take the field tomorrow in worse shape than at any time this season.

The loss of several important men has only served to heighten the team's determination, however, and with a chance to move back near the top of the division again, the Cardinals will be out to vindicate Chicago's early faith in their capabilities.

Varner Signs to Battle Mullins in Marigold Ring

Claude Varner, California featherweight, who extended the headman of the division, Freddy Miller, in a recent bout at Cincinnati, O., and Winfrid [Moon] Mullins, Vincennes, Ind., yesterday were signed to meet in the ten round main event at Marigold Gardens Monday. Billy Celebron, Rockford welterweight, originally was scheduled to head the card, but inability to obtain a suitable opponent necessitated the substitution.

SELLOUT IS SEEN FOR PACKER, LION GAME TOMORROW

Green Bay, Wis., Nov. 8.—[Special.]—With the Detroit Lions arriving here early tomorrow, interest in their professional football game with the Green Bay Packers at the City stadium Sunday points to a capacity crowd.

Railroads and bus lines are running excursions for the game, and hundreds of football enthusiasts from upper Michigan, Minnesota, and Wisconsin will be here to see the Packers defend their first place position in the western division of the National Football league.

Old Timers to Return.

The Detroit contest will be the Packer veterans' homecoming game and thirty or more Green Bay stars of other years will return to renew old acquaintances and help boost their present day successors back into the championship class.

Coach Curly Lambeau ran his squad of Packers through a long signal drill this afternoon, tapering off the hard work of the last two weeks in preparation for the Lions. He will give them a blackboard talk tonight before turning them loose on Detroit Sunday in a game which will strengthen the Packers' hold on first place or drop them near the bottom of the list.

Lambeau reported that his men, with the exception of Ade Schwammel and Frank Butler, giant linemen, are in top shape. Even Schwammel and Butler will be available for service, if necessary, Trainer Dave Woodward announced.

Great Punters to Compete.

The Detroit contest is expected to develop into one of the best punting duels Green Bay fans have witnessed since the days of Verne Lewellen, when George Sauer, Packer freshman, and Frank Christensen, Detroit's great kicker, oppose each other.

QUALITY, VALUE, SATISFACTION—PLUS LIBERAL ACCOMMODATIONS

ROTHSCHILD-STETSON DERBY HATS

It's derby time! And Rothschild-Stetsons are lighter in weight, finer in quality, smarter in style. Long, round or regular ovals—wide, narrow or medium brims—high, medium or low crowns—take your choice from the world's largest stocks

$6.50
Others $8, $10 up

Penn-Craft derbies—made by a division of the John B. Stetson Company—at
$5

MAURICE L ROTHSCHILD
State at Jackson
MINNEAPOLIS CHICAGO ST. PAUL

8 Year Old Bonded Whisky
Corby's Special Selected. An unusual price for a whisky so old. You'll find that the handy flask is convenient. 96c Half pint

ENSIGN WHISKEY
Pint 79c
Popular priced straight Bourbon.

NOW! Fox Beer in Cans
10c 3 for 29c
- No deposit required
- Cools more quickly
- Saves space in your refrigerator
- Tap beer flavor

Silver Dream Gin
Pint 59c
London dry distilled gin.

Julius Kessler Private Blend
A "New Deal" in low-priced whiskey. A palatable whiskey at a price within the reach of the average man. 93c Pint

If it comes from Walgreen's, it's from
CHICAGO'S WINE HEADQUARTERS

Hiram Walker London Dry Gin
Quality is always consistent because it is "Condensation controlled," a feature exclusive with Hiram Walker. 98c Fifth

Virginia Dare Wines
5th 75c
Sweet American dessert wines.

On every count, Walgreen's merits the designation—Chicago's Wine Headquarters.

1. *Quality*—Only wines that meet our rigid requirements for quality are ever offered in our stores.

2. *Selection*—Wines of every popular type, imported or domestic, are available for your selection.

3. *Price*—Quality considered, our prices are lower because of our tremendous purchasing power.

Renault Wines
Sweet Fifth 79c
Port, Sherry, Tokay, Angelica, Muscatel.

Briarblend Blue Chevron
15% 16 yr. old; 85% 1 yr. old Bourbon. If you like the flavor of 16 year old Bourbon, you'll like Briarblend. 1.45 Pint

Old Buck Rock and Rye
An old-time favorite liqueur. Try it in a sour or old-fashioned cocktail. You'll like it. 85c Pint

California WINES
BUY THE GALLON AND SAVE

A Great Value in Wine
These wines are our lowest in price, yet you'll be agreeably surprised at the flavor. Made by Italian-Swiss colony of California.

Dry Types	Port—Sherry—Muscatel—Tokay		
35c FULL FIFTH	49c FULL FIFTH	98c HALF GALLON	1.89 FULL GALLON

Note how you save by buying the larger quantities.

Right reserved to limit quantities. No mail orders accepted.

Du Bouchett Apricot Liqueur
The tangy flavor of California apricots has been captured in this brandy-type liqueur. Sip it with your coffee. 1.85 Fifth

Fleischmann Dry Gin
The distillers of Fleischmann specialize in Gin. Every effort is bent to produce a quality gin. 1.29 Fifth

Imported Clarets and Burgundies
Fifth 98c
A select variety of 1928 vintage Clarets and white and red Burgundies.

Week-End Specials

COL. TYSON OF KY. *1 year old Whiskey.....PINT*	98c
REWCO RYE *20 months old Whiskey..PINT*	1.07
KESSLER PREFERRED *Blended Whiskey ......PINT*	1.04
16 YR. OLD BRIARGATE *Bonded Bourbon.......PINT*	3.20
OLD BUCK GIN *American Dry ....FIFTH*	1.19
HEATHERY ISLE *Scotch type Whisky....FIFTH*	1.89
OLD ORKNEY *Scotch Whisky........FIFTH*	3.50
JULES HENRY COGNAC *3 Star Brandy ....FIFTH*	3.75
BACARDI RUM *Cuban light ....FIFTH*	2.75
J. & D. VERMOUTH *Italian type ....FIFTH*	98c

Da Silva Vintage of 1917 Port
5th 1.69
A superb Port from Portugal's great valley of the Douro river.

MARTELL Cognac Brandy
Brandy that has won popular acceptance. A true cognac imported by the house of Park and Tilford. 3.59 Fifth

Cora Italian Vermouth
A high quality vermouth made in Italy. Use it to make your "Manhattans," or "Martinis." 1.49 Fifth

16 Year Old McBrayer
Bonded Bourbon, aged 4 times as long as bonding laws require. Mellow, smooth as whiskey can be. 2.93 Pint

Walgreen DRUG STORES

REMEMBER! YOU'RE ALWAYS WELCOME AT WALGREEN'S

HUNTERS TO OPEN DRIVE TOMORROW FOR PHEASANTS

Northern Illinois Area to Be Well Policed.

BY BOB BECKER.

With the 1935 pheasant and rabbit season scheduled to open in Illinois tomorrow when most hunters are free to go afield, landowners, deputy sherifs, and game wardens in northern Illinois are getting ready for one of the largest outpourings of hunters that the Chicagoland area has seen in recent years.

Enforcement officers point out that there are more than 50,000 licensed hunters in Cook county alone. Lake county has about 6,000 hunters and in Du Page county about 3,000 hunters take out licenses in a normal year. A majority of these hunting enthusiasts are expected to take advantage of the opening of the 1935 season and go into the field for a hunt tomorrow morning.

Watch Your Step, Boys.

The hunting areas near Chicago will be well policed tomorrow. In Du Page county there will be 10 special deputies for each township in the county. The sheriff's office, the Du Page County Protective association, the department of conservation, and the Izaak Walton league are cooperating in that county to reduce game code violations and see that offenders of the no trespass law are apprehended.

Harry J. Daveler, inspector for the department of conservation in Du Page and Kane counties, states he has added 10 special deputies to his staf, all recruited from the Izaak Walton league. In addition to this staf there will be special wardens from downstate in the field all day.

Clayton F. Smith, president of the board of forest preserve commissioners, has issued a warning to hunters to give the forest preserves a wide berth. Forest preserve police, plus volunteers from conservation organizations, will confiscate guns and ammunition found on hunters in the preserves, according to Mr. Smith's announcement, which stresses the point that all the preserves are sanctuaries for game and song birds.

Here's Where to Hunt.

Hunters are advised that the pheasant season opens tomorrow only in the northern zone of Illinois, which includes the following counties: Boone, Bureau, Carroll, Cook, De Kalb, Du Page, Grundy, Henderson, Henry, Iroquois, Jo Daviess, Kane, Kankakee, Kendall, Knox, Lake, La Salle, Lee, Livingston, Marshall, McHenry, Mercer, Ogle, Peoria, Putnam, Rock Island, Stark, Stephenson, Warren, Whiteside, Will, Winnebago, and Woodford.

The pheasant season in the above counties lasts from Nov. 10 to Nov. 15, inclusive. The bag limit is 2 pheasant cocks per day. Pheasant hens are protected.

Fix Identity of New York College Star

New York, Nov. 8.—[Special.]—When a Chicago high school half back revealed that his brother, a former member of the professional Aurora Yellow Jackets, was "playing incognito for some college somewhere in New York," it caused an immediate investigation and vindication of Bill Rockwell, star at the City College of New York, which faces the New York university at Yankee stadium tomorrow. Rockwell's scholastic career was checked and found to be strictly an amateur one. The City College roster listed Rockwell from Newton [Queens, N. Y.] High school.

George Londos, a half back on the Oak Park High school eleven, told reporters his brother, Ted Londos, took entrance examinations and tried to enter Columbia or City College.

Brother Gives Information.

"Ted wanted to play college football, although he played with the Aurora Yellow Jackets, northern Illinois professional champions, in 1930 and 1931. I don't know where Ted is, but I do know he is somewhere in New York."

Glen Holmes, football coach at Oak Park High school, stated Londos matriculated at Oak Park in 1931. Bill Brown, owner of the Aurora Yellow Jackets, told a Chicago reporter Ted Londos had played professional football with his club and had starred in an exhibition game against the Chicago Cardinals. The Chicago Cubs in 1930 gave Londos a tryout at Catalina Island.

Rockwell Displays Diploma.

"It is a case of mistaken identity," said Coach Benny Friedman today. "When I was in the pro circuit I did not meet Londos. I am positive Rockwell is an amateur."

Rockwell was located at his home here. His father, Edward Rockwell, is a mail carrier and he displayed his son's diploma from Newton High school.

"Of course Newton played sandlot ball, but Bill has never been in Chicago in his life."

PARENTS CLEAR SON.

Mr. and Mrs. John Londos of 1118 Gunderson avenue, Oak Park, last night viewed an Associated Press wirephoto of William Rockwell, star half back for the City College of New York, and said it was not their son, Ted, who was believed to be playing with the eastern eleven under an assumed name.

Mrs. Londos admitted earlier that Ted was in New York and had been there since summer, but declared she did not know where he could be located. Ted's brother, George, who said previously much of the information which led to acceptance of the report that Rockwell was really Londos, said he had been communicating with Ted through postal general delivery, New York.

TERRY AND THE PIRATES—THE LADY SPEAKS BASS

PIMLICO ODDS & JOCKIES

FIRST RACE—Purse $900, allowances, 2 year olds, 6 furlongs:

Horse.	P.P.	Wt.	Jocky.	Odds.
Speed	3	118	J. Renick	5-1
Mad Mahdi	5	116	No boy	10-1
Her Reigh	8	116	W. Wright	5-1
Pullman	9	114	S. Renick	8-5
Tony's Wife	6	115	R. Workm'n	10-1
Nightcap	4	114	D. Meade	10-1
Stage Whisper	1	111	C. Reid	6-1
Glory Greenock	2	113	E. Litzen'r	8-1
Wedge Lad	7	114	F. Weir	20-1
Min Ormont	10	107	No boy	20-1
SECOND RACE—Purse $1,000, claiming, steeplechase, 3 year olds and up, 2 miles:				
Dock Light	1	152	No boy	6-5
Quick Verdict	4	147	W. Ball	4-1
Melita	7	147	No boy	4-1
Semele	10	132	No boy	20-1
Occoquan	6	131	No boy	20-1
Victory Flag	9	138	No boy	15-1
Dangay	2	140	No boy	20-1
Matagain	3	139	M. Mergler	20-1
Jolie Knight	5	131	No boy	5-1
Axacan	8	140	No boy	20-1
THIRD RACE—Purse $900, claiming, 3 year olds and up, 1 mile and 70 yards:				
Indian News	7	107	S. Renick	8-1
Jinnee	3	113	S. Coucci	4-1
Credulous	4	110	W. Wright	6-1
Satrapal	1	105	F. Faust	3-1
Merely	2	114	W. Horn	6-1
Mister Gander	5	105	No boy	6-1
Eudes	6	111	No boy	30-1
Lady Marlboro	8	110	No boy	8-1
Lady Flinders	9	107	L. Knapp	5-1
FOURTH RACE—Purse $900, allowance, 2 year olds, 6 furlongs:				
Fair Knightness	2	104	R. Merritt	7-5
Gold Mesh	3	104	N. Wall	8-1
Bootmaker	7	107	No boy	2-1
Happy Dear	1	104	C. Reid	12-1
Piccolo	4	112	R. Workman	6-1
Jay Jay	5	197	S. Coucci	12-1
Sun Surplice	6	99	Meade	15-1
FIFTH RACE—Purse $1,000, allowance, 3 year olds and up, fillies, 6 furlongs:				
Dancing Doll	4	105	J. Bejshak	4-1
Marcella Miss	1	105	J. Kacala	5-2
Lady Higloss	7	111	S. Coucci	2-1
Coequel	2	111	E. Litzenb'r	8-1
Candy Maid	5	105	No boy	5-1
Bird Flower	6	105	D. Meade	8-1
Last Boat	3	105	R. Merritt	20-1
SIXTH RACE—Purse $7,500, handicap, 3 year olds and up, 1 3-16 miles:				
Firethorn	7	122	No boy	7-5
Only One	1	114	R. Merritt	6-1
Good Harvest	2	108	S. Renick	5-2
Chatmoss	11	106	No boy	8-1
Silent Shot	8	103	D. Meade	12-1
Judy O'Grady	10	103	C. Roseng'n	7-5
Hindu Queen	3	103	L. Knapp	5-2
Purple Knight	4	106	W. Wright	5-2
Thursday	5	108	S. Coucci	5-2
Roustabout	6	104	No boy	8-1
Malorouk	9	97	No boy	15-1
SEVENTH RACE—Purse $900, claiming, 3 year olds and up, 1⅛ miles:				
Somebody	7	114	E. Litzenb'r	3-1
Glastonbury	2	120	S. Coucci	3-1
Unencumbered	6	118	W. Wright	3-1
Flaming Mamie	3	103	J. Dunbar	15-1
The Mauler	1	115	C. Kurts'ger	10-1
Mad Frump	4	111	No boy	3-1
Best Bid	5	107	L. Knapp	10-1
EIGHTH RACE—Purse $900, claiming, 3 year olds and up, 1 1-16 miles:				
Wise Advocate	12	114	S. Coucci	5-1
Ramus	1	117	W. Wright	5-1
Behemoth	14	104	No boy	8-1
Flying Dere	7	109	No boy	12-1
Jim John	4	112	S. Renick	5-1
Tiempo	6	109	W. Horn	10-1
Respect	2	112	M. Peters	6-1
Flowery Lady	3	109	C. Stafford	8-1
Fair Rochester	5	114	L. Knapp	15-1
Coming Back	8	111	No boy	12-1
Sparky	9	109	F. Faust	15-1
Epidawn	10	114	F. Weir	15-1
Prince Khayyam	11	109	No boy	15-1
U Demon	13	112	D. Meade	12-1
American Belle	15	106	N. Wall	12-1

ARLINGTON DOWNS RESULTS.

FIRST RACE—Purse $800, 2 year old maidens, Waggoner course:
My Prisoner, 115 [Kamar] 7.60 3.80 2.90
Zarabi, 112 [Mayer] 5.00 4.40
Gypsy Flame, 112 [L.Haas] 5.20
Time, 117 1-5. Sleep Along, Imperial Play, *Otravez, *Miss Sunset, Always Blue, Epiwitch, Charles Adee, and Rudolph Lad ran.

SECOND RACE—Purse $800, 3 year olds and up, Waggoner course:
Bartering Kate, 105 [J. Johnson] 5.50 3.70 2.70
Felawake, 103 [Caperton] 15.30 5.50
Primer, 108 [Dudley] 2.90
Time, 1:14 2-5. *Princess Queen, *Edith W., Defier, Attractive, Teeter Totter, High Clover, Helios, and Snorky ran.

THIRD RACE—Purse $800, claiming, 3 year olds and up, Waggoner course:
Gibby's Ch'ce, 112 [G.Smith] 11.90 4.80 3.20
Full Tilt, 115 [F.A.Smith] 3.20 2.50
Baby Sweep, 108 [D. Gray] 3.70
Time, 1:14 3-5. *Carbines Comet, Jaz Age, Lone Knight, Her Gold, Low, Our Prince, Informal, and *Wise Revue ran.

FOURTH RACE—Purse $800, claiming, 3 year olds and up, Waggoner course:
Ikard, 117 [Mauro] 15.30 7.00 4.00
Chiefs Ranger, 112 [H.Dudley] 8.00 6.20
Terrier, 113 [G. Smith] 4.20
Time, 1:14 3-5. Blue Day, Flag Bearer, Well Built, Fayette Prince, Moreanon, and Gypsie Chief ran.

FIFTH RACE—Purse $800, claiming, 3 year olds and up, 6 furlongs:
Brombo, 110 [J. Lynch] 7.40 4.10 2.90
Moratorium, 109 [L.Turner] 3.20 2.40
Beverly Hills, 101 [Caperton] 2.70
Time, 1:17 2-5. Sea Eagle, Leonard Wilson, and Miss Webb ran.

SIXTH RACE—Purse $800, claiming, 3 year olds, 6 furlongs:
El Bandido, 108 [Atkinson] 11.30 4.90 3.90
Odd Blue, 101 [Deperini] 7.60 4.90
The Jurist, 98 [Nolan] 7.60
Time, 1:17. Charlie Jr., Good Cheer, Be Mine, Dozana, High Hand II., and My Blonde ran.

SEVENTH RACE—Purse $800, claiming, 3 year olds and up, 1 1-16 miles:
Erech, 113 [G. Smith] 10.60 5.00 3.40
Mint de Mie, 110 [Parvin] 5.40 3.40
Little Cynic, 107 [J.Westrope] 3.40
Time, 1:52 1-5. Julia Grant, Zone, Sweet Man, and Mynah ran.
*Field.

EIGHTH RACE—Purse $800, claiming, 3 year olds and up, 1 1-16 miles:
Luna Bright, 105 [Gray] 14.70 5.40 3.20
World Over, 102 [Caperton] 4.30 2.80
Culloden, 108 [Kinnard] 3.10
Time—1:55. Just Mrs., Rosy Dreams, and Dunbar ran.

OLYMPIA FIELDS POLOISTS TO FACE FORT SHERIDAN

Fort Sheridan and Olympia Fields poloists will clash tonight in the feature of a double-header at the Chicago Riding club, 333 East Erie street. The Black Horse troop and the Riding club juniors will meet in the opening contest.

The army trio has an eight goal rating. Capt. Eddie Greiner will come into the battle at one goal; Maj. Bill Dunckle is handicapped at two, and Capt. Larry Smith, with five goals, has one of the highest ratings in the west. The Olympia Fields players, Eddie Hirsch, Charlie Roovaart and Harvey Moseley, are known for their teamwork.

JACKSON PARK TO BE SITE OF FIELD HOCKY TOURNEY

The Great Lakes Field hocky tournament will be held in Jackson park, Nov. 16 and 17. Four games will be played each day, starting at 9 o'clock. Among the entries are teams from Chicago, Cleveland, Toledo, Columbus, St. Louis, Pittsburgh, and Buffalo.

Immediately after the tournament, an all-star team will be picked to play in the national tournament at Cleveland during Thanksgiving week.

TODAY'S SELECTIONS

PIMLICO, BALTIMORE, MD. [Muddy.]

1—Speed, Mad Mahdi, Her Reigh.
2—Docklight, Quick Verdict, Melita.
3—Indian News, Jinee, Credulous.
4—Fair Knightess, Gold Mesh, Bootmaker.
5—Dancing Doll, Marcella Miss, Lady Higloss.
6—FIRETHORN, Only One, Good Harvest.
7—Somebody, Glastonbury, Unencumbered.
8—Wise Advocate, Ramus, Behemoth.

TANFORAN, SAN BRUNO, CAL.

1—Junior Conard, Lapland, Itsown.
2—Nihil, Burning Feet, Russet.
3—Moresure, Business Man, Booster Twist.
4—MYRON H., Tiny Kitty, Humorous.
5—Stealthy Step, Charlie Chan, Sweep Quick.
6—Lois Pan, Lady Bowman, Bamboula.
7—Seguro, Rome Vennie, Coflier.
8—Augeas, Rego, Silva.

ARLINGTON DOWNS, TEX. [Heavy.]

1—Output, Holl Image, Losweep.
2—Wax, Wise Eddie, Col. Hatfield.
3—BE SHY, Indeantown, Epernay.
4—Fitkin, Felwyn, Open Range.
5—Toro Nancy, Born Happy, Blackbirder.
6—Ballyhoo, Northern Water, High Hatter.
7—Precious Betty, Proposing, Stricken.
8—Good Politian, Orthroprism, Lugenluggage.

NARRAGANSETT, PAWTUCKET, R. I. [Fast.]

1—Smiling Ed, Small Devil, Irish Hero.
2—Wise King, Ned's Affinity, Browbeaten.
3—Forewarned, Gold Step, Regula Baddun.
4—Old Reb, Miss Melody, Wee Tune.
5—PSYCHIC BID, Time Supply, Dark Hope.
6—Sea Fox, Flintshot, Hut.
7—Winged Flight, Glendye, Top High.
8—War Plane, Snaplock, Dark Sini.

Daily Doubles

PIMLICO.
Carp and Pepper Patch....$252.20

NARRAGANSETT PARK.
Bramble Run and Moreanmore....$232.40

ARLINGTON DOWNS.
Bartering Kate and Gibbys Choice....$37.20

NARRAGANSETT PARK ENTRIES.

FIRST RACE—Purse $1,000, claiming, 2 year olds, 6 furlongs:

Terry On 111	Mixed Goods 106
*Small Devil 105	Sadie F. 112
*Tramway 110	Vitafol 106
*Land 104	*Uncle July 104
Morris Griner 115	*Irish Hero 110
Red Rouge 111	Battle Coq 109
Dream Kiss 110	Grandma's Boy 113
Instep 109	My Date 112
Jolly Faye 110	Burnt Wood 113
Smiling Ed 113	Sambo Jones 113

SECOND RACE—Purse $1,000, 2 year olds, mile and 70 yards:

*Peace Move 99	*Beggar Maid 104
Irish Play 109	*Ned's Affinity 101
*Faleen 102	Johns Son 107
Sun Camp 107	*Browbeaten 104
*Edri 107	Chrus 115
*Secured 110	Wise King 115
Secret Vote 110	Masked Smile 106
Lost Laughter 104	

THIRD RACE—Purse $1,000, claiming, 3 year olds and up, 6 furlongs:

Lululite 112	Cancel 112
*Tristrap 105	Bright Chance 112
Princeton 115	Cantersine 109
*Doc Oster 102	*Forwarned 113
Bethlehem Star 112	*Zulu Lad 110
*Shoot 104	Stay 107
Regula Baddun 115	*Queen Helen 104
Aileen C. 109	Lady Pal 107
*Gold Step 113	*Luck In 104
*Sophist 110	*Pryor 107

FOURTH RACE—Purse $1,200, claiming, 3 year olds and up, 6 furlongs:

*Chinese Empress 102	*Miss Purray 103
Wee Tune 106	Scotch Gold 111
*Blackmail 100	Old Reb 110
*Little Dinah 99	*Great Haste 105
Miss Melody 108	Propagandist 112
Garden Message 106	Jesting 107

FIFTH RACE—The New England hadicap, purse $10,000, 3 year olds and up, 1⅛ miles:

†Black Gift 103	Ted Clark 109
Chancing 104	Cold Shoulder 92
Dark Hope 108	Howard 106
†Psychic Bid 118	Time Supply 119
Ladfield 111	

†Brookmeade stable entry.

SIXTH RACE—Purse $1,200, claiming, 3 year olds and up, 1 1/16 miles:

*Hut 108	Chatuga 102
Gusto 106	Big Show 111
*Reservist 103	Flintshot 108
*Sea Fox 109	Chancing 110
*Micky's Man 105	Even Up 111
Crystal Prince 112	*Cross Ruff 105

SEVENTH RACE—Purse $1,000, 3 year olds and up, mile and 70 yards:

Langurous 100	*Winged Flight 102
Integrity 112	Glendye 113
*John's Birthday 105	*My Selection 102
*Hokuao 107	*Shepherd Boy 106
Top High 113	Pass Shot 108

EIGHTH RACE—Purse $1,000, claiming, 3 year olds and up, 1 1/16 miles:

How High 111	Snaplock 113
Goldfin 106	War Plane 116
Dark Sini 116	Donee 111
St. Christopher 113	*My Surprise 107
Mild 110	*Helen Bab 110
*Foreign Lady 101	Relativity 113
*Travert 108	Move Faster 111
*Single Wave 110	*Diane S. 101
*Creston 106	*Newton Belle 103
*Ono 106	*Carsono 108

*Apprentice allowance claimed.
Weather clear; track fast.

TANFORAN ENTRIES.

FIRST RACE—3 year olds, 1 mile:

Lapland 111	Itsown 115
Junior Conard 107	Shasta Over 102
Deline Bank 100	Fly Trap 100
Poco Diablo 104	Alternative 100

SECOND RACE—3 year olds and up, 1 1/16 miles:

Lampasas 102	Bourbon Whisky 100
Russet 102	Dazzle Be 100
Burning Feet 107	Black Rap 102
Nihil 111	Ramsay Mac 107
Drastic Goal 107	Candid 100
Omardale 100	Don Lucero 102

THIRD RACE—3 year olds and up, claiming, 1 1/16 miles:

Booster Twist 106	Johnny Shaw 106
Business Man 107	Silver Bond 102
Native Daughter 100	Poitou 107
Mahomet 107	Moresure 108
Mopeek 102	Dancing Jane 104
Wooden Soldier 107	Prince Macaw 102

FOURTH RACE—3 year olds and up, claiming, 6 furlongs:

Humorous 110	Tiny Kitty 102
Myron H. 104	Conejos 100
Salinas 107	Toro Mak 106

FIFTH RACE—3 year olds and up, claiming, 6 furlongs:

Charlie Chan 107	Love Apple 105
Stealthy Step 105	Katie Belle 100
Easter Doll 101	Rare Tree 101
Sweep Quick 107	Jane Hastings 110
Fallen 109	Fair Lay 100
French Honey 105	Zebulo 103

SIXTH RACE—All ages, handicap, 6 furlongs:

Lady Bowman 113	Sea Cliff 103
Lois Pan 109	Maid of Perth 94
High Tension 110	Margaret O'Neil 94
Bamboula 112	Nahili 100
Risky Miss 108	Cuyamaca 104
Chatter Queen 98	Coldwater 107
Try Some 108	Gertie 100
Prince Bow 101	

SEVENTH RACE—3 year olds and up, claiming, 1 1/16 miles:

Balomola 111	The Triumvir 111
Coflier 114	Rome Vennie 109
Seguro 114	

EIGHTH RACE—3 year olds and up, claiming, 1¼ miles:

Augeas 111	Silva 111
Rego 106	Sand Boot 107
Malicious 106	Spanish Lassie 108
Marsala 103	Northcutt 106

ARLINGTON DOWNS ENTRIES.

FIRST RACE—Purse $800, claiming, 2 year olds, 1 mile and 70 yards:

*Tap Dancer 103	Border Queen 106
Losweep 105	Holl Image 107
*Sir Ajax 98	*Output 107

SECOND RACE—Purse $800, claiming, 3 year olds and up, Waggoner course:

*Jobioso 102	Leana G. 104
*Col. Hatfield 102	*Golden Sun 108
Saracen Maid 110	Justice B. 105
*Lamp Black 100	*Wax 99
*Vicki 97	*Mont Mary 94
*Busy Mack 97	Wise Eddie 107

THIRD RACE—Purse $800, claiming, 3 year olds and up, 6 furlongs:

*Our David 107	*Epernay 108
Indian Salute 113	*Fickle Chance 105
Crete 106	*Indiantown 112
Be Shy 112	

FOURTH RACE—Purse $800, claiming, 3 year olds and up, 6 furlongs:

*Judge Leer 107	Open Range 112
*Fitkin 110	*On Rush 108
*Whisking 107	Felwyn 109
Ridge Mor 115	

FIFTH RACE—Purse $500, 3 year olds, 1 1/16 miles:

McCarthy 110	Prince Splendor 109
†Toro Flight 106	†Toro Nancy 118
Born Happy 105	Blackbirder 111
My Peter 104	Ann O'Ruley 109
Trickling 101	Banish Fear 106
Vanita 104	Chance View 105

†N. W. Church entry.

SIXTH RACE—Purse $1,200, claiming, 3 year olds and up, 1¾ miles:

*Sir Dean 101	*Enro 98
*High Hatter 110	*Sergeant Hill 110
Dian 111	*Baggage Master 103
Northern Water 115	*Ballyhoo 102

SEVENTH RACE—Purse $800, claiming, 3 year olds, 1 mile and 70 yards:

Imperial Bunty 106	Prince Han 109
*Proposing 111	*Royal Rover 104
*Master Time 111	Sam Alexander 116
Dancy Dancer 109	Contrary 106
*Shady Gate 101	*Stricken 105
Unlawful 112	Precious Betty 110

EIGHTH RACE—Purse $800, claiming, 3 year olds and up, 1 1/16 miles:

*Green Flame 98	*Amer. Emblem 98
Easy 108	*Thistle Guy 105
Red Roamer 114	*Black Nose 109
*Warrior Salve 94	Lawmaker 108
Sarahamond 105	*Lugenluggage 105
*Good Politian 109	Orthroprism 106

*Apprentice allowance claimed.

PIMLICO RESULTS.

FIRST RACE—Purse $900, claiming, 3 year olds and up, 1 mile and 70 yards:
Carp, 107 [Sullivan] 7.00 5.10 4.60
Hot Griddle, 104 [Reid] 4.40 3.50
Starry Night, 104 [N.Wall] 4.60
Time, 1:48 1-5. Jordan Rose, Dim Canter, Mintie, Justi, Black Ribbon, Prince Petti, Rocky Prince, Bull Fighter, and Prodina ran.

SECOND RACE—Purse $1,000, the Lloyd steeplechase, claiming, 4 year olds and up, 2 miles:
Hurry Harry, 145 [Belih'se] 3.20 2.90 2.60
Black Feather, 134 [Grant] 22.90 6.40
Postman Home, 143 [Little] 3.20
Time, 3:56. Capstan, Fast Chance, Fairy Lore, Dundrillen, and Ibnite ran.

THIRD RACE—Purse $900, claiming, 2 year old fillies, 6 furlongs:
Pepper Path, 116 [Fallon] 18.40 7.30 5.90
Masked Gal, 116 [Coucci] 4.50 3.70
Joan D., 107 [Meade] 6.20
Time, 1:16 3-5. Nadility, Aura, Dixie Nora, Go Now, *Delight, Stop Watch, Kathleen F., Rolling Along, and *Falermian ran. *Sage stable and Mrs. F. A. Clark entry.

FOURTH RACE—Purse $900, claiming, 3 year olds and up, 1¼ miles:
Furled Flag, 111 [Wright] 38.00 11.60 7.10
Idle Flirt, 107 [W. Horn] 3.40 2.80
Brad, 106 [Garrett] 4.00
Time, 1:57 4-5. Airway, Bender First, Barney Sexton, Three Daggers, Pencader, and Kurdair ran.

FIFTH RACE—Purse $900, 3 year olds and up, 1⅛ miles:
Darkling, 110 [Coucci] 4.90 3.10 2.60
Old Judge, 113 [N.Wall] 2.90 2.80
Apathy, 104 [Booker] 4.00
Time, 1:57 1-5. McDonald H., Canimar, Repeal, Caloric, Post Brigade, Almadel Jr., and Dawle ran.

SIXTH RACE—Purse $900, 2 year olds, 6 furlongs:
Lovely Girl, 105 [S.Renick] 4.60 3.20 2.30
High Pool, 108 [R.Merritt] 6.60 3.10
Wha Hae, 115 [N.Wall] 3.00
Time, 1:15. Torita, Bubblette, Honor Bright, Grand Knight, Captain Jinks, and Kearsarge ran.

SEVENTH RACE—Purse $1,000, the Ashburton, 3 year olds and up, 1 mile and 70 yards:
Exhibit, 110 [S.Renick] 35.30 8.50 6.40
Official, 107 [D. Meade] 3.20 2.70
Apprentice, 114 [Litzenb'ger] 5.90
Time, 1:46 1-5. Commonwealth, Morpluck, Black Buddy, Our Reigh, and Thorson ran.

EIGHTH RACE—Purse $900, claiming, 4 year olds and up, 6 furlongs:
Stimulator, 112 [Wright] 23.80 11.50 7.30
Don Romiro, 112 [Coucci] 9.80 5.60
Venetian, 112 [N. Wall] 3.90
Time, 1:14 2-5. Hours End, Singing Heart, Postponement, Sang Froid, and Red Badge ran.

NARRAGANSETT PARK RESULTS.

FIRST RACE—Purse $1,000, claiming, 3 year olds and up, 6 furlongs:
Bramble Run, 115 [Rosen] 37.20 14.70 6.30
Blue Dan, 110 [Ray] 64.40 20.80
Protected, 112 [O'Malley] 3.30
Time, 1:14 2-5. Bottled Bourbon, Celeno, Ira L., Canana, Be There, Head Porter, Mr. President, Hasty Hanna, and Lady Kiluna ran.

SECOND RACE—Purse $1,000, claiming, 2 year olds, 6 furlongs:
Clarksdale, 105 [Hanford] 11.50 7.20 4.20
Our Carolyne, 108 [South] 18.50 6.60
Tide Water, 110 [Stout] 2.90
Time, 1:12 2-5. Genial Edna, Lady Sage, War Games, Say Do, Royal Bird, Maiden Dream, Cash Book, Epsom Prince, and Transit Lady ran.

THIRD RACE—Purse $1,000, claiming, 3 year olds and up, 1 1/16 miles:
Moreanmore, 107 [Howell] 13.90 6.80 4.40
Gold. Prin., 104 [Deering] 15.50 7.40
Homework, 110 [Jolley] 3.70
Time, 1:47. Gertrude S., Cardamon, Radiator, Treasure Ship, Royal Lineage, Merrie Marie, Revelish, and Maddening ran.

FOURTH RACE—Purse $1,000, claiming, 3 year olds and up, 6 furlongs:
Semaphore, 110 [Seabo] 53.30 31.10 15.00
L. B. Wilson, 104 [Stev'n] 18.40 10.70
Dyak, 110 [Elston] 4.70
Time, 1:12 1-5. Arguefication, Merry Caroline, Lisa Belle, Fancy Flight, Eblis, Feudal Lord, Sweet Mollie, John Werring, and Hasti Past ran.

FIFTH RACE—Handicap, claiming, 3 year olds and up, 1⅛ miles:
Sandwrack, 111 [O'Malley] 6.50 4.60 3.30
Seawick, 97 [Deering] 8.30 5.60
Blondella, 105 [Greer] 6.30
Time, 2:33 1-5 [new track record]. Polo Bar, Machilla, Regis Play, Mt. Hood, Lotta Airs, Skipsea, and Masked Jes'er ran.

SIXTH RACE—Purse $1,000, claiming, 3 year olds and up, 1 1/16 miles:
Monks Time, 100 [Ray] 42.70 12.60 5.10
Balios, 105 [Cooper] 3.70 3.10
Dean Swift, 110 [Stout] 3.60
Time, 1:45 3-5. Lanier, Free, Parity, Zevar, and Starfire ran.

SEVENTH RACE—Purse $1,000, claiming, 3 year olds and up, 1 1/16 miles:
Bright Bird, 115 [Stout] 7.80 4.00 3.10
Boocap, 107 [Luther] 9.70 6.30
My Surprise, 107 [Howell] 4.00
Time, 1:46 4-5. Wayward Son, Fleubye, Triolet, Mathias, Dodiodo, Happy Flag, Yenoor, Hideho, and Moralist ran.

EIGHTH RACE—Purse $1,000, claiming, 3 year olds and up, 1 1/16 miles:
Tee Off, 112 [Foden] 163.00 48.50 17.10
Sleepy Joe, 110 [O'Malley] 9.00 5.80
Good Jest, 107 [Harris] 16.30
Time, 1:47. Die Hard, Guiding Light, Cappoquin, Stormer, Serenabit, Moresoris, and Dunrock ran.

TANFORAN RESULTS.

FIRST RACE—6 furlongs, all ages, maidens, claiming:
Our Mortgage, 115 [L'man] 8.60 4.60 3.40
Nicasio, 112 [Stucki] 15.40 9.40
Gentle, 106 [Thompson] 5.60
Time—1:14 4-5. Flare Up, Rolling Shot, I Slip, Miroc, Road Builder, Elect Jessie, Real Certain, and Buddy Carlos ran.

SECOND RACE—6 furlongs, 3 year olds and up, claiming:
Requiem, 112 [Thompson] 4.40 2.60 2.40
Georges Heir, 115 [Neves] 2.60 2.60
Don Marcus, 110 [Siewert] 3.00
Time—1:14 2-5. Plum Elected, Celtic Bard, Dorset, Saragon, Lady Torchilla, Red Colors, Nydia, Tetra Play, and First Rap ran.

THIRD RACE—1 1-16 miles, 3 year olds and up, claiming:
Peace Princess, 112 [Gray] 44.40 25.40 9.20
Princess Val, 107 [James] 8.60 5.40
Tedrito, 111 [Summers] 4.80
Time—1:47 2-5. Donna Bonita, Banker Conard, Flying Dazzler, Blow Away, Early, Nokuy, Coppertown, Beun Tono, and Crystal Image ran.

FOURTH RACE—5½ furlongs, 2 year olds:
K'tenay Belle, 101 [Reeve] 6.40 3.80 2.40
Blaze Home, 108 [Sum'rs] 5.20 2.80
Fresno, 107 [Neves] 2.20
Time—1:07. Answer True, Heroakel, Conrad, and Speedy Return ran.

FIFTH RACE—6 furlongs, 2 year olds, claiming:
Wee Santa, 115 [Sielaff] 4.00 2.80 2.40
B. Eighty, 109 [Martin] 3.20 3.00
Dicky Boy, 105 [Burns] 3.80
Time—1:14 1-5. Peggy George, Swift Guess, Volsleet, Blind River, Fletus, Hadage, and Love Us ran.

SIXTH RACE—Claiming, 3 year olds and up, one mile:
Seraphic Knight, 110 [D. Neal] 60.00 15.40 6.60
Battling Knight, 107 [P. Savage] 4.20 2.60
Mrs. Let, 106 [M. Wilber] 3.80
Time, 1:40 2-5. Chief Evergreen, Old Lady, Paris Leave, Miss Garnier, Jillion, Ida S. and San Ramon ran.

SEVENTH RACE—Claiming 3 year olds and up, 6 furlongs:
Miss Sage, 110 [D. Bar'tt] 11.80 6.20 4.80
Knight's Cap, 109 [A. Siewert] 8.40 6.20
Fluent, 102 [R. McClellan] 27.60
Time, 1:13 4-5. Willie Klein, Drastic Rose, Jeannette K., Mucker, Chatterly, Midson, Shasta Fire, Lucille R. and Gerard ran.

EIGHTH RACE—Claiming, 3 year olds and up, 1¼ miles:
Bill Bane, 110 [Schultz] 13.00 6.00 4.20
Lanty Boy, 109 [Neves] 7.60 4.40
Afridi, 110 [McCormick] 3.00
Time, 2:07. Sedreg, Eleanors Choice, Entice, Lieut. Kelly, Leeward, Dawn Breeze, Broad Royal, Miss Doublet, and Ella Madeline ran.

Washington to Play California Before 60,000

San Francisco, Cal., Nov. 8.—(AP)—One of the west coast's football classics takes on the added thrills of a championship struggle tomorrow, the 30 year old battle between University of Washington and University of California. Some 60,000 are expected to watch the game.

In their own Memorial stadium, the undefeated, untied Bears will defend top position in the Pacific Coast conference race against a Washington eleven once beaten, but so formidable it is the favorite in some sections.

Field Goals Decide.

Washington's only loss was to Stanford and the winning points was made on two field goals. California's three conference victories were over Oregon, Southern California, and the University of California at Los Angeles.

Washington will present speedier backs than California and, in addition, has a fancy passing attack. It will be the biggest test thus far for the Bears, but locally the fans think so well of their chances they have made them 5 to 4 favorites.

Stanford Battles Trojans.

In Los Angeles, Stanford will meet Southern California. Conference champion the last two years, Stanford will remain in the running if it wins from U. S. C. and California is beaten by Washington.

Oregon State college, a sophomore team, will tackle its state rival, University of Oregon, in the yearly civil war game.

The conference's most erratic team, Washington State college, will take on University of Idaho. Gonzaga university, beaten by outside rivals, but apparently holding a jinx on conference teams, will seek to topple its third league opponent in the University of Montana.

Valparaiso and De Paul Elevens to Clash Today

De Paul university will be out for its fifth victory of the football campaign this afternoon when it faces Valparaiso university at Valparaiso, Ind.

The Demons expect a hard battle, for they remember last year's game when they went down to a lopsided defeat. On their showing against Catholic U. last Saturday De Paul believes it has a great chance to whip the Hoosiers.

The squad is in the best physical condition of the season, although it is doubtful if Coach Jim Kelly will use either Max Fiske or Co-capt. Joe Sullivan, as they haven't fully recovered from leg injuries.

Coach Jake Christiansen of Valparaiso has another good team, which has won four games this year. It has been beaten by Butler and was tied by St. Viator. Valpo's star offensive back, Willie Karr, however, is not expected to play because of an injury.

U. C. L. A. HANDS FULL BACK KEY WALKING PAPERS

Los Angeles, Cal., Nov. 8.—[Special.]—Clois Francis Key, University of California at Los Angeles full back, who admitted his identity yesterday after several days of investigation, today was automatically dismissed from the institution. Key entered U. C. L. A. under the name of R. F. [Ted] Key.

"Whenever it is discovered that a student enters the university under false credentials, the credentials automatically become invalidated," said Provost Ernest C. Moore.

Clois confessed that he attended several schools before enrolling at U. C. L. A. Among the schools he attended are Terrill prep school, Dallas; Vernon, Tex., High school; Weatherford, Tex., Junior college, and Texas School of Mines. He played football for two years at Texas Mines.

IOWA HOPES TO COLLECT GOPHER BOUNTY TODAY

Hawks Have a Fighting Chance and They Fight.

[Continued from first sport page.]

declined to disband until Ozzie Simmons, campus and No. 1 leader in tomorrow's charge on Minnesota's defenses, had been rescued from a class room and presented for a three minute pandemonium of applause. Tonight, these Hawkeye men are conserving their strength in seclusion as are their Minnesota opponents, encamped at Davenport.

Old Stars Tell 'Em.

University big wigs and prominent alumni conducted tonight's session. President Eugene A. Gilmore represented the university. Prof. Clarence Updegraff of the college of law and chairman of the board in control of athletics was another of the speakers. Tom Moore, former football star; Duke Slater, an assistant city corporation lawyer in Chicago, member of Iowa's 1921 Big Ten championship team; Coach Ossie Solem, Stub Stewart, another Hawkeye immortal, and Ted Husing spoke to the Iowa homecoming throng.

Crowd May Set Record.

Iowa, from the Mississippi to the western plains, believes victory possible. This belief will bring 52,000 to the stadium tomorrow. It may erase the attendance record established last year at homecoming when Minnesota also was the Hawkeyes' opponent, and it definitly will set new marks in the number of radio broadcasts and newspaper men who will attend. Ten radio stations will describe the Hawkeyes' fight against Minnesota. Seventy-six newspapers, including 44 of the state's 46 dailies, and 32 from Illinois, Minnesota, Wisconsin, North Dakota, and Colorado, will be represented.

All of which is indicative of the popular estimate of the importance of this game. In the minds of all, spectators and reporters, is the question: Will Capt. Dick Crayne be able to play? Crayne, leading scorer and ground gainer for the past two seasons, undoubtedly is the man considered most valuable to the team. Injured last week when Iowa tied Indiana, 6 to 6, Crayne has made a valiant effort to be in condition. Last night he was in uniform and participated briefly in signal drill.

Crayne Is Question.

Dr. William Hayne, team physician, has not said yes or no definitly to questions concerning Crayne. But it is obvious that Crayne, whose kicking, plunging, blocking, as well as leadership will be badly needed, cannot be himself. Without Crayne, Iowa may falter. With him, the odds still favor Minnesota, whose center line has not been penetrated consistently by any opponent this fall.

Crayne is nominated in the starting lineup more as tribute to his personality than belief that Coach Solem actually will send him to the front. Solem has adhered to a back field composed of Paul Akin, quarter back; Johnny Hild and Scott Wagler, half backs, and Oze Simmons, full back. Dick Bowlin, star half back, and field general, also on the list of cripples, probably can play. He cannot be depended on for forward passes because of his shoulder and it is by passes, or open field opportunities accorded Simmons, that Iowa hopes to trip up the confident Gophers.

Simmons vs. Thompson.

This game might conceivably develop into a contest between Simmons, who hasn't been stopped this year, and Clarence [Tuffy] Thompson, Minnesota's newly discovered sophomore runner. It isn't logical to expect Iowa to pound at the Gophers' veteran line, but there seems to be an opportunity for Simmons, accorded fair support, to negotiate the ends or slip outside of the tackles, Smith and Widseth. Thompson's great winning performance against Northwestern needs no review.

Minnesota has won 20 of its 28 games with Iowa, in the Hawkeyes' oldest rivalry, but Iowa has taken five of the nine homecoming battles with the north men. Iowa achieved its last victory over Minnesota six years ago. Tomorrow may see that domination resumed. There's a fighting chance, and Iowa, as Colgate and Illinois will tell you, fights.

Bernie Irks 'em

DAVENPORT, Ia., Nov. 8.—[Special.]—Bernie Bierman, Minnesota football coach, today aroused the ire of Tri-City fans by barring every one from the Rock Island High school stadium where the Gophers held their final practice for the Iowa game tomorrow.

Bierman informed newspaper men he would hold practice in Davenport. Hundreds went to the Davenport field at 2 o'clock but the Gophers slipped over to Rock Island where twelve policemen on motorcycles assisted Rock Island police and firemen in patroling the stadium.

At the gate newspaper men were told "Bierman fears Iowa."

Homecoming

IOWA.		MINNESOTA.
Lannon	L. E.	Reed
Walker	L. T.	Smith
Liggett	L. G.	Oech
Osmaloski	C	Bennebohm
Kelley	R. G.	Wilkinson
Deheer	R. T.	Widseth
Harris	R. E.	King
Akin	Q. B.	Levoir
Hild	L. H.	Thompson
Crayne	R. H.	Roscoe
Simmons	F. B.	Beise

Referee—Joe Magidsohn [Michigan]. Umpire—Ernie Vick [Michigan]. Field judge—Meyer Morton [Michigan]. Head linesman—Perry Graves [Illinois].

Broadcasts—CBS [except in Iowa and Chicago]; WHO [Des Moines]; KRNT-WMT [Cedar Rapids and Waterloo, Ia.]; WOC [Davenport]; WSUI [Iowa City]; KSTP [St. Paul]; WCCO, WLB, and WTCN [Minneapolis].

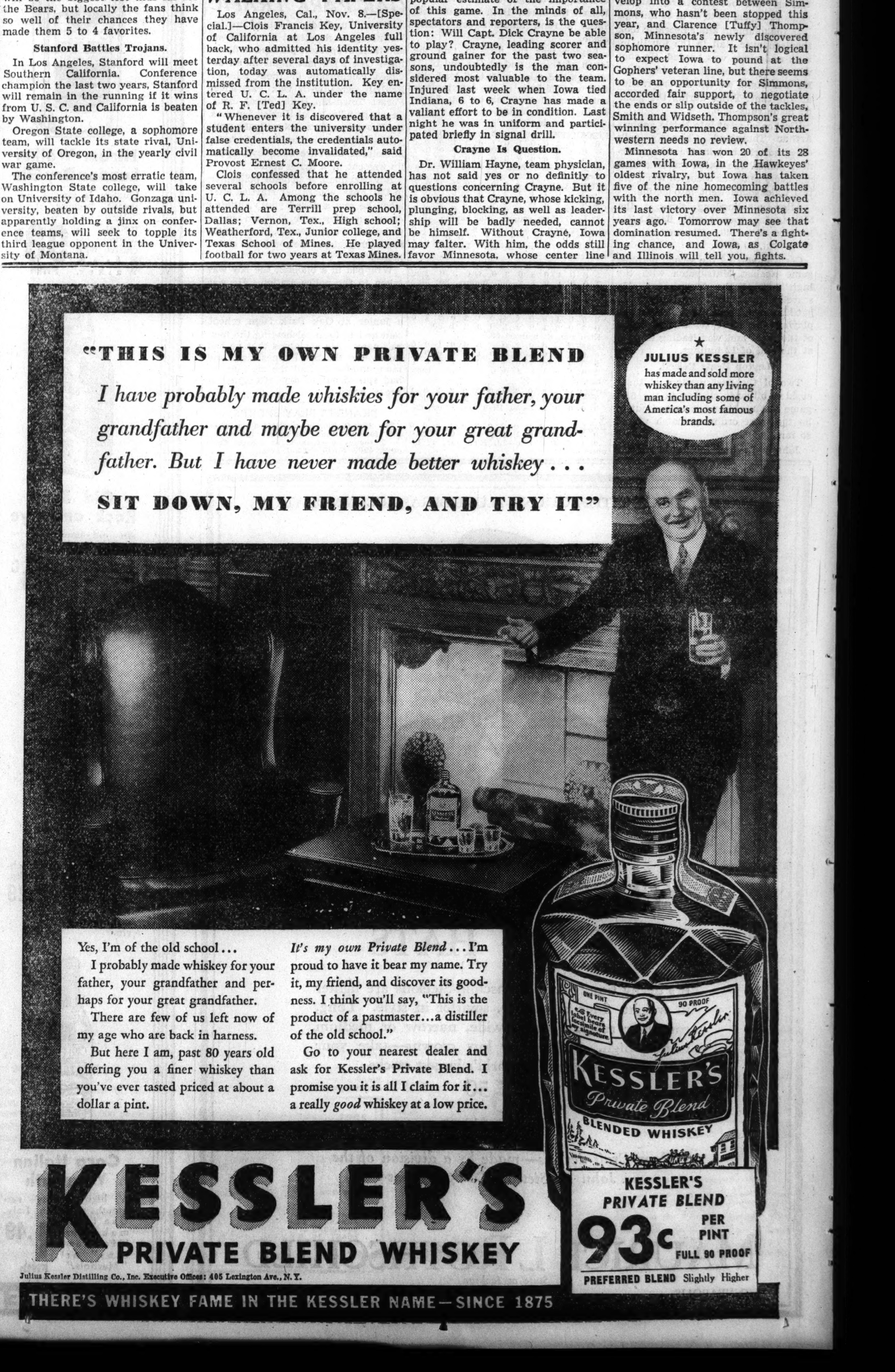

UTILITY STOCKS SOAR ON LATEST NEW DEAL UPSET

Trading Is Heaviest in 21 Months.

[Chicago Tribune Press Service.]

New York, Nov. 8.—The latest New Deal upset at the hands of a high court, the Baltimore decision holding the utility holding company act unconstitutional, was commemorated on the New York Stock exchange today with the broadest buying movement in years in the shares of public power and light companies.

Average prices for the group were bid up to the highest level since 1931, adding more than $250,000,000 to the market value of the fifteen or so listed issues. Individual gains ranged from fractions to around 4 points.

Electrical equipment, mercantile, railroad, and miscellaneous industrial stocks rose with the leaders and most groups succeeded in registering some net improvement on the day in spite of realizing sales which developed on a rather heavy scale in the afternoon.

Biggest Day in 21 Months.

Volume ran to 3,391,159 shares, making it the biggest market since Feb. 7, 1934, when 4,522,550 changed hands. One block of 110,000 shares came out on the tape. The utilities accounted for about 35 per cent of the total.

The low priced Commonwealth and Southern was the day's star performer, accounting for 219,400 shares of the grand total. The company's widespread system of power and light plants and equipment faces the prospect of being broken up, leaving only a questionable equity for the common stock holders if the holding company act should remain on the statute books. At its best today the stock duplicated its previous high of 2⅞, although the net gain amounted to only 25 cents a share. United corporation came next with a turnover of 150,000 shares.

Other Issues Are Active.

Other issues of the group to dot the tape with frequent sales in blocks of thousands were American Power and Light, American Water Works, Consolidated Gas, North American, National Power and Light, Electric Power and Light, Consolidated Gas, and Columbia Gas and Electric. Opening prices on the group—due in some measure to the demand which developed in the San Francisco market after the close of the New York exchange yesterday—were from fractions to almost 2 points above yesterday's closing figures.

The excited demand that followed when trading hit a clip that kept the ticker behind most of the time during the first hour boosted many favorites of the group to still higher figures. During the first hour trading 1,310,000 shares changed hands, the largest total since July 22, 1933.

American Telephone, although the company is not directly concerned with the utility holding company act, except as it represents a threat of what the administration might attempt to do with the communications business, moved up to 149⅝ and then eased to 149 on profit taking, leaving it 3 points higher on the day.

Other Groups Join in Rise.

Other groups became more active as the edge began to wear off excitement over the utilities. The mail order shares came forward afresh on the Sears-Roebuck dividend increase, and the steels were well liked, with Bethlehem scoring a new high.

Commercial Solvents rose 2 points on large volume. Congress Cigar climbed 2 points on a special dividend. Western Union exceeded last year's best price for the first time this year. General Electric and Westinghouse reached new tops.

The oils were irregular. Amusements were firm. Chemicals dropped a point or two, but Union Carbide was an exception. Foods were mixed, responding uncertainly to the hope that the next court upset would be the AAA, which it was calculated would stimulate food shares. Liquor stocks were higher, as was Corn Products. Trading in motors was sharply reduced, with irregular movements, and the same was true of the accessories.

RETAIL BUSINESS RECOVERS, BUT WHOLESALE LAGS

New York, Nov. 8.—[Special.]—Retail trade picked up this week for the country as a whole after three weeks of slump, but gains for the most part were confined to sections where cold weather prevailed Dun & Bradstreet reported today.

"As the covering of fall requirements, which had been held in check since mid-October, proceeded on a generous scale in those districts gripped by cold, volume of retail sales was 3 to 10 per cent larger than a week earlier," the survey said. "The estimated gain for the country over the 1934 comparative ranged from 5 to 15 per cent, with cities reporting a loss in the minority.

Buying at wholesale, according to the credit agency, has yet to recover from the lull in consumer demand during the last half of October.

"The pace of buying in wholesale markets was not in step with that in retail distribution, as merchants have yet to work off sizable stocks which should have been moved in October," the review continued.

"Delayed commitments for holiday requirements were released generously, as merchants in some districts are making preparations for the largest Christmas season since [illegible]

U. S. Deficits Hit Managed Money Theory

BY HOWARD WOOD.

Thanks to the New Deal spending program and the continuing government deficit the members of the federal reserve board in Washington have the bull by the tail, a fact which they seem suddenly to have discovered.

Perusal of the figures published by the federal reserve authorities in Washington discloses that the system of "controls," which were supposedly set up to give the federal reserve board a firm grip on the money market and on the whole structure of bank credit, has jammed and that the reserve board is not in a position to screw down the clamps sufficiently to eliminate the danger from the present situation.

* *

A dispatch from New York on Thursday stated that the "federal reserve board is considering a plan to raise reserve requirements gradually so that a portion of the huge member bank surplus reserves may be eliminated without a severe shock to the nation's industrial mechanism."

In view of the anonymous nature of this report La Salle street yesterday interpreted it as an indication that the reserve authorities, finding definite action on their part inexpedient, were attempting to do with words what they were unable to do by action. It wouldn't be the first time that Washington officials have tried to talk themselves out of a tight hole. During the last two years whenever the treasury has had a big block of bonds to sell there has been much anonymous talk to the effect that the administration was about to make a move in the direction of stabilization and economy.

* *

The big danger in the credit situation lies in the fact that commercial banks throughout the country have nearly 3 billion dollars of idle cash piled up in the federal reserve banks over and above the amounts they are legally required to carry as security for their own deposits.

All the authorities agree that this reservoir of idle cash is a bad thing and that it may suddenly pour into the stock market creating an abortive "inflation boom." There are two things that the politically appointed federal reserve board in Washington might do to ease this situation. It could increase the reserve requirements as much as 100 per cent, or it could cause the commercial banks to use their idle cash to buy additional government bonds from the federal reserve banks.

* *

Either of these steps, however, would bring in troublesome complications. Increasing the reserve requirements would, it is generally agreed, give the booming stock market a temporary setback, but it would probably also throw a scare into business in general this winter at a time when the New Deal wants business to forge ahead to make things look good for next year's election.

The sale of government bonds by federal reserve banks, it is also agreed, would unsettle the market for government bonds—a development which must be avoided at all costs, because the treasury must continue to sell additional large blocks of government bonds to finance the federal deficit.

Even if the reserve board were to step out courageously and exercise its power to the maximum, however, the situation would not be fully cleared up.

* *

Under present regulations New York, Chicago, and other reserve banks centers are required to keep amounts equal to 13 per cent of their demand deposits and 3 per cent of their time deposits with the federal reserve banks as legal reserves. Banks in other large cities must maintain legal reserves equal to 10 per cent of their demand deposits and 3 per cent of their time deposits. Banks in smaller communities must maintain reserves equal to 7 per cent of demand deposits and 3 per cent of time deposits.

Such legal reserves for the whole country now total 2 billion 681 millions, but, in addition, banks of the nation have 2 billion 990 million dollars of reserves with the federal reserve system over and above the legal requirements. The federal reserve board, under the 1935 banking act, is empowered to raise reserve requirements as much as 100 per cent. Even boosting them the full amount permitted by law, however, would still leave excess reserves of 300 million dollars.

* *

Neither would the sale of government bonds by the federal reserve banks completely restore the reserve board's control over the credit situation. The reserve banks hold 2 billions 430 millions worth of government bonds. Sale of these entire holdings to the commercial banks, therefore, would still leave them with about 500 million dollars of excess reserves.

A combination of the two steps—increasing reserve requirements and sale of government bonds by the federal reserve banks—could eliminate the troublesome excess reserves.

* *

Financial experts agree, however, that such a policy would not only endanger the credit of the federal government at a time when that credit must be maintained in order to finance the continuing federal deficit but would also threaten a major setback for business as a whole.

The most important revelation resulting from this tangled situation is that the theory of "managed money" breaks down when a government's own finances are not in order, because the fiscal needs of the government itself are so important that the polical agency doing the "planning" dares not follow any money control plan which might jeopardize the government's chances of successful borrowing to cover its deficits.

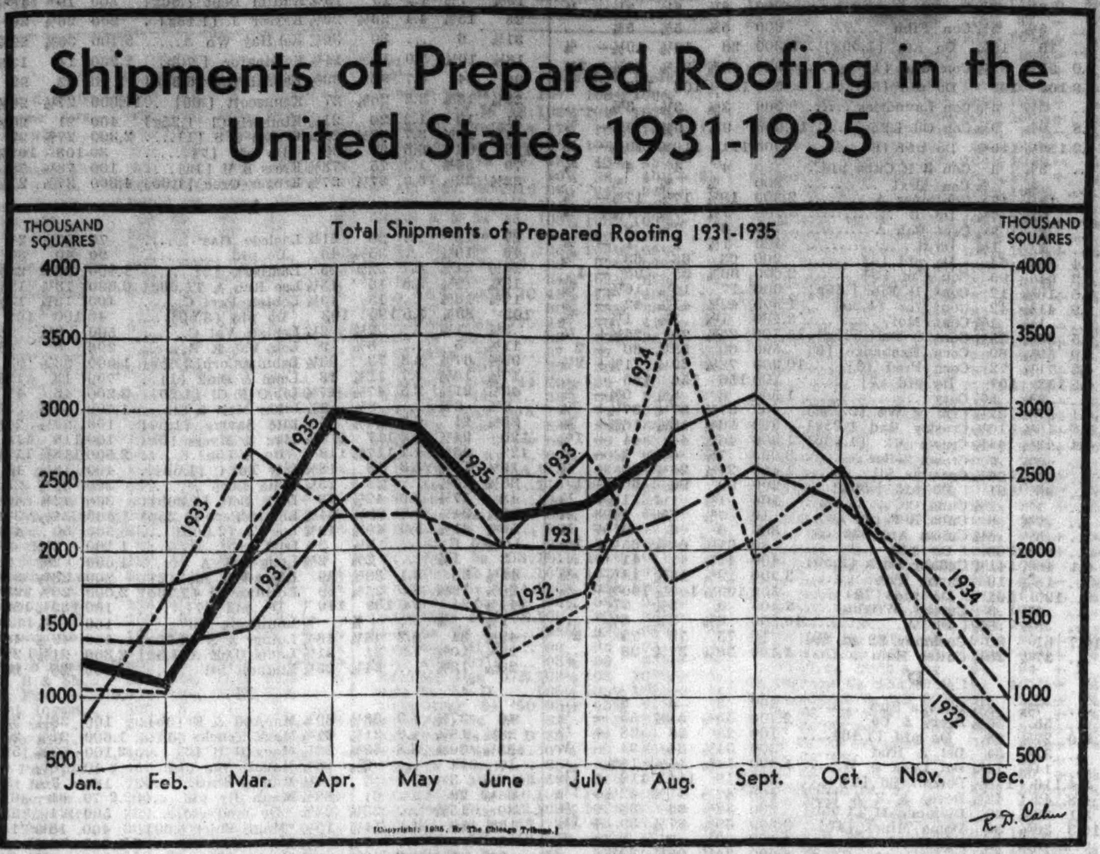

[Copyright: 1935, By The Chicago Tribune.]

Britain Won't Meet Dollar Bonds in Gold

LONDON, Nov. 8.—(AP)—The present United States dollar was declared by a British court today to be the basis on which the British government should discharge its obligations on bonds containing a gold clause and sold in the United States in 1917.

Justice Branson, in the King's Bench division, sustained the British government's claim that payment was established by American law and the decision of congress that the United States need only pay lawful currency for each nominal dollar. He ruled on a petition of the international trustee for the protection of bondholders of the Aktiengesellschaft, incorporated under the laws of Liechtenstein. He dismissed the petition.

Bond Has Gold Clause.

The company held a 20 year 5½ per cent coupon gold bond issued by the British government on Feb. 1, 1917. It contained a promise to pay in New York in gold coin of the United States of the standard weight and fineness existing at the date of the bond, or in London in sterling at a fixed rate of $4.86½ for each pound sterling.

The petitioner asserted principal and interest should be paid in currency equivalent to the gold value instead of on a "dollar for dollar" basis. The justice ruled that the American decision making the payment of debts in gold coin illegal made it impossible for the British government to pay gold in New York. Therefore, he said, the British government was obliged to pay only at the fixed rate in London.

Small Amount Affected.

New York, Nov. 8.—(AP)—The decision of the London court on Great Britain's gold contract affects only a small amount of British dollar bonds, it was said in international banking circles today.

The original issue of the British 5½ per cent bonds was $143,587,000, and practically all of the bonds were distributed in the United States. Retirement of a large portion of the issue was effected a few years ago through conversion into United Kingdom sterling 2½c at the rate of £260 for each $1,000 bond.

This offer of conversion was made by the British government because of the reluctance of many holders to forego gold payments, and as compensation the government fixed a rate of exchange which gave the holders a somewhat greater value in sterling than that held by the dollar 5½ per cent bonds.

North Western's Trustee to Get Salary of $25,000

The interstate commerce commission yesterday approved a $25,000 compensation to Charles P. Megan as trustee of the Chicago and North Western railway. Attorney Megan was named trustee of the railroad several weeks ago by Federal Judge John P. Barnes after action was brought for reorganization under section 77-B of the bankruptcy act.

VAGUE NEW DEAL LAW CAUSES FIRM TO PAY 'EXCESSIVE' DIVIDEND

Vagueness of New Deal legislation prompted directors of Household Finance corporation to declare "unwaranted" special dividends of $1.22½ per preference share and $1.05 per common share, according to B. E. Henderson, president, yesterday.

Henderson said the 1934 revenue act imposes a surtax of 30 to 40 per cent on undistributed adjusted net income of every personal holding company. The wording of the a[ct], he said, makes it possible that operating companies in the small loan business are covered by it. Were it not for this law, Henderson said, the special dividend would not be paid.

"The company's net income this year will be unusually large because of certain nonrecurring factors," he said. "It is not prudent to increase dividends on the basis of an unusual year's net income. The directors believe, however, that it is better to distribute this special dividen than to retain the sum and run the risk of a 30 to 40 per cent holding company surtax."

Net income for the first nine months of 1935 was $3,536,966, against $2,769,614 in the first nine months of 1934.

GENERAL MOTORS' SALES HIGHEST FOR OCTOBER SINCE 1927

New York, Nov. 8.—World sales of General Motors cars to dealers in October were the highest for that month since 1927. Both domestic and foreign dealers began stocking up the new 1936 models during October, the company's sales figures disclosed today. A total of 127,054 of the company's units was sold to these dealers in the period, against only 39,152 of the old models in September and 72,050 cars in the like 1934 period.

Sales to domestic users in October totaled 68,566 cars, against 66,547 in the preceding month and 69,090 in October last year. This, it is believed, cleared up the bulk of the late 1935 models from dealers' stocks, in line with the earlier than usual new production and sales campaign undertaken by this company and other leading automobile producers.

Domestic dealers alone took 97,746 cars of the new 1936 models during October. In September only 22,986 cars of the late 1935 lines were purchased by the dealers, while in October, 1934, they bought 50,514 cars.

For the first ten months of 1935 sales of General Motors units to users amounted to 1,019,939 cars, against 823,211 in the corresponding 1934 period.

BANKERS START TO NEW ORLEANS FOR CONVENTION

Four hundred bankers from Chicago and other cities of the central west left Chicago at 6 o'clock last night for New Orleans, where they will attend the 61st annual convention of the American Bankers association.

Three sections of the "Falltonic Special," the bankers' annual convention train, pulled out of the Illinois Central station. A fourth section will be made up tomorrow at Memphis where the convention bound delegates from the middle west will stop over for the day as guests of the Memphis clearing house.

More than 3,000 delegates already have signed up at A. B. A. headquarters to attend the convention. General sessions begin Monday morning at the Roosevelt hotel, New Orleans.

Word was received from Washington that Senator Carter Glass will not be able to deliver his scheduled address at the convention. The senator is recovering from illness. Special interest had centered about the possibilities of Senator Glass and Marriner S. Eccles, governor of the federal reserve board, illuminating their different views on banking administration.

U. S. FORECASTS LARGER COTTON CROP THIS YEAR

The department of agriculture yesterday estimated 1935 cotton production at 11,141,000 bales, based on the condition of the crop on Nov. 1. This represents a substantial increase over the 1934 crop, which was 9,636,000 bales, but is considerably below "normal" production as measured the years 1928-'32. Average production for the five year period was approximately 14,666,000 bales. The smaller crop reflects the results of the government's production curtailment program.

The condition of the crop deteriorated to the extent of 323,000 bales during October, according to the government's calculations. A month ago the government statisticians had forecast production at 11,464,000 bales.

The government's production estimate was about 200,000 bales below recent private estimates.

ANOTHER GRIGSBY DISTRIBUTION IS EXPECTED SOON

A court petition asking permission to make another distribution to creditors of Grigsby-Grunow company will be filed soon, Frank M. McKey, receiver in bankruptcy, said yesterday.

Although the amount to be distributed was not revealed, McKey said it would be at least 15 per cent for bondholders and about 9 per cent for general creditors. Last January bondholders received 25 per cent and unsecured creditors 16 per cent.

McKey said that property sold so far has brought more than 75 per cent of its appraised value.

Parish Alleges Big Interests Wrecked Firm

[Chicago Tribune Press Service.]

Washington, D. C., Nov. 8.—Because he challenged the "divine right" of the Standard Oil company [New Jersey], Henry L. Doherty, and a few others to run the natural gas industry, his Missouri-Kansas Pipeline company was wrecked, Frank Parish of Chicago told the federal trade commission today.

Parish also declared that records of a directors' meeting of the Panhandle-Eastern Pipeline company, in which Missouri-Kansas shared control with Columbia Gas and Electric company, were falsified by Columbia representatives, and that he was not allowed to bring a court reporter with him to a later meeting.

Explains Alleged Opposition.

At the conclusion of his testimony in the FTC natural gas investigation Parish was asked by William Wooden, FTC counsel, to sum up what he believed to be the motivation behind all of the obstacles which Standard Oil, Cities Service, Columbia, and other utility companies placed in the way of Missouri-Kansas.

Parish answered, saying that his troubles arose from "temerity on my part to enter into a major industry that was controled by a few major, powerful corporations that opposed any independent action or participation, and my temerity to undertake my own financing independent of any of the established bankers and investment brokers who more or less control developments in the industry."

Says Financing Is Difficult.

"Because of the fact that it runs into substantial sums of money, it is very rare, if not impossible, for an independent to secure large financing on his own," Parish asserted.

His company's offer to sell gas at rates much lower than those being charged by established utilities brought on most of the trouble, Parish testified. The Missouri-Kansas rate offer jeopardized scales built up by other companies, he admitted.

Parish related how attempts had been made by bankers to get him to reorganize the Missouri-Kansas company in such a way that the original stock owners would be largely frozen out by the United Light and Power corporation headed by Cyrus Eaton.

SETTLEMENT DENIED

Reports current yesterday that the Missouri-Kansas Pipe Line company had concluded an agreement with Columbia Gas and Electric company whereby Missouri-Kansas would get back its share in Panhandle Eastern Pipe Line company were denied last night by C. Ray Phillips, receiver for Missouri-Kansas.

In return, according to the reports, Missouri-Kansas would drop its triple damage anti-trust suit against Columbia. Phillips admitted conversations have been carried on by the two concerns, but declared no definite offer had been made or accepted.

Panhandle Eastern originally was owned jointly by Columbia and Missouri-Kansas, but the latter company later sold its 50 per cent interest to the former. Frank P. Parish, president of the Missouri-Kansas, charged a "trick" amendment inserted in a note indenture forced the sale.

4 CHICAGO MEN TO HELP ARRANGE RETAIL JUBILEE

Four Chicago men have been appointed to the committee of 85 department store executives from coast to coast for the silver anniversary convention of the National Retail Dry Goods association, Jan. 20 to 24, in New York City.

D. F. Kelly of the Fair, Leon Mandel of Mandel Brothers, W. S. Martens of Carson, Pirie, Scott & Co., and L. E. Muntwyler of Montgomery Ward & Co. are the Chicago members of the group, which is headed by David Ovens, president of the association.

Between 5,500 and 6,000 persons are expected to represent the 5,600 department, dry goods, and specialty stores throughout the country which comprise the membership of the organization.

Chinese Government Puts Ban on All Silver Exports

HONGKONG, Nov. 9 [Saturday]. —(AP)—The government today banned all exports of silver coins and bullion.

SEARS-ROEBUCK COMMON STOCK PUT ON $2 BASIS

Special of 50 Cents Also Declared.

Sears, Roebuck & Co. yesterday established an annual dividend rate of $2 a share on the common stock when directors declared a quarterly payment of 50 cents a share and a special dividend of 50 cents, both payable Dec. 16 to stock of record Nov. 22.

These are the first disbursements to be made on the stock since a payment of 75 cents a share was distributed on May 1 of this year. That dividend was the first since the third quarter of 1932 when 62½ cents was paid.

The company's business this year has been improving steadily, with sales for thirty-six weeks ended Oct. 8 amounting to $268,334,098, an increase of 24 per cent over last year.

Gross Sales Above 1930.

Gross sales for the present fiscal year, ending Jan. 29, 1936, are estimated in financial circles at $400,000,000. This total would be higher than that in 1930, but somewhat below the $440,000,000 total for 1929.

On the basis of this estimated volume for the current fiscal year, earnings are placed at approximately $4 a share on about 4,800,000 shares outstanding. This would compare with $3.13 a share in the preceding fiscal year.

Three new directors were elected yesterday, increasing the board's membership to sixteen. The new members are William Rosenwald, a son of the late Julius Rosenwald and the brother of Lessing J. Rosenwald, present chairman of the board, and Vernon J. Bert and Arthur S. Barrows who have been merchandise supervisors of the company for several years.

Other Dividend Actions.

Other favorable dividend actions yesterday included a payment of 40 cents a share by the Chicago corporation on the convertible preferred stock, and an additional dividend of 60 cents a share to apply on accumulated dividends. Both disbursements will be made on Dec. 1 to stock of record Nov. 15. The net asset value per share of preferred stock on Oct. 31 amounted to slightly more than $62, officers of the company said, compared with $52 a share on June 30.

The Crown Cork and Seal company yesterday declared an extra dividend of 50 cents a share and the regular quarterly of 25 cents, both payable Dec. 6 to stock of record Nov. 22. Congress Cigar company voted $2 on the common, payable in cash or in Porto Rican American Tobacco 6 per cent bonds, on Nov. 30 to stock of record Nov. 18.

Williams Oil-O-Matic Heating corporation declared a dividend of 50 cents a share, payable Dec. 2 to stock of record Nov. 19. This is the first payment since May 15, 1927, when 37½ cents a share was distributed.

266 COMPANIES' 3D QUARTER NET 51.6% ABOVE 1934

New York, Nov. 8.—(AP)—Third quarter earnings of the first 266 corporations reporting this year are 51.6 per cent above a year ago—a total of $219,306,987 against $144,569,334—a tabulation by the Associated Press shows.

The net income of the same companies for nine months was $648,455,684 this year against $522,329,395 in 1934, a gain of 24.1 per cent.

Last year's figures for the quarter were bettered by 189 companies, while 77 dropped back. Nine months' gains were registered by 176, losses by 90. Operating "in the red" during the quarter this year were 39 companies against 72 a year ago. Nine months' results were unfavorable to 43 against 60 in 1934.

The most substantial earning gains were reported by motor accessories, building materials, electrical equipments, and steels; steels showed a profit this year against a sizable loss in 1934. Foods alone, among the major groups, were behind last year.

The following tabulation gives the percentage gains in the major groups and the number of reporting companies:

	Reporting.	3d quarter.	9 mos.
Building material	7	139.8	473.3
Motor accessory	22	115.0	62.2
Electrical equipment	3	114.9	95.2
Automobile	7	72.6	47.2
Business machine	7	34.5	14.8
Oil	19	27.7	30.9
Utility [oper.]	8	25.1	16.9
Chemical	11	24.9	12.1
Miscellaneous	138	15.0	1.9
Mining	5	14.4	2.4
Telephone	4	12.7	1.9
Food	11	*4.9	*14.8

*Loss.

Associated Gas Organizes Mutual Management Group

New York, Nov. 8.—[Special.]—The Associated Gas and Electric system announced today the formation of Utilities Mutual Management association, Inc., all the stock of which will be owned by operating companies in the system, and the servicing companies to be owned by the new company and placed on a non-profit basis.

GRAIN — SOYBEANS — EGGS
CONSIGNMENTS SOLICITED
James E. Bennett & Co.
STOCKS BONDS COTTON
SUGAR COFFEE RUBBER
MEMBERS
CHICAGO BOARD OF TRADE
CHICAGO MERCANTILE EXCHANGE
ST. LOUIS MERCHANTS EXCHANGE
PEORIA BOARD OF TRADE
ALL PRINCIPAL EXCHANGES
332 South LaSalle St., Wab. 2740

Rails Prepare to Meet Truck Competition

The Association of American Railroads will take active measures to meet truck competition in speed, pickup, and delivery service, and rates, John J. Pelley, president of the association, announced at the conclusion of the organization's annual meeting at the Stevens hotel yesterday. Plans to recover this lost business will be studied by the group's directors, he said, at the order of the member roads.

J. J. PELLEY.

"It is possible to recover a sizable part of the business in merchandise trafic which has been lost to truckers, and that is what we must do," Pelley asserted. "We feel we must give about the same kind of services and the same rates."

Directors Have Wide Powers.

He said directors of the organization have wide powers and after careful consideration of plans will take definite action. He declared little difficulty was expected in filing new tarifs for less than carlot freight when action is finally taken.

The member roads also gave directors a mandate to carry out terminal unification where possible in line with suggestions made by Joseph B. Eastman, federal coördinator of transportation. Eastman had urged this move in the interest of economy.

The association expanded its executive committee from five to seven members, electing Pelley chairman. Other members are M. W. Clement, president of the Pennsylvania railroad, Carl Gray, president of the Union Pacific, Fairfax Harrison, president of the Southern, Daniel Willard, president of the Baltimore & Ohio, H. A. Scandrett, president of the Milwaukee, and F. E. Williamson, president of the New York Central.

Will Confer with Shippers.

Pelley said he and M. J. Gormley, his executive assistant, will meet with the 13 regional advisory shipping boards at the Union League club Nov. 19 to discuss shipper-railroad problems.

The railroad chieftain predicted that if improvement in car loadings continues purchases of equipment by the carriers will be increased. He also said the research section of the association is constantly working on more economical and lighter equipment. A freight car weighing 67 tons less than old equipment is being tried out and light materials are being used for repairs in some rolling stock, he said.

COURT PONDERS SUIT ON LIVE STOCK CHARGES

A petition of 200 Union stockyards commission men asking a preliminary injunction to restrain Secretary of Agriculture Wallace from prosecuting them for putting into effect a new schedule of commissions higher than those ordered by Wallace, was taken under advisement yesterday by Federal Judges James H. Wilkerson Samuel Alschuler, and John P. Barnes.

In March, 1934, Wallace ordered a rate schedule to be charged shippers which was approximately 20 per cent less than the commission men were assessing at that time. The same judges upheld the order, and an appeal is now pending before the Supreme court.

Meanwhile, the commission men were allowed to charge the higher rates under a temporary injunction, but were forced to deposit the difference between their own rates and those ordered by Wallace with the clerk of the court, pending outcome of the final appeal. Approximately $748,000 is now on deposit with the clerk.

Treasury Discount Bills Yield 0.073 to 0.149 Pct.

The average price of the 124 day treasury bills, dated Nov. 13 and maturing March 16, 1936, was 99.973, or an average annual rate of 0.079 per cent, Secretary of the Treasury Morgenthau announced yesterday. Accepted bids ranged from 99.975, or 0.073 per cent, to 99.972, or 0.081 per cent. For the 273 day bills, maturing Aug. 12, 1936, the average price was 99.892, or 0.143 per cent, with the range from 99.897, or 0.136 per cent, to 99.887, or 0.149 per cent.

Sealed Bids, in triplicate, subject to the conditions contained herein, will be received by the Veterans Administration, Room 764, Arlington Building, Washington, D. C., until 2:30 P. M., December 17, 1935, and then publicly opened for furnishing all labor and materials and performing all work required for constructing and finishing complete at Veterans Administration Facility, North Little Rock, Arkansas, Additional Buildings and Utilities. This work will include roads, walks, grading and drainage, excavating, reinforced concrete, hollow tile, brickwork, cut stone, cast stone, slate stair treads, marble work, terrazzo, floor and wall tile, rubber tile, compressed asphalt tile, waterproofing, iron work, steel sash, steel stairs, steel cabinets and shelving, slate tile and built-up roofing, roof ventilators, metal lathing, plastering, carpentry, acoustical treatment, insulation, metal weatherstrips, insect screens, window shades, painting, glazing, hardware, radial brick chimney, plumbing, heating, electrical work, electric elevators, outside service connections and such other items as shown or specified. Separate bids will be received for (a) General Construction including Radial Brick Chimney; (b) Plumbing, Heating and Electrical Work; and (c) Electric Elevator; all as set forth on bid form. Bids will be considered only from bidders who can demonstrate to the satisfaction of the Veterans Administration that they are competent technically and financially to perform the work, and the ability of a bidder to obtain a performance bond shall not be regarded as the sole test of such bidder's competency. At the discretion of the Administrator, drawings and specifications may be obtained by contractors interested in submitting bids direct to the Veterans Administration, upon application in writing to the Construction Service, Room 764, Arlington Building, Washington, D. C. One set will be furnished Builders' Exchanges, Chambers of Commerce, or other organizations who will guarantee to make them available for any subcontractor or material firm interested. While no deposit will be necessary, return of the drawings and specifications within ten days after date of opening bids will be required.
FRANK T. HINES,
Administrator.

UTILITIES TOLD TO OBEY LAW HELD ILLEGAL

Penalty Crackdown, Threat of SEC.

[Chicago Tribune Press Service.]

Washington, D. C., Nov. 8.—Utility holding companies were warned today that the New Dealers still expect them to comply with the drastic holding company law which President Roosevelt fostered, despite the Baltimore court decision yesterday holding the act unconstitutional "in its entirety."

Chairman James M. Landis of the securities and exchange commission, which administers the law, today put utility companies on notice that if they do not register by Dec. 1, as the law requires, the SEC will "crack down" with penalties. They may be forbidden to use the mails, to sell securities, or to conduct any interstate business. Many utility companies, according to reports, have been encouraged by the Baltimore decision to defy the SEC and not to register.

SEC Explains Position.

The SEC chairman pointed out that the Baltimore decision exempted only the American States Public Service corporation, which was the litigant, and that the SEC could not be bound by the decision because it was not party to the suit, but only a "friend of the court." Only a Supreme court decision will finally determine the validity of the law, Landis argued.

He warned utilities "to take the simple path of safety," and asserted that they "can fill out a registration statement in 20 minutes and save a lot of trouble." Penalties up to $200,000 might be imposed upon any holding company failing to register, if, in the end, the Supreme court upheld the validity of the act, he said. Companies owe stockholders a clear statement as to their intentions, he asserted.

Views of Act's Supporters.

Meanwhile the members of congress who backed the President in his fight for the utility act rallied in its defense. Representative Sam Rayburn [Dem., Tex.], co-author of the law, said he would not be perturbed until the Supreme court ruled. Senator Hugo L. Black [Dem., Ala.], chairman of the lobby investigating committee, prophesied that the Supreme court would uphold the law, and added that a penalty tax would be imposed on holding companies if the present law collapsed.

The SEC today exempted from the registration requirements of the law subsidiaries of holding companies if they are engaged primarily in the general business of broker and dealer in securities. To qualify for the exemption, security subsidiaries must show that not more than 25 per cent of their business is in the securities of the holding company system with which it is affiliated.

PLEASED, BUT SILENT

Chicago utility executives expressed gratification yesterday over Federal Judge William C. Coleman's decision Thursday that the utility holding company act is unconstitutional, but had little to say for publication. Most officials excused their reluctance to talk on the ground that counsel had not yet had an opportunity to read the ruling, although one executive admitted the general reticence resulted from fear of "crackdowns" for "speaking out of turn."

Dr. Hugh S. Magill, president of the American Federation of Investors, who led a hard fight on the measure while it was before the last congress, was outspoken, however.

Magill's View on Victory.

"Judge Coleman's decision confirms the position the federation has taken from the beginning against the iniquitious death sentence and other drastic provisions of the utility act," he declared.

"This decision brings new encouragement and relief to millions of investors in utility securities and will undoubtedly increase the value of these securities by hundreds of millions of dollars.

"Another and more important reason for rejoicing in this decision is that it should tend to check the socialistic policies of the present administration which has sought to destroy investor-owned industry."

IN THE COURT OF CHANCERY OF THE STATE OF DELAWARE IN AND FOR NEW CASTLE COUNTY
IN THE MATTER OF THE RECEIVERSHIP OF INDIANA CENTRAL TELEPHONE COMPANY, a corporation of the State of Delaware.
TO THE CREDITORS OF THE INDIANA CENTRAL TELEPHONE COMPANY
NOTICE is hereby given that the final account of the Receivers of the said Corporation, and the petition of the Receivers asking for allowances, as hereafter set forth, have been filed and are now on file in the Office of the Register in Chancery at Wilmington, Delaware.
The allowances asked for are as follows:
To WILLIAM J. WARD-ALL, Receiver $3,000.00
Less amount already received .... 500.00—$2,500.00
To CHRISTOPHER L. WARD, JR., Receiver. 750.00
To WINTHROP, STIMSON, PUTNAM & ROBERTS, ESQS., Solicitors 1,000.00
To CLARENCE A. SOUTHERLAND, ESQ., Solicitor 750.00
To CHAPMAN AND CUTLER, ESQS., Special Counsel 500.00
For approval of the following expenses:
To WARD & GRAY:
Disbursements 28.53
To WINTHROP, STIMSON, PUTNAM & ROBERTS:
Disbursements 18.50
To ARTHUR ANDERSEN & CO.:
For professional services in connection with audit for calender year 1933.......... 668.75
OBJECTIONS to said account and petition may be taken in writing by any party interested and filed with the Register in Chancery, at Wilmington, on or before Friday, the 22nd day of November, A. D. 1935, at ten o'clock in the forenoon, Standard Time, at which time the Chancellor will fix the allowances and take any other action which to him shall seem proper.
GEORGE R. McDOUGALL,
Register in Chancery.
Wilmington, Delaware,
October 19, 1935.

FREIGHT TRAFIC DIPS; HIGH FOR TIME OF YEAR

Shows Substantial Gain Over 1934 and 1933.

Washington, D. C., Nov. 8.—[Special.]—Freight trafic last week was the highest for the time of year in four years, although the total fell below the 700,000 car level for the first time since the week ended Sept. 28, the Association of American Railroads announced today.

The total of 680,662 cars showed a less than seasonal loss from the preceding week, falling 27,164 cars from 707,826. However, substantial gains were recorded over the corresponding weeks of last year and two years ago. The movement was 67,614 cars above a year ago and 66,526 cars ahead of 1933.

Miscellaneous Freight Lower.

Miscellaneous freight required 278,784 cars, a decrease of 6.594 from the preceding week but an increase of 43,651 over 1934, and an increase of 51,910 above 1933. Less than car lot merchandise took 165,576 cars, a decrease of 613, but showed a gain of 3,609 over 1934 and a decrease of 6,392 from 1933.

Other trafic was: Coal, 125,483; decrease, 3,209; increase, 129 over 1934 and 5,718 over 1933. Grain and grain products, 33,364; decrease, 4,087; increase, 5,477 over 1934 and increase 2,209 over 1933. Live stock, 19,553; decrease, 1,736; decrease 5,015 from 1934 and 464 from 1933. Forest products, 19,194; decrease, 1,481; increase 7,507 over 1934 and 6,013 over 1933. Ore, 21,692; decrease, 9,769; increase, 10,985 over 1934 and 6,614 over 1933. Coke, 7,016; increase, 325; increase, 1,271 over 1934 and 918 over 1933.

Comparative Figures.

Comparisons for the last three years follow:

Four wks.—	1934.	1933.	1932.
*September.	3,142,263	3,240,849	2,867,370
October ...	2,521,489	2,632,481	2,534,048
November .	2,325,227	2,375,665	2,189,930
*December.	2,592,079	2,587,236	2,483,283
	1935.	1934.	1933.
January ..	2,170,471	2,183,081	1,924,208
February ..	2,325,602	2,314,475	1,970,566
*March ...	3,014,609	3,067,612	2,354,521
April	2,303,103	2,340,480	2,025,564
May	2,327,120	2,446,365	2,143,194
*June	3,035,153	3,084,630	2,026,247
July	2,227,737	2,351,015	2,498,390
*August ...	3,102,066	3,072,864	3,204,919

*Five weeks.

Wk. ended—			
Sept. 7 ...	592,786	563,883	577,933
Sept. 14 ...	700,357	647,485	660,086
Sept. 21 ...	707,644	644,498	660,086
Sept. 21...	630,771	644,498	659,866
Oct. 5	706,877	632,406	662,373
Oct. 12....	734,274	636,999	670,680
Oct. 19	732,947	640,727	657,005
Oct. 26	707,826	624,808	642,423
Nov. 2 ...	680,662	613,048	614,136
Yearly total to date ..	26,701,004	26,510,440	24,861,297

WHAT STOCKS DID

TRIBUNE AVERAGES.

	High.	Low.	Last.	Net chge.
25 railroads........	28.17	27.64	27.72	—.29
26 industrials......	198.15	195.11	196.47	+.52
50 stocks..........	113.16	111.37	112.09	+.11
	High.	Low.	Close.	
50 stocks one year ago	84.39	82.70	84.06	
50 stocks two years ago	82.97	80.58	81.04	

DOW-JONES AVERAGES.

	High.	Low.	Close	Net chge.
Industrials	145.40	142.80	144.25	+ .85
Rails	35.66	34.98	35.08	— .37
Utilities	29.88	28.84	29.30	+1.00

ASSOCIATED PRESS AVERAGES.

	30 Indus.	15 Rails.	15 Util.	60 Stks.
Net chg......	None	—.5	.+1.3	+.3
Friday	73.7	25.2	*43.1	+.3
Previous day	73.7	25.7	41.8	*54.0
Month ago..	68.6	23.4	37.5	53.7
Year ago....	51.6	26.7	27.7	49.5
1935 high..	74.0	27.6	43.1	40.0
1935 low...	49.5	18.5	21.6	54.0
1934 high...	61.4	43.0	40.6	34.8
1934 low...	45.3	22.8	24.2	51.4
1932 low...	17.5	8.7	23.9	34.9
1929 high..	146.9	153.9	184.3	16.9
1927 low...	51.6	95.3	61.8	157.7

*New 1935 high.

ISSUES TRADED.

	Thurs.	Fri.
Advances	325	380
Declines	407	344
Unchanged	166	183
Total issues................	898	907
New 1935 highs..............	135	106

CORPORATION EARNINGS

Net incomes reported yesterday:

	1935.	1934.
TWELVE MONTHS ENDED SEPT. 30.		
United Gas Corp....	$ 4,404,622	$ 4,266,729
NINE MONTHS ENDED SEPT. 30.		
Am Writ Paper....	*221,014	*689,854
Anchor Cap..........	469,198	487,904
Comp Ind Gases....	197,801	154,179
Congress Cigar.....	62,482	26,918
Fifth Av Bus.......	282,064	282,372
Curtiss-Wright	*192,705	584,829
Household Finance.	3,536,966	2,769,614
Ill Bell Tel........	†9,290,090	†10,294,832
Porto R Am Tob..	*232,967	*279,481
Simms Petr.........	‡11,996	....
U S Freight........	541,518	233,737
West Tex Util......	258,920	210,472
Wright Aeronaut...	245,065	838,251
QUARTER ENDED SEPT. 30.		
Am Writ Paper....	*94,999	*120,080
A P W Paper......	*8,232	8,771
Anchor Cap........	206,539	150,200
Curtiss-Wright	67,523	490,521
Congress Cigar....	39,418	5,312
Fifth Av Bus......	95,050	95,191
Porto R Am Tob..	*69,706	*78,369
Simms Petr.........	‡28,177	*155
United Gas Corp....	569,005	463,334
U S Freight........	271,648	69,645
West Tex Util......	175,081	171,803
Wright Aeronaut...	184,457	436,958
SEPTEMBER.		
Argonaut Mining...	55,191	17,779
Ill Bell Tel........	†1,344,668	†832,860
SALES.		
TEN MONTHS ENDED OCT. 31.		
Lane Bryant........	10,645,463	10,689,772
J C Penny..........	169,622,663	161,351,447
OCTOBER.		
Lane Bryant........	1,217,287	1,178,690
J C Penny..........	24,032,742	21,241,685

*Net loses. †Net operating income. ‡Before depreciation and depletion.

DIVIDENDS DECLARED

Stock, rate, period—	Payable.	Stock of record.
Chicago Corp pfd, 40c.......	Dec 1	Nov 15
Do pfd, *60c...............	Dec 1	Nov 15
City Ice & Fuel, 50c q........	Dec 31	Dec 14
Crown Ck & Seal, 25c q.....	Dec 6	Nov 22
Do, 50c ex.................	Dec 6	Nov 22
Comp Ind Gases, 50c q......	Dec. 14	Nov. 30
Cong Cig $2 or 6% bond, P R Tob	Nov 30	Nov 18
Hazeltine, 25c q.............	Dec. 16	Dec. 2
Do 50c extra...............	Dec. 16	Dec. 2
Househ Fin p, $1.22½ spc...	Dec 5	Nov 22
Do, 87½c q................	Jan 15	Dec 31
Do A, $1.05 spc...........	Dec 5	Nov 22
Do, 75c q.................	Jan 15	Dec 31
Do B, $1.05 spc...........	Dec 5	Nov 22
Do, 75c q.................	Jan 15	Dec 31
Merck & Co, 10c q.........	Jan 1	Dec 23
Mead Corp p, *$1.50........	Dec 2	Nov 15
Natl Container, 50c q.......	Dec 1	Nov 15
Sears Roebuck, 50c q........	Dec 16	Nov 22
Do, 50c spc...............	Dec 16	Nov 22
Nev-Cal El, *$3.............	Dec 2	Nov 7
Prentice-Hall, 50c q.........	Dec 2	Nov 7
Wms Oil-O[illegible]	Dec 2	Nov 20

*On acc[illegible] ...... Dec 2 Nov 1[illegible]

NEW YORK STOCK TRANSACTIONS

Friday, November 8, 1935.
Shares sold today..................3,391,159
Year ago..............................1,228,590

Friday, November 8, 1935.
Total sales 1935 to date......203,298,270
Total sales 1934 to date......286,759,274

[The figures in brackets after name of stock are the present dividend rate.]

—1935— High.	Low.	Div.yld. pct.	Bid.	Asked.	Description. div. rate, $s—	Sales.	High.	Low.	Close.	Net chge.
					A					
50	32	3.3	48	50	Abr & Stra [1.65b]	20	50	50	50	+ 2
73	51	3.3	70	72	Acme Stl [2.375b]	400	71	70	71	— ⅝
9⅝	4⅛	...	9	9¼	Adams Exp	7,100	9⅝	8⅞	9	....
96⅝	84⅝	5.2	95¼	96⅝	Do pfd [5]	20	96⅝	96⅝	96⅝	+ 1⅝
35⅝	28	6.1	33	33⅝	Adams Millis [2]..	900	33⅝	32⅝	33	....
18½	8	1.7	18⅝	18⅝	Addressog [.30g]..	1,600	18⅞	18⅝	18⅝	+ ⅛
18⅝	4½	...	17½	17⅝	Advance Rume..	200	18⅝	17⅝	17⅝	— ⅛
8⅝	6½	8.6	7⅛	7⅜	Affiliat Prod [.60]	800	7⅜	7⅛	7⅛	— ⅛
173	104⅝	3.2	169	169⅝	Air Reduce [5.50b]	600	169⅝	169	169⅝	— ⅝
1⅞	⅝	...	1¼	1⅛	Air-Way El Ap....	300	1⅜	1⅛	1⅜	....
20⅛	13½	8.0	15¼	15⅜	Alaska Jun [1.20b]	5,500	15½	14⅝	15¼	+ ⅛
[illegible]										
10½	7	...	8⅛	8⅝	Consol Cigar	900	8⅝	8½	8½	— ¼
7⅛	3¼	...	5⅛	5⅝	Con Film	600	5⅝	5⅝	5⅝	....
22⅛	14⅛	...	19	19⅝	Do pfd [1.50k]..	2,300	20	19½	19½	— ⅝
34⅝	15⅝	3.0	32⅝	32⅝	Con Gas [1]	87,900	33⅝	31⅝	32⅝	+ 2⅛
102⅝	72⅝	4.9	102	103	Do pfd [5]	500	102½	102	102	— ⅝
4½	1⅛	...	3⅛	3⅜	Con Laundries	300	3⅝	3⅛	3⅝	....
10⅛	6⅛	2.8	9⅝	9½	Con Oil [.25g]......	16,000	9⅝	9⅝	9⅝	— ⅝
112⅞	108⅞	7.2	110⅛	110⅝	Do pfd [8]	200	111	110⅝	110⅝	— ⅛
5	2⅛	...	3⅝	4	Con R R Cuba pfd..	100	4	4	4	— ⅛
1⅛	⅛	...	⅛	⅞	Con Text	800	⅝	⅝	⅝	....
18⅞	8⅝	...	17⅛	17⅝	Container A	2,300	18⅛	17½	17⅝	— ¼
[illegible]										
19¼	7½	4.2	19	19¼	Kaufm Dept [.80g]	300	19	18⅝	19	+ ½
28	15⅝	4.4	25⅛	25½	Kayser J [1.15g]..	200	26¼	26	26¼	+ ¾
31⅛	6	...	30	30⅝	Kel-Hay Wh A......	5,400	30⅝	29⅝	30	— ⅝
18⅛	10⅛	5.0	14	14⅛	Kelvinator [.70b]..	2,300	14	13⅝	14	....
96	84	6.7	92	93¼	Kendall pfd [6.38b]	10	92	92	92	— 2
28⅛	13⅝	2.2	26⅝	27	Kennecott [.60] ..	11,300	27½	26⅝	26⅞	— ⅛
21	10	1.2	20	21¼	Kimberly-Cl [.25g]	400	21	20⅝	21	+ ½
27⅛	19⅝	3.7	27⅛	27⅝	Kresge S S [1]....	2,300	27⅝	27	27⅛	— ⅛
113	103	6.5	107	109	Do pfd [7]	30	108	107⅝	108	— ⅝
79	56⅛	1.3	75	78½	Kress S H [1a].....	100	78⅝	78⅝	78⅝	+ 1⅝
32⅛	22⅛	5.9	27⅛	27⅝	Kroger Groc [1.60]	4,300	27⅝	[illegible]	[illegible]	[illegible]
[illegible]										
10⅝	9	...	18⅝	18⅝	Republ Stl	12,800	19⅛	18⅝	18⅝	+ ⅛
92⅛	28⅝	...	51	92	Do cv pfd..........	1,000	92⅛	91	91	+ ⅝
90	78	...	87⅝	88	Do pfd A..........	1,400	89⅝	88	88	— ⅛
23⅛	[illegible]	...	19	20⅛	Rev C & Br A......	100	20⅝	20⅝	20⅝	— 1⅛
108⅝	75	...	105	107	Do pfd	50	106	104⅝	106	+ 1⅛
28⅝	17⅛	4.0	25⅛	25⅛	Reynolds Met [1]..	900	26	25⅛	25⅛	— ⅛
27⅛	12⅛	4.0	25⅛	25⅛	Reynolds Sp [1]....	1,400	26⅝	25	25	— ⅛
57	43⅝	5.3	56⅝	57	Rey Tob B [3]......	4,300	[illegible]	[illegible]	[illegible]	[illegible]
[illegible]										
65¼	51	4.1	57⅝	58	Woolworth [2.40].	9,000	59⅝	57¾	57⅝	— ½
24⅛	11¾	...	21⅝	22¼	Worth P & M......	1,600	22⅝	22	22¼	+ ½
57	25½	...	52⅝	53¾	Do pfd A.........	260	54	52⅝	52⅝	— ⅛
44½	20	...	40	41⅜	Do pfd B.........	400	41	39¾	41	— 2¼
53⅞	35½	...	47¼	49⅜	Wright Aero.......	10	47	47	47	— ⅜
82¾	73¾	4.4	78	79½	Wrigley Jr [3.50b]	200	79⅝	79⅜	79⅝	— ⅛
					Y					
35¼	17¾	1.8	34	34½	Yale & Towne [.60]	500	35¼	34½	34½	— ½
7¼	2⅝	...	6⅝	6¾	Yell Trk & C......	3,800	6⅞	⅝	6¾	— ⅛
85	31½	...	83	85	Do 7% pfd.......	250	83	82½	83	....
41¾	18	5.0	40⅜	40⅝	Young S & W [2].	900	41	40⅜	40½	— ½
34⅝	13	...	33⅛	33½	Youngst Sh & T...	6,000	34	33	33⅛	— ⅛
100	38½	...	99¼	100⅛	Do pfd...........	600	100	99½	100	+ 1
					Z					
13⅛	1¼	...	11½	11⅝	Zenith Radio	4,300	11⅝	11	11½	— ⅛
6¼	2⅝	...	5⅝	5⅞	Zonite Prod..	3,200	6	5½	5⅝	....

*Ex dividend. †First sale since ex dividend date or dates. xr—Ex rights. a—Plus extras. b—Including extras. c—Paid last year. f—Payable in stock. g—Declared or paid so far this year. h—Cash or stock. k—Accumulated dividend paid this year.

Sales to 11 a. m., 1,310,000; to 12 noon, 1,820,000; to 1 p. m., 2,330,000; to 2 p. m., 2,840,000 shares. Total sales, 3,391,159 shares.

WHEAT RALLIES SHARPLY AFTER EARLY SETBACK

Traders Sell Near Option, Buy Later Futures.

BY THOMAS FURLONG.

Wheat prices broke a cent a bushel in the Chicago market yesterday and then rallied to cancel the loss and substitute moderate net gains for the day. Closing quotations represented gains of ¼ to 1¼ cents over Thursday's last prices.

The erratic market trend was due to some extent to the shifting of wheat holdings from the December delivery, which expires at the end of next month, to later future contracts. Speculators and hedgers were sellers of the December delivery and buyers of the May and July futures.

December Discount Wider.

As a result the discount on the December contract widened to ⅝ cent a bushel, compared with the price of May wheat. The July future at 90½ cents a bushel was 1¼ cents above Thursday's level when the market closed, while the December contract had gained only ¼ cent.

In the first two hours of trading all wheat futures had fallen a cent or so below the preceding day's prices on a light volume of trade. Part of the early selling was credited to short interests, and the buying which put the market up later in the day was attributed to the same operators.

The tremendous activity in the stock market with the sharp rise in utility shares served in a measure to lighten the bearishness of grain traders.

Close of Active Future.

Closing prices on the December grain futures, with comparative quotations, were:

	Yesterday.	Thursday.	Week ago.
Wheat	.96¾	.96½	.97⅞
Corn	.59⅛	.59⅞	.58⅛
Oats	.26½	.26½	.26⅞
Rye	.50	.48⅞	.50½

The liquidation in December wheat sent the price early in the day to 95⅛ cents a bushel, marking an almost continuous decline since Oct. 5, when it sold at $1.09½ a bushel, the high price of the season. Deliveries under the contract will begin the first of next month and the current selling is viewed as the beginning of liquidation of the future.

Canada Boosts Exports of Wheat, Cattle to U. S.

MONTREAL, Que., Nov. 8.—[Special.]—Exports of wheat from Canada to the United States, duty paid, for consumption within the country, during the three month period, Aug. 4 to Nov. 2, totaled 10,226,000 bushels, compared with 4,298,000 bushels in the corresponding period last year, it was officially announced today. In addition, mills imported 2,507,000 bushels, in bond, for grinding into flour and reëxport. During the ten months ended with October, 117,000 head of Canadian cattle and calves were exported to the United States, being the heaviest total in years.

FRUITS AND VEGETABLES

Wholesale prices for less than carlots at Chicago, as reported by the bureau of agricultural economics:

[illegible]

SUGAR

[illegible]

WOOL MARKET

[illegible]

BOARD OF TRADE STOCKS

[illegible]

NEW YORK CURB TRANSACTIONS

Friday, November 8, 1935.

Shares sold today 1,157,000; Year ago 184,870.

[illegible]

DOMESTIC BONDS.

FOREIGN.

Sales.		High.	Low.	Close.	Net chge.
5	do 5½s '21	1⅞	1	1⅞+	¼
2	do 5½s ctf '21	1½	1½	1½+	⅝
10	Stinnes 7s '36	63	63	63 +	1
2	do 4s '46 stp	45	45	45 −	2
10	Terni El 6½s'53	49½	46	46	....
5	Un El Svc 7s'56	48½	48½	48½+	2½

†Officially listed on application by the corporation.

Other securities are admitted to dealing as "unlisted," on application of a regular member and approval by the listing committee and the board of governors.

xd—Ex dividend. ex—First sale since ex dividend date or dates. ur—Under rule. ww—With warants. xw—Without warants.

CHICAGO GRAIN PRICES

WHEAT.

	Open.	High.	Low.	Close Nov.8. 1935.	Close Nov.7. 1935.	Close Nov.9. 1934.
Dec.	.95¾	.96¾	.95⅛	.96¾	.96½	.99⅞
May	.96¼	.97⅜	.95⅝	.97⅜	.96¾	.99¼
July	.88⅞	.90½	.88½	.90½	.89¼	.93⅝
CORN.						
Dec.	.58⅝	.59⅛	.58	.59⅛	.58⅞	.79½
May	.59⅛	.59⅜	.58⅝	.59⅛	.59⅝	.81⅛
July	.60⅛	.60½	.59⅞	.60¼	.60⅝	.81
OATS.						
Dec.	.26½	.26¾	.26⅜	.26½	.26½	.51¼
May	.28½	.28⅝	.28¼	.28½	.28⅜	.49⅜
July	.28¾	.28⅞	.28⅝	.28⅞	.28¾	.45¾
RYE.						
Dec.	.48½	.50	.48⅜	.50	.48⅞	.69½
May	.51⅛	.52⅜	.50⅞	.52⅜	.51⅝	.72½
July	.52	.52½	.52	.52½	.52	.72½
FEED BARLEY.						
Dec.	...	.....	.....	.41	.41	.76½

Note—Above prices do not include tax of 30c levied on wheat and 5c per bushel on corn processed and consumed domestically. Tax on product exported is rebated.

U. S. TREASURY

[Chicago Tribune Press Service.]

WASHINGTON, D. C., Nov. 8.—The following is a statement of the condition of the United States treasury on Nov. 6, 1935:

Income to date this year	$1,312,600,000
Income to date last year	1,309,100,000
Increase	$3,500,000
Army	100,100,000
Navy	132,700,000
Veterans' costs to date	305,000,000
Agricultural aid	405,600,000
Relief	575,000,000
Public works and work relief	126,000,000
Aid to home owners	54,100,000
Deficit this year	1,442,900,000
Deficit last year	1,135,300,000
Increase	$307,600,000
Balance general fund today	1,522,700,000
Balance previous day	1,488,500,000
Increase	$34,200,000

COFFEE

NEW YORK, Nov. 8.—(AP)—COFFEE—Moved irregularly today in response to scattering orders. Santos opened 1 point lower to 2 points higher and closed 1 point lower to 6 points higher. Sales were 7,000 bags. No. 7 opened unchanged to 1 point lower and closed 3 to 4 points lower. Sales, 5,000 bags.

Prices in cents per pound:

	Open.	High.	Low.	Close.	Prev. close.
December	4.79	4.79	4.76	4.76	4.80
March	4.91	4.91	4.90	4.90	4.98
May	5.04	5.04	5.01	5.01	4.98
July	5.11	5.11	5.11	5.01	5.04
Sept	5.24	5.24	5.21	5.21	5.24

Spot coffee dull; Santos 4s, 8½@8⅝c; Rio 7s, 6½c; cost and freight offers included Santos Bourbon 3s and 5s at 7.85@8.15c.

HAY MARKET

Hay was steady yesterday. Supplies were smaller. Timothy from the Soo territory would bring up to $16 per ton for fancy. Receipts were 6 cars and 5 trucks of timothy and 3 cars of straw. Prices per ton.

U. S. grades—	No. 1.	No. 2.	No. 3.
Timothy, rail	$14 @15	$13@14	$7@9
Do track	11 @12	10@11	6@8
C. lt. mix. rail	13½@14½	11@12	....
Clover, rail	14	....	....
Alfalfa, choice	14 @16	....	....

Marsh hay, $6@8. STRAW—Rye, rail, $10; wheat and oat, $5@6.

WHEAT IN U. S. FUNDS

Wheat prices per bushel in leading markets reduced to United States funds at rates of exchange when they closed:

	Friday.	Thursday.
Chicago, December	$ .96¾	$ .96½
Winnipeg, December	.84	.83⅝
Liverpool, December	.90⅜	.83⅞
*Do Russian	.95¼	.90½
*Do Argentine	.99	.95¼
*Do No. 3 Manitoba	.99	.99
Rotterdam, November	.82¼	.99
Buenos Aires, November	.72⅝	.82¾
Do December	.70⅜	.72⅞

*Cash price.

UTILITY SHARES RISE SHARPLY IN CHICAGO MARKET

Eight at New Highs; Other Groups Irregular.

Utility shares, buoyed by the Baltimore court decision against the New Deal's drastic holding company legislation, monopolized interest on the Chicago Stock exchange yesterday. They accounted for eight of the fifteen new 1935 highs recorded during the day and held most of their gains after a slight reaction.

The first hour's trading produced 50,000 shares of the 121,000 share turnover for the day, with the utilities figuring heavily in the volume. It was the busiest hour this year, its only rival being during the day of the Supreme court's gold clause decision last February.

Other Groups Varied.

Little strength was in evidence over the rest of the market, although merchandise shares were in good demand and some of the motors advanced. Radio issues sagged again, packers eased minor fractions, and Continental Steel slumped two points.

Cities Service dealings alone almost put the tape behind at the opening. Turnover for the day was 24,500—one-fifth of the total volume—as a new high was made, but the gain was partly wiped out. Central and South West common, with 12,300 shares, was next in activity and also at a new top. The preferred was up 1½ and the prior lien 3¼.

Edison Up Over 2 Points.

Commonwealth Edison advanced over 2 points. Public Service common was up 1½ and the no par ¾. Making other 1935 tops were American Public Service preferred and Central Illinois Public Service preferred and Penn Gas & Electric.

Butler Brothers and Marshall Field were close to their previous best prices of the year in the sixth and seventh best volumes of the day. Noblitt-Sparks paced the motors with a 1¼ rise to a new top. Houdaille "B" and Cord improved slightly, but Bendix and Borg-Warner eased fractionally. Trade was active.

National Gypsum spurted 2¼ to another high. Walgreen was up ½ in good demand.

CROP REPORT INSPIRES SHARP GAINS IN COTTON

Cotton markets made an immediate response to the department of agriculture report showing a crop of 11,141,000 bales, or about 200,000 bales smaller than trade anticipation. There was a marked broadening in general speculative buying and prices at the top showed an advance of $1.25 per bale, the greater part of which was maintained to the close. Final trades in Chicago showed gains of 17 to 19 points while other markets were up 15 to 20 points.

Spot cotton closed 15 to 20 points higher, the latter equal to $1 per bale. New Orleans and New York were 11.70 cents; Houston, 11.55 cents and Galveston, 11.60 cents per pound. Prices in cents per pound:

CHICAGO.

	High.	Low.	Close.	Prev. close.	Last year.
December	11.45	11.18	11.40	11.23	12.37
January	11.39	11.16	11.33	11.15	12.37
March	11.35	11.08	11.28	11.11	12.51
May	11.33	11.06	11.27	11.08	12.48
July	11.28	11.07	11.25	11.06	12.44
October	11.08	10.85	11.04	10.85	12.17

NEW ORLEANS.

	High.	Low.	Close.	Prev. close.	Last year.
December	11.31	11.03	11.27	11.10	12.29
January	11.26	11.07	11.22	11.05	12.33
March	11.21	10.94	11.16	10.99	12.40
May	11.20	10.90	11.15	10.96	12.41
July	11.16	10.90	11.10	10.93	12.39
October	10.98	10.83	10.94	10.74	12.06

NEW YORK.

	High.	Low.	Close.	Prev. close.	Last year.
December	11.37	11.06	11.29	11.14	12.26
January	11.33	11.05	11.25	11.09	12.32
March	11.25	10.95	11.17	11.01	12.38
May	11.24	10.94	11.16	10.99	12.37
July	11.20	10.90	11.13	10.97	12.35
October	10.99	10.75	10.92	10.75	12.05

Note—Above prices do not include tax of 4.2c per lb levied on cotton processed and used domestically. There is no tax on products exported.

PRODUCE MARKETS

Fresh eggs were in moderate demand yesterday with the market somewhat unsettled. Receipts were 2,768 cases. Butter was steady with receipts of 6,396 tubs. Live turkeys were unchanged to ½c higher and hens and Leghorn chicks steady to ½c per lb lower. Receipts were 51 trucks. Potatoes were somewhat weaker with receipts of 78 cars and 250 cars on team track.

WHOLESALE CREAMERY BUTTER PRICES.

	Chicago Whole milk.	Chicago Centralized.	New York.	Boston.	Philadelphia.
93 score	.30¾	....	31½	....	32
92 score	.29¾	....	30½	31	31½
91 score	.29½	....	30¼	30½	30½
90 score	.29¼	29½	29⅜	30	29¾
89 score	.28¾	28¾	29½	29½	29¼
88 score	.28¼	28¼	29	29	28¾
87 score	....	....	....	28½	....

WHOLESALE CHEESE PRICES.

[illegible]

LIVE POULTRY—WHOLESALE.

FRESH EGGS.

COUNTRY DRESSED VEAL CARCASSES.

WHOLESALE DRESSED BEEF.

POTATOES.

WISCONSIN CHEESE.

[illegible]

CHICAGO CURB STOCKS.

[illegible]

GRAIN IN OTHER MARKETS

[illegible]

FIELD SEEDS

[illegible]

RAW SILK.

[illegible]

RUBBER.

[illegible]

CHICAGO STOCKS

Friday, November 8, 1935.

Shares sold today 121,000.

[illegible]

*Ex dividend. b—Including extras. g—Declared or paid so far this year. h—Cash or stock. k—Accumulated dividend paid this year.

CASH GRAIN

[illegible]

BIDS AND OFFERS

[illegible]

METALS.

[illegible]

MINNEAPOLIS FLOUR.

[illegible]

UTILITY BONDS RUN UP SHARPLY, BUT THEN REACT

Group Closes Irregular; Steel Liens Active.

BOND AVERAGES

[Compiled by the Associated Press.]

	20 Rails.	10 Indust.	10 Util.	10 Fgn.
Net change..	—.4	—.1	+.1	+.1
Friday	81.6	100.1	*99.2	68.9
Previous day	82.0	100.2	99.1	68.8
Month ago..	80.8	99.8	97.7	67.8
Year ago....	84.0	88.2	84.5	67.7
1935 high..	87.8	100.2	99.2	70.4
1935 low ...	76.4	92.2	84.5	65.5
1934 high ..	89.4	92.9	88.9	70.0
1934 low ...	74.5	73.7	68.2	60.2
1932 low ...	45.8	40.0	64.6	42.2
1928 high ..	101.1	98.9	102.9	100.5

10 LOW-YIELD BONDS.

Friday	109.4	Prev. day	109.4
Month ago	109.4	Year ago	107.5
1935 high	110.7	1935 low	107.9
1934 high	108.3	1934 low	99.1
1928 high	104.4	1932 low	86.8

New York, Nov. 8.—The sharp run-up in utility liens at the opening today in response to the court decision yesterday holding the public utility holding act unconstitutional brought selling into the list and gains were reduced. The close showed considerable irregularity.

The more volatile secondary utility issues suffered the sharpest declines when selling developed, with some issues recording losses from last night's close. With a short trading period tomorrow and the market holiday Monday, speculative traders were cautious about maintaining lines.

Causes of Reaction.

Failure of utility loans to hold early gains was attributed to the widely held belief that the next session of congress would tackle the problem again if the Supreme court upheld the decision. Profit taking also was an influence. On the curb market utility bonds were strong, however.

Steel company bonds attracted most of the interest in the industrial list, although other groups also moved forward in good style. Porto Rican Tobacco 6s gained more than 2 points on the announcement of an extra dividend of $2 voted by Congress Cigar, payable either in cash or in bonds or Porto Rican Tobacco. Rails were irregular.

Federal List Irregular.

Government bonds were moderately active, but closed mostly 1-32 to 3-32 point lower.

In the foreign group Italian Public Utility 7s fell 3 points. Changes elsewhere in the group were narrow.

The day's transactions totaled $12,796,000 against $13,612,000 on the preceding session. Federal issues accounted for about a million dollars of the total.

INVESTORS' GUIDE

If you wish information about investments or insurance write to The Tribune Investors' Guide. Inclose stamped, self-addressed envelope for reply. Answers of public interest are published, but inquirers' names are never revealed. Please do not ask for information on more than one company in each letter. Answers to inquiries are based on information which The Tribune believes reliable, fair, and unprejudiced, but The Tribune assumes no responsibility therefor.

Saturday, November 9, 1935.

[Copyright: 1935: By The Chicago Tribune.]

Sangamo Electric.

Investors' Guide: Will you please send me your latest report on Sangamo Electric?—E. J. J.

Answer: Sangamo Electric company manufactures a miscellaneous line of electrical equipment, such as condensers, circuit breakers, time switches, and small motors for synchronous and electrically wound clocks. It also manufactures electric clocks. Plants are in Springfield, Ill., Toronto, Canada; England, and Japan.

It has operated profitably in eleven of the last thirteen years.

The $100 par preferred stock is entitled to cumulative dividends of $7 a year. Full dividends were paid in 1931, but subsequently preferred dividends were paid irregularly. On Oct. 1, 1935, the company cleared up all accumulations with the payment of $13.50 a share, putting the stock on a regular dividend basis. At the time it was indicated that earnings were substantially ahead of 1934.

In 1934 net income on a consolidated basis was $198,000, or $1.12 per common share, against losses of $64,000 and $264,000 for 1933 and 1932. Earnings in 1931, on a nonconsolidated basis, were $394,000, against $364,000 in 1930.

On Dec. 31, 1934, current assets were $2,185,000 and current liabilities were $307,000. Cash was $306,000. There are outstanding 8,112 shares of preferred and 124,417 shares of no par common. Nothing has been paid on the common since Jan. 1, 1932.

The preferred is medium grade; the common is speculative.

Callability of Bonds.

Investors' Guide: Can any of these bonds be called before maturity and at what price? They are Cudahy 5½s of 1937 and 5s of 1946, and Northern Pacific 6s of 2047.

Answer: Cudahy Packing company 5s, due 1946, were called for payment for Dec. 1, 1935, at 102½ and interest, and the 5½s, due 1937, were called for payment for Oct. 1, 1935, at the same price.

Northern Pacific Railway company's 6s, due 2047, are callable at 110 and accrued interest only after July 1, 1936.

Home Owners' Loan Corporation.

Investors' Guide: I would like to exchange a mortgage I own for Home Owners' Loan bonds through the HOLC. Will you please tell me what my chances are in connection with this exchange?—Mrs. H. L.

Answer: Home Owners' Loan corporation is no longer refinancing outstanding mortgages on homes with its own bonds. There has been no indication that it will be authorized to resume such refinancing in the immediate future.

NEW YORK BOND TRANSACTIONS

Friday, November 8, 1935.

Total sales, par value	$12,796,000	Total sales 1935 to date	$2,806,479,000
Year ago	12,599,000	Total sales 1934 to date	3,283,108,000

UNITED STATES GOVERNMENT LOANS.

Sales in thous.	Issue—	High.	Low.	Close.	Net chge.	Closing Bid.	Closing Asked.	Yield.	Close yr.ago.
30	U S Treasury 4¼s, '47-'52	115.9	115.8	115.9	...	115.8	115.10	2.74	111.10
59	U S Treasury 3¼s, 1943-'45	105.9	105.7	105.9	...	105.8	105.9	2.51	......
5	U S Treas 3¼s, '43-'45, reg.	105.6	105.6	105.6	+ .2	......	......	......	......
12	U S Treasury 4s, 1944-'54	110.25	110.24	110.25	— .3	110.24	110.28	2.65	107.20
5	U S Treasury 3⅜s, 1946-'56	109.7	109.7	109.7	— .2	109.4	109.9	2.71	105.80
2	U S Treas 3⅜s, '40-'43, June	107.10	107.10	107.10	— .3	107.7	107.11	1.70	102.26
7	U S Treasury 3⅜s, '43-'47	106.12	106.12	106.12	— .4	106.11	106.12	2.45	102.12
2	U S Treas 3⅜s, '41-'43, Mch	107.12	107.12	107.12	— .2	107.11	107.15	1.90	102.24
300	U S Treasury 3¼s, 1941	107.24	107.23	147.24	— .1	107.24	107.25	1.81	102.25
62	U S Treasury 3¼s, 1944-'46	105	104.29	104.30	— .1	104.29	104.30	2.59	101.13
1	U S Treasury 3⅛s, 1949-'52	103.19	103.19	103.19	+ .1	103.15	103.18	2.82	......
58	U S Treasury 3s, 1946-'48	102.25	102.24	102.25	+ .2	102.22	102.24	2.70	99.26
93	U S Treasury 3s, 1951-'55	102.27	102.23	102.24	— .3	102.23	102.25	2.78	99.25
171	U S Treasury 2⅞s, '55-'60	100.10	100.4	100.4	— .4	100.4	100.5	2.87	......
5	U S Treas 2⅞s, 1955-'60, reg.	100.6	100.6	100.6	— .1	......	......	......	......
1	U S Treasury 2¾s, 1945-'47	101	101	101	...	100.28	100.31	2.64	......
27	Federal Farm Mtg 3s, 1949	101.5	101.1	101.1	— .3	101.2	101.4	2.86	97.31
182	Home Own Loan 3s A, 1952	101.1	100.29	100.29	— .3	100.29	101	2.88	97.30
35	Home Own Loan 2¾s, '39-'49	99.28	99.24	99.24	— .3	99.23	99.25	2.77	94.28

UNITED STATES TREASURY CERTIFICATES.

[Quoted by C. F. Childs & Co.]

Issue—	*Bid.	*Asked.	Yield.
418 Notes, series D 2½s, Dec. 15, 1935	100.20	100.22	—15-32
559 Notes, series C 2⅞s, April 15, 1936	101.11	101.13	— 6-32
686 Notes, series E 1⅛s, June 15, 1936	100.22	100.24	— 3-32
364 Notes, series A 3¼s, Aug. 1, 1936	102.11	102.13	— 2-32
514 Notes, series D 1½s, Sept. 15, 1936	101.8	101.10	— 3-64
357 Notes, series B 2¾s, Dec. 15, 1936	102.31	103.1	— 1-32
428 Notes, series C 3s, Feb. 15, 1937	103.20	103.22	.07
502 Notes, series B 3s, April 15, 1937	104	104.2	.15
817 Notes, series A 3¼s, Sept. 15, 1937	105.12	105.14	.29
276 Notes, series A 2⅝s, Feb. 1, 1938	104.19	104.21	.52
455 Notes, series C 3s, March 15, 1938	105.14	105.16	.63
618 Notes, series B 2⅞s, June 15, 1938	105.12	105.14	.76
596 Notes, series D 2½s, Sept. 15, 1938	104.16	104.18	.87
W I notes, series C 1⅛s, March 15, 1939	100.30	101	1.19
1,293 Notes, series A 2⅛s, June 15, 1939	102.31	103.1	1.26
526 Notes, series B 1⅜s, Dec. 15, 1939	100.15	100.17	1.24
1,378 Notes, series A 1⅝s, March 15, 1940	101.4	101.6	1.35
738 Notes, series B 1½s, June 15, 1940	100.22	100.24	1.33

United States treasury 183 day discount bills were quoted yesterday at bid prices to yield .25 per cent; no asked price. *Fractional parts of quotations are in 32ds of 1 point.

DOMESTIC.

No. thous.		High.	Low.	Close.	Net chge.
[illegible]	[illegible]	[illegible]	[illegible]	[illegible]	[illegible]
3	IntMerM 6s '41	68	68	68	....
35	IntPaper 6s '55	63½	63	63	....
4	do 5s '47	84	83	83½	— 1½
2	InRysCA 6½s '47	78¼	77½	77½	— 1½
5	do 5s '72	78½	78½	78½	— 1½
46	IT&T cv 4½s '39	81	80½	80½	....
21	do 4½s '52	70	69	69¼	....
86	do deb 5s '55	74½	73	73	— ⅛
27	InvEq 5s '47 A	100⅛	100⅛	100⅛	....
5	do 5s '48 B ww	101¼	101¼	101¼	....
[illegible]	[illegible]	[illegible]	[illegible]	[illegible]	[illegible]
6	Radio K 6s '41	78¼	76½	78¼	+ 2½
15	Readg 4½s '97 A	106	105½	106	+ ¾
12	Rdg J C 4s '51	95½	95	95½	+ ⅞
11	Rem R 5¼s '47	104¾	104½	104½	+ ⅛
68	Rep St 4½s '50	111	110½	110¾	+ ¼
8	Rev C&B 6s '48	108	108	108	....
48	do 5½s '54	107½	106⅞	107½	+
5	RichO 6s '44A ct	30	30	30	— ⅛
2	Rio GW 1st 4s '39	63	63	63	....
2	Rich T 5s '52	106⅝	106⅝	106⅝	— ⅝
[illegible]	[illegible]	[illegible]	[illegible]	[illegible]	[illegible]

FOREIGN.

No. thous.		High.	Low.	Close.	Net chge.
[illegible]	[illegible]	[illegible]	[illegible]	[illegible]	[illegible]
7	do 5½s '45	34½	34⅜	34½	— ½
1	do 5s '04-'44	99⅝	99⅝	99⅝	— 1
3	do 5s '14-'49 A	100	100	100	....
2	do 4½s '49	94½	94½	94½	+ 1
14	Denmark 6s '42	103½	103¼	103⅜	....
3	do 5½s '55	100	99⅞	100	....
11	do 4½s '62	91	90⅝	90⅞	....
1	DeutBk6s'35ctf st	48	48	48	....
5	EPowGer 6½s'53	32⅝	32⅝	32⅝	....
1	Fiat 7s '46	64½	64½	64½	+ 2½
1	Finland 6s '45	105¼	105¼	105¼	....
18	French 7½s '41	175⅝	175	175	+ ½
2	do 7s '49	180¼	180	180¼	+ 2
1	GerCABk 7s '50	40½	40½	40½	....
3	do 6s '38 Apr.	40	40	40	....
3	do 6s '60 July	34	34	34	— ¼
1	GerCALoan6½s'58	43½	43½	43½	+ ⅛
40	GerGovInt5½s'65	32½	32	32½	+ ¼
6	GerGov 7s '49	40	39⅝	40	....
4	GerGenE 6s '48	40¼	40¼	40¼	+ ⅛
1	GoodHope 7s'45	34⅛	34⅛	34⅛	....
8	GCEPJap 6½s'50	91	90	90	— ½
3	Greek 6s'68ptpd	23	23	23	— ¼
7	HamburgSt 6s'46	26¼	26¼	26¼	— ¾
10	HansaSS 6s'39ww	37½	37½	37½	— ⅝
3	Helsing 6½s'60	104	104	104	....
1	Hungary 7½s '44	35	35	35	....
1	HungMun 7½s'45	31	31	31	+ 1
3	ItalCCons 7s'47B	56	55	56	....
41	ItalPUtil 7s'52	55	53	53	— 3
57	Italy 7s '51	62⅝	61	61¾	— 1¾
20	Japan 6½s '54	98⅛	97⅞	97⅞	— ⅛
34	do 5½s '65	88	87⅝	87⅞	+ ⅝
17	Kreug&T 5s'59ct	34¼	34	34¼	....
1	MetWater 5½s'50	100¼	100¼	100¼	....
1	Mex s f 5s asd'45	7½	7½	7½	+ ½
9	do 4s asd sm '45	3⅝	3⅝	3⅝	+ ⅛
19	MilanCity 6½s'52	53	51⅝	51⅝	— ½
2	Montevideo 7s'52	42	42	42	....
2	NSWales 5s'57	104¼	104¼	104¼	+ 1
1	do 5s '58	103⅞	103⅞	103⅞	+ ⅛
11	NordRy 6½s'50	157⅝	157	157⅝	+ ⅝
2	Norway 6s '52	103¼	102⅝	103¼	+ ⅛
3	do 6s '44	107¼	107¼	107¼	+ ¼
2	do 6s '43	107	107	107	+ ¼
1	do 5½s '65	103	103	103	....
13	do 5s '63	103¼	102⅝	103¼	+ ¾
9	NorHE 5½s'57	100½	100	100	— 1
2	OrientDev 6s'53	87	87	87	— ¼
9	do 5½s '58	83⅝	83⅝	83⅝	— ¼
1	OsloG&EW 5s'63	100⅜	100⅜	100⅜	+ ¼
10	Panama 5s'63A	67	66⅛	66⅞	+ ⅝
15	do 5s '63 A s a	59⅝	59	59⅝	— ⅝
1	Pernam 7s '47	12½	12½	12½	— ⅛
40	Peru 1st 6s '60	14	13⅝	13⅝	— ¼
22	do 2d 6s '61	14	13⅝	13⅝	— ¼
2	Poland 8s '50	91⅛	91⅛	91⅛	+ ⅝
1	do 7s '47	102⅛	102⅛	102⅛	
3	Porto Al 7½s '66	13⅝	13⅝	13⅝	+ ⅛
1	Prague 7½s '52	102¼	102¼	102¼	+ 2¼
5	Prussia 6s '52	28	28	28	+ ¼
5	do 6½s '51	28	28	28	+ ⅝
1	Rhein-Main 7s '50	33⅝	33⅝	33⅝	— 2¼
[illegible]	[illegible]	[illegible]	[illegible]	[illegible]	[illegible]
1	Siles El 6½s'46	30	30	30	+ ¼
2	Sydney 5½s '55	100⅝	99⅞	100⅝	+ ⅝
2	Taiw E P 5½s'71	83	82½	83	....
2	Toho E P 7s'55	94	94	94	— ⅝
2	Tokyo Cit 5½s'61	82⅜	82⅜	82⅜	— ½
5	Tok E Lt 6s'53	81⅜	81⅜	81⅜	— ¼
7	Trondhje 5½s'57	99	98⅝	98⅝	— ¼
2	Un S Burb 7s'51	134	134	134	— ¼
3	Uruguay 6s '60	37½	37	37½	— ¼
1	do 6s '64	37⅝	37⅝	37⅝	— ¼
3	Warsaw C 7s '58	69	69	69	+ 1
5	Yokohama 6s '61	86⅝	85½	86⅝	— ⅛

xin—Ex interest. ct—Certificates.

MONEY AND EXCHANGE

Money rates are quoted by Chicago banks as follows: Customers' commercial loans, 3½@5%, nominal; collateral loans, 4@5%, nominal; brokers' loans, 1½@2½%, nominal; bankers' acceptances, 60-90 days, ⅛@$\frac{3}{16}$%; 120 days, ⅛@$\frac{3}{16}$%; 150-180 days, ½@⅝%.

NEW YORK MONEY MARKET.

NEW YORK, Nov. 8.—(AP)—Call money steady; ¾% all day; prime commercial paper, ¾%; time loans, steady; 60 days, 6 mos, 1% offered; bankers' acceptances, unchanged; rediscount rate, New York Reserve bank, 1½%. Bar silver steady and unchanged at 65⅜c per ounce.

FOREIGN MONEY MARKET.

LONDON, Nov. 8.—(AP)—Money, ½%. Discount rates, short and three month bills $\frac{9}{16}$@⅝%. Bar gold declined ½ penny to 141s 5d. [U. S. equivalent $34.80.] Bar silver steady, unchanged at 29$\frac{3}{16}$d. [U. S. equivalent 64.98 cents.]

PARIS, Nov. 8.—(AP)—3% rentes, 74f 40c; 4½% rentes, $3.30. Exchange on London 74.78. The dollar was quoted at 15.18¼.

FOREIGN EXCHANGE.

[Quotations in American cents.]

	Nov.8.	Nov. 7.	Wk. ago.	Yr. ago.
London	492.50	492.12½	491.75	500.25
Paris	6.58⅜	6.58⅞	6.59	6.58¾
Italy	8.11	8.11	8.12	8.55½
Belgium	16.90	16.90	16.86	23.36
Switz'nd	32.52	32.52	32.51	32.59
Holland	67.90	67.93	67.95	67.62
Denmark	22.00	21.98	21.95	22.33
Sweden	25.40	25.38	25.35	25.13
Norway	24.75	24.73	24.70	25.13
Spain	13.66	13.65½	13.66	13.66
Germany	40.24	40.24	40.25	40.27
†Do	22.00	21.50	21.00	......
‡Do	20.80	20.50	19.40	......
Austria	*18.83	*18.83	18.83	18.90
Poland	18.86	18.86	18.86	18.59
Greece	.94½	.94½	.94½	.94¼
Rumania	.83	.83	.83	1.01
Jugo-Slav.	2.29	2.29	2.29	2.30
Czechoslo.	4.14½	4.14½	4.14½	4.18
Finland	2.18	2.18	2.18	2.21
Canada	99.00	99.00	98.93¾	102.46⅞
Argentine	27.25	27.35	27.35	25.75
Brazil	8.57½	*8.57½	8.57	8.60
Hongkong	35.50	35.40	44.40	41.15
Shanghai	30.12½	30.00	31.12½	33.65
Japan	28.81	28.78	28.75	29.30
India	37.15	37.15	37.20	29.30
Chile	5.25	5.25	5.25	9.90
Singapore	57.80	57.75	57.75	58.85
Hungary	*29.70	*29.70	29.70	29.90
Mexico	27.85	27.85	27.85	27.82

*Nominal. †Registered tourist. ‡Registered commercial.

BANK STOCKS

CHICAGO.

	Yesterday. Bid.	Yesterday. Asked.	Thursday. Bid.	Thursday. Asked.
American National	200	210	200	210
Cent Republic Co.	10½	11½	10½	11½
Chicago Title	133	136	133	136
City National Bank	98	105	95	102
Continental Ill.	83½	85½	84	86
Cont. Ill., C. B. I.	35c	45c	35c	45c
First National	183	182	185	189
Harris Trust	245	260	245	260
Mercantile Trust	85	95	85	95
Merchandise Bank	110	120	110	120
National Blvd.	160	175	160	175
National Builders	20	25	20	25
Northern Trust	555	575	555	575
Personal Loan	110	120	110	120
Terminal National	21	24	21	24

NEW YORK.

	Bid.	Asked.		Bid.	Asked.
Bk of Man.	27	28½	1st Nat [B]	44¼	46¼
Bkrs Tr.	61	63	1st Nat.	1775	1815
Brooklyn	90	95	Guaranty	299	304
Cen Han.	120	123	Irving Tr.	15¼	16¼
Chase Nat.	35	37	Mnfr's Tr.	38	40
Chemical	52	54	Nat City	32	34
Comm'cial	161	167	N Y Tr.	119	122
Con'tal	16¾	18¼	Public	37½	39½
Corn Exch.	59¼	60¼	Title G & T	11¼	12¼
Empire Tr.	20¼	21¼	U S Tr.	1940	1990
Fifth Ave.	950	1000			

INVESTING COMPANIES

	Bid.	Ask.		Bid.	Ask.
Am Bus Sh.	1.15	1.25	QuarIncSh	1.49	1.63
Am Fs 6%p.	36	39	ReprTrSh	10.97	11.47
Do 7% p.	36½	39½	Sel Am Sh.	3.12	....
CenSh Tr	26.08	28.04	Do Inc.	1.43	1.56
Corp Tr	2.47	....	Sel Cum Sh.	8.47	....
Do AA	2.43	....	Sel Inc Sh.	4.46	....
Do AAmod.	2.88	....	SelManTrB	6.625	7.25
CumTrSh	5.09	....	SpTra Fd.	18.74	19.93
Div Tr B.	8.875	....	StateStIn	84.59	91.05
Do C	3.95	4.25	Sup ofATrA	3.71	....
Do D	6.125	6.75	Do AA	2.59	....
Divid Shs	1.54	1.66	Do B	3.92	....
FundInv Inc.	2.49	2.73	Do BB	2.61	....
FundTrSh A.	5.38	6.00	Do C	7.20	....
Do B	5.09	....	Do D	7.22	....
Inc Inv	19.92	21.42	Super Shs	1.54	1.69
InvFd of Am	.98	1.07	Tr Fd Shs.	4.15	4.40
Maryl Fd	18.39	19.89	Tr Std Inv C.	2.68	....
Mass In T.	23.53	25.58	Do D	2.63	....
NatWideSec.	4.13	4.23	Tr Am Bk B.	1.02	1.14
Do vtc	1.54	1.66	Tr'd Ind Shs.	1.32	1.46
NYBkTrSh	3.375	....	Tr'dNYBkSh.	1.47	1.67
NAmBdTr ctfs	80.125	83.875	USElL&P		
NAm Tr Sh.	2.34	....	"A"	17.625	18.125
Do 1955	3.04	....	Do B	2.69	2.79
Do 1956	3.01	....	Do vtc	1.05	1.13
Do 1958	3.04	....			

SILVER FUTURES.

MONTREAL, Nov. 8.—(AP)—SILVER—Futures closed steady, unchanged to 15 points lower. Sales were 14 contracts. Prices in cents per ounce:

	Sales.	High.	Low.	Close.
November	4	65.81	65.81	*65.83
December	8	65.80	65.80	*65.65
January	2	65.70	65.70	*65.65

*Bid.

COTTONSEED OIL.

NEW YORK, Nov. 8.—(AP)—COTTONSEED OIL—Bleachable was firm today on increased covering and foreign buying following the bullish government cotton crop report. Final prices were 8 to 16 points net higher. Sales were 85 contracts. Bleachable spot, nominal; December closed 10.42c per lb; January, 10.46c; March, 10.52c; May, 10.54c.

JOHN M. SMYTH TO OPEN ANOTHER BRANCH STORE

BY AL CHASE.

The second step in a contemplated expansion of activities in the Chicago area was taken yesterday by the John M. Smyth company when it leased the first and second floors of the building at 134 North York street, in Elmhurst. After extensive remodeling the lessee's second suburban store will be opened on or about Dec. 2.

In addition to leasing the space the Smyth company purchased the business and stock of the Elmhurst Furniture company which now occupies the premises. A flat rental will be paid for the 9,000 square feet throughout the five year term, according to Kenny Brothers, sole brokers in the transaction.

The Smyth company, which has been situated at 703 West Madison street since it was established in 1867, opened its first branch store at 816-18 Church street, Evanston, Oct. 21.

The old residence at the northwest corner of Rush and Erie streets, has been leased by Lloyd, Coughlin & Jump, who will occupy it after alterations as a display and salesroom for furniture, carpeting, and drapes. The Bowes Realty company represented all parties.

EGGS DROP TO YEAR'S LOW; HEAVIEST TRADE SINCE 1933

A wave of general liquidation developed in egg futures yesterday and sent prices down equal to $150 per car, with the trading the heaviest since Nov. 1, 1933. Prices dropped to a new low for the year, and for the first time this season went to a discount under the corresponding period a year ago.

There was nothing in the news to account for the selling movement which uncovered stop loss orders, and the close was at the bottom with net losses of 1⅛ cents, both November and December eggs finishing at 21½ cents per dozen.

Butter closed ⅛ to ¼ cent per pound lower, largely in sympathy with eggs, November and December contracts selling at 29¼ cents per pound at the last. Potatoes dropped 13 cents per 100 pounds. Sales of egg futures aggregated 615 cars, butter 63 cars, and potatoes 6 cars. Deliveries on November contracts were 22 cars of butter and 2 cars of eggs.

Prices:

BUTTER.

Stg. Stands.—	Open.	High.	Low.	Close.	Prev. close.
November	29⅜	29⅜	29¼	29¼	29⅜
December	29½	29½	29¼	29¼	29½

EGGS.

Refg. Stands.—	Open.	High.	Low.	Close.	Prev. close.
November	22½	22½	21½	21½	22⅝
December	22⅝	22⅝	21½	21½	22⅝

POTATOES.

Idaho Russets—	Open.	High.	Low.	Close.	Prev. close.
January	2.05	2.07	2.05	2.07	2.20

LARD RISES 5 TO 10 CENTS AS GRAIN AND HOGS GAIN

Lard futures made an easy start yesterday due to scattered liquidation by holders of December and January contracts. Later strength in grains and hogs brought in short covering, and the early loss was more than recovered, the close being at net gains of 5 to 10 cent. There have been no trades in clear bellies [salt pork] for future delivery in over a month.

Cash lard closed at $13.37; loose, $12.45; leaf, $12.50, and bellies at 17.75 per 100 pounds. Prices in dollars per 100 pounds:

Lard.

	High.	Low.	Close Nov. 8. 1935.	Close Nov.7. 1935.	Close Nov.9. 1934.
Dec.	$12.20	$12.10	$12.20	$12.12	$10.27
Jan.	11.97	11.87	11.97	11.92	10.32
March	.....	.....	11.95	11.90	.....
May	12.07	11.97	12.07	12.00	10.70
July	.....	.....	12.00	11.90	.....

Clear Bellies.

Dec.	.....	.....	.....	.....	13.95

Note—Above prices include processing tax of $2.47 on lard and $2.62 per 100 lbs on bellies. Tax on product exported is rebated.

CHICAGO LIVE STOCK

The following figures on hog prices include $2.25 per cwt collected for the federal government as processing tax. There is no processing tax on cattle or sheep. The price quotations given below are for 100 lbs of live animal.

HOGS.

Receipts, 8,000; shipments, 2,500.

Good to choice, 140@180	$11.25@11.60
Good to choice, 190@210	11.55@11.70
Good to choice, 220@250	11.60@11.70
Good to choice, 260@325	11.25@11.65
Good to choice, 350@400	11.00@11.25
Light packing sows, 270@350	10.55@10.80
Heavy packing sows, 350@550	10.30@10.60
Pigs, common to best	8.25@11.25

CATTLE.

Receipts, 3,000; shipments, 1,000.

Prime steers, 1,000@1,500	$12.25@13.25
Poor to best, 700@1,000	6.50@12.50
Low grade steers	4.50@ 6.50
Bulk of steers	8.00@12.25
Cows, choice to prime	6.50@ 7.75
Cows, good to choice	5.75@ 6.50
Cows, fair to good	4.85@ 5.75
Cows, common to fair	4.40@ 4.85
Cows, canners and cutters	3.15@ 4.35
Hefers, yearlings, fair to best	5.85@11.35
Hefers, common to fair	5.00@ 5.85
Bulls, bologna, canners to best	4.50@ 6.00
Bulls, beef butch, fair to best	5.75@ 8.25
Stockers and feeders	4.50@ 9.15
Calves, poor to best	4.50@10.50

SHEEP.

Receipts, 5,000; shipments, 1,000.

Native lambs, fair to best	$9.50@10.00
Native lambs, common to fair	8.25@ 9.50
Native buck lambs, fair to best	8.50@ 9.00
Native lambs, culls	7.00@ 8.00
Fed western lambs, good to ch.	9.75@10.00
Shorn lambs, good to choice	7.75@ 8.00
Ewes, light, good to choice	4.50@ 4.85
Ewes, light, fair to good	3.50@ 4.50
Ewes, light, culls to fair	2.50@ 3.50
Ewes, heavy, fair to best	2.75@ 3.25
Yearlings, wethers	5.00@ 8.65
Bucks	2.00@ 3.00
Feeding lambs	8.75@ 9.35
Breeding ewes, yearlings to 2.	5.50@ 6.75
Breeding ewes, solid mouths	4.25@ 5.25
Feeding ewes	2.50@ 4.00

COMPARATIVE PRICES.

HOGS—Bulk of sales yesterday	$11.00@11.65
One month ago	11.85@13.15
One year ago	7.55@ 8.25

Top yesterday, $11.70; average, $11.40.

*CATTLE—Bulk of sales yesterday	$8.00@12.25
One month ago	8.00@12.00
One year ago	6.00@ 8.75

*Top yesterday, $13.25; average, $10.10.

*Cattle quotations for yesterday are nominal.

LAMBS—Bulk of sales yesterday	$9.75@10.00
One month ago	9.00@ 9.50
One year ago	5.50@ 6.60

Top yesterday, $10.00; year ago, $9.85.

COMMODITY PRICES

New York, Nov. 8.—The Associated Press wholesale price index of 20 basic commodities today advanced to 74.88. Previous day, 74.79; week ago, 74.92; month ago, 76.21; year ago, 67.45.

RANGE OF RECENT YEARS.

	1935.	1934.	1933.
High	76.54	72.55	64.10
Low	69.14	56.61	38.37

[1926 average equals 100.]

DRY GOODS.

NEW YORK, Nov. 8.—(AP)—Advancing raw cotton stimulated by a low government crop estimate brought moderate improvement in cotton gray cloth markets today. Rayon goods were in fair demand. Rayon yarns were tightly sold. Raw silk advanced 2 cents a pound. Wool goods mills continued active and consumption estimates indicated that 1935 use of domestic wool would set a peace-time record. Burlap was firmer.

OFFICIAL WEATHER FORECAST

The official forecast for today and tomorrow and yesterday's table of records follow:

Wisconsin—Showers by night and on Sunday; rain or snow north.

Indiana—Fair Saturday, showers by Sunday; mild.

Ohio—Cloudy, warmer Saturday, rains at night and Sunday; colder Sunday night.

Lower Michigan—Rain or snow north, possibly rain central, fair south, warmer east and south Saturday; Sunday rain.

Upper Michigan—Snow or rain Saturday and Sunday.

Missouri—Fair Saturday, except possibly showers south; Saturday night and Sunday showers; mild.

Iowa—Showers by Sunday; cooler Sunday west and north, and in north Saturday.

Minnesota—Snows north, rain or snow south Saturday and Sunday; colder Saturday south.

North Dakota—Snows Saturday and possibly Sunday.

South Dakota—Saturday and Sunday some rain or snow; colder.

Nebraska—Fair Saturday, rains at night and on Sunday, possibly snow north; colder Sunday and north Saturday.

Kansas—Fair west, unsettled east Saturday; Sunday cooler north.

Place of observation. State of weather. Nov. 8, 1935, 7 p. m. Central standard time.	Direction of wind	Temp. 7 p. m.	Highest today	Lowest last night	Precipitation 24 hours
East central states—					
Alpena, snow	E.	32	36	32	.03
Cairo, clear	S.	56	62	38	...
Chicago, clear	S.	55	58	41	...
Cincinnati, clear	S.	54	60	38	...
Cleveland, clear	S.E.	40	48	42	...
Detroit, clear	S.	42	46	34	...
Escanaba, snow	N.E.	28	28	26	.24
Evansville, clear	S.E.	56	64	40	...
Fort Wayne, clear	S.	52	56	36	...
Grand Rapids, cloudy	S.E.	48	50	34	...
Green Bay, cloudy	E.	42	42	28	...
Indianapolis, clear	S.W.	56	62	40	...
Madison, cloudy	S.	54	54	30	...
Marquette, cloudy	E.	28	28	24	.32
Memphis, cloudy	E.	58	62	44	...
Milwaukee, cloudy	S.	52	52	34	...
Nashville, clear	...	56	62	42	...
Peoria, clear	S.	54	62	34	...
Sault Ste. Marie, snow	S.E.	28	30	26	.04
Springfield, Ill., clear	S.	54	64	40	...
La Crosse, clear	S.	46	52	32	...
West central states—					
Bismarck, cloudy	N.E.	20	34	30	.08
Charles City, cloudy	S.W.	52	62	32	...
Concordia, cloudy	S.	54	64	42	...
Davenport, clear	S.	56	62	36	...
Des Moines, clear	S.	56	66	34	...
Devils Lake, snow	N.E.	14	14	10	.30
Dodge City, clear	S.	58	72	40	...
Dubuque, clear	S.	54	60	34	...
Duluth, cloudy	E.	28	28	16	.14
Huron, cloudy	N.	40	60	32	...
Kansas City, clear	S.	60	68	38	...
Keokuk, clear	S.	54	64	38	...
Moorhead, snow	N.E.	24	28	14	.16
North Platte, clear	S.	54	70	30	...
Oklahoma City, cloudy	S.	54	62	44	...
Omaha, clear	S.	56	66	36	...
Rapid City, cloudy	W.	48	62	38	...
Sioux City, clear	S.	56	68	36	...
St. Louis, clear	S.	56	66	44	...
Minneapolis, cloudy	N.E.	36	50	24	...
Springfield, Mo., cloudy	S.E.	58	64	40	...
Wichita, cloudy	S.	56	60	44	...
Williston, snow	E.	14	30	30	.26
Eastern states—					
Albany, clear	N.	46	56	44	...
Atlanta, clear	N.	56	66	50	...
Boston, clear	W.	50	56	44	...
Buffalo, clear	E.	42	48	42	...
New York, clear	N.	52	60	46	...
Oswego, clear	W.	42	48	40	.06
Philadelphia, clear	N.W.	56	64	48	.02
Pittsburgh, clear	W.	40	54	38	...
Raleigh, clear	N.E.	56	62	44	...
Washington, clear	W.	52	62	46	...
Gulf states—					
Abilene, cloudy	S.E.	62	62	52	.22
Amarillo, clear	S.	58	66	44	...
Brownsville, clear	S.E.	76	82	68	...
El Paso, clear	N.W.	64	70	48	...
Dallas, cloudy	S.E.	58	60	48	...
Galveston, clear	E.	68	70	M	M
Jacksonville, rain	N.	64	76	68	...
Miami, cloudy	S.	76	82	72	...
Mobile, clear	N.W.	66	74	54	...
New Orleans, clear	W.	68	70	56	...
San Antonio, cloudy	N.E.	64	70	56	...
Shreveport, cloudy	S.E.	62	68	46	...
Tampa, clear	S.W.	76	84	70	...
Vicksburg, clear	N.E.	60	66	44	...
Mountain states—					
Boise, cloudy	S.E.	36	40	24	...
Cheyenne, cloudy	N.W.	44	58	32	...
Denver, clear	N.E.	54	66	36	...
Havre, snow	N.W.	32	52	38	.12
Helena, cloudy	W.	44	50	42	...
Lander, cloudy	S.W.	44	56	24	...
Miles City, cloudy	S.	50	52	36	...
Phoenix, cloudy	E.	56	56	50	.40
Pueblo, clear	E.	58	66	28	...
Salt Lake City, cloudy	N.W.	48	56	28	...
Santa Fe, cloudy	E.	46	58	38	...
Yellowstone Pk., snow	S.W.	34	36	28	...
Pacific states—					
Fresno, cloudy	N.W.	72	74	44	...
Los Angeles, clear	S.W.	62	68	52	...
Portland, Ore, rain	S.W.	48	48	38	.02
San Diego, cloudy	S.W.	58	64	50	...
San Francisco, cloudy	S.W.	50	64	52	...
Seattle, cloudy	S.	52	52	44	.01
Spokane, cloudy	S.	44	44	36	...
Walla Walla, rain	S.	48	54	48	.02
Canadian—					
Battleford, snow	E.	12	12	8	.24
Calgary, snow	N.	8	20	20	.10
Edmonton, snow	N.E.	6	10	6	.44
Medicine Hat, snow	N.W.	18	30	39	.10
Minnedosa, cloudy	S.E.	10	12	6	.20
Montreal, clear	N.W.	32	50	42	...
Qu' Appelle, snow	E.	10	10	8	.40
The Pas, clear	...	2	12	—6	...
Toronto, cloudy	S.	42	46	38	...
White River, cloudy	...	16	18	—6	...
Winnipeg, cloudy	N.E.	14	16	2	.30

HIDE FUTURES.

NEW YORK, Nov. 8.—[Special.]—The government holding of 1,500,000 hides and 500,000 calfskins, secured as the result of the slaughter of drought cattle are in good condition, according to an official announcement. The holding, it was said would be disposed of only as the market was able to absorb the offerings. Futures dropped 8 to 10 points with sales of 51 lots or 2,040,000 lbs. Closing bids in cents per pound: December, 11.55c; March, 11.90c; June, 12.23c; September, 12.53c.

NAVAL STORES.

SAVANNAH, Ga., Nov. 8.—(AP)—TURPENTINE—Firm, 45¾c per gal; sales, 106 casks; receipts, 210; shipments, 3; stock, 45,369. ROSIN—Firm; sales 448 brls; receipts, 1,009; shipments, 1,813; stock, 114,335; quote: B, $4.40 per brl; D, $4.45; E, $4.55; F, G, and H, $4.60; I, K and M, $4.65; N, $4.75; WG $5.10; WW and X, $5.90.

WANT AD · INDEX ·

Auction Sales	31	6
Automobiles—		
Used Automobiles—For Sale	33	1
Trucks	33	5
Wanted	33	8
Loans	33	5
Storage	33	5
Tires	33	8
Credits	33	8
Trailers	33	8
Barter and Exchange	32	4
Bar and Store Fixtures	31	5
Bicycles and Motorcycles	33	5
Board and Lodging	31	8
Boats, Yachts, etc.	31	8
Building Material	33	8
Business Opportunities—		
Businesses for Sale	33	5
Partnerships and Investments	33	6
Concessions, Locations, and Leases	33	6
Business Equipment	33	6
Business Service	33	6
Wanted	33	6
Business Personals	31	6
Business Directory	31	5
Cemeteries	16	8
Clothing, Furs, etc.	32	8
Coal and Wood	31	6
Collections	32	7
Dancing Schools	32	4
Death Notices	16	7
Dogs, Cats, Birds, Poultry, etc.	30	8
Dressmaking and Millinery Schools	31	4
Employment Agencies—Men	31	3
Employment Agencies—Women	33	5
Garages	33	8
Help Wanted—Men	31	1
Help Wanted—Women	31	4
Horses, Harness and Wagons	31	5
Hotels and Apartment Hotels	31	8
Hotels and Apartment Hotels	32	1
Home Furnishings	33	7
Home Furnishings Wanted	33	8
Household Appliances	32	7
Houses—See Real Estate and To Rent.		
Instruction	33	8
Jewelry, Watches, Etc	32	7
Legal Notices	31	6
Loans—Personal and Business	32	8
Lost and Found	31	6
Machinery and Equipment	31	6
Mortgages [See Real Estate Loans]	32	7
Moving, Storage [See Business Dir.]	31	5
Motorcycles and Bicycles	33	5
Mattresses [See Home Furnishings]	33	7
Musical and Dramatic	30	8
Musical Instruments	31	3
Personal	31	6
Pianos [See Musical Instruments]	31	3
Piano Tuning [See Bus. Direc.]	31	5
Printing Machinery and Supplies	31	5
Radios, Supplies and Service	30	8
Real Estate—		
Apartment Buildings	32	5
Business Property	32	5
Houses	32	5
Vacant	32	5
Oak Park, Austin	32	5
Suburban	32	5
Acre Property	32	6
Resorts	32	6
Industrial Property	32	4
Wanted	32	6
For Exchange	32	7
Loans, Mortgages	32	7
Sewing Machines	31	5
Situations Wanted	31	1
Sporting Goods	32	7
Stocks and Bonds	32	7
Store and Bar Fixtures	31	5
Stoves [See Household Appliances]	32	7
To Rent—		
Rooms	31	7
Houses	32	1
Furnished Houses	32	1
Apartments	32	1
Apartments and Rooms to Share	32	1
Furnished Apartments	32	3
Stores	32	4
Offices and Shops	32	3
Industrial Property	32	4
Farms	32	3
Travel	31	6
Trade Schools—Men	31	3
Trade Schools—Women	31	4
Typewriters and Supplies	33	8
Wanted—To Rent—		
Apartments	32	4

Box Number Ads

Reply by phone as well as by letter may be made to any Tribune Want Ad with a box number as an address, except Help Wanted advertisments. Call SUPerior 0100—Local 257. Your name, address and phone number will be placed at once in the box of the advertiser.

$100.00 Reward

will be paid by the Tribune for information leading to the arrest and conviction of any one obtaining money fraudulently through Want Ads published in its columns.

Convenience

A Want Ad-Viser is as near to you as your telephone. If you have a telephone, your ad will be charged to you. If not, or if you prefer, a Tribune man will call at your home or office.

Ad Writing Assistance

The Tribune maintains an expert ad writing department to help you word your Want Ad to secure the best results. There is no charge for this service.

24-Hour Service

Tribune Want Ad-Visers are on duty 24 hours a day, every day of the year, to receive Want Ads by telephone or at the Want Ad Store, 1 South Dearborn. The Want Ad Store in Tribune Tower is open daily until 10 p. m., Sunday until 5 p. m.

or Want Ad Offices

Call SUPerior 0100—Want Ad-Viser

DOGS, BIRDS, POULTRY, ETC.

Birds.

CHOPPERS—LOUD OP. MOUTH SINGERS; wholesale, retail. Vera's Aviary, 5148 S. Washington-st. Downers Grove 1412.

Dogs.

2,000 Pedigreed Dogs Wtd.
For entry in WESTERN SPECIALTY CLUB'S DOG SHOW
To be held at the COLISEUM. 15TH AND WABASH. NOV. 23D AND 24TH.
For particulars phone A. WILSON BOW. WABASH 2646.

5631 S. ASHLAND.
. . . CHICAGO'S LARGEST KENNEL SELLING OUT ENTIRE STOCK.
Chows, Toy Bulls, Cockers..........$6 up
Springers, Wires, Scotties, Pekes........$7 up
Collies, Spitz, Fox, Police, Huskies....$2 up
Water Spaniels, Pointers, Beagles......Cheap
Mixed pups, $1. Open 10 p. m. and Sunday.

— — — — — SELLING OUT — — — — —
9534 S. Western—Note the address.
Beaut. litter toy bulls, chows, poms, pekes, wires, huskies, collies, toy fox, pet bull ters., broken beagles, police, mixed pups $1 up.

Selling Off—Real Values.
Wires, cockers, smooth hair toys, beagles, huskies, chows, shep., $2-$10. Scotties in whelp., $12. 3901 N. Cicero-av. Ave. 2629.

VISIT PUPPYLAND.
Open till 10 p. m., 200 coun. raised pups and dogs, all brds., low as $2; come and be couvin. 4700 N. Harlem, ½ mi. N. of Irv. Pk.

LORING'S ALL BREED KENNELS.
RIVER-RD., BLK. N. IRVING PK.-BLVD. Cockers, Scotties, Wires, Bostons, Sheps, Beagles, Springers, Pekes, Chows, Foxes, $5 up.

9401 S. Western Kennels.
Largest selection in city. All breeds. Broken Beagles. Rabbit, coon hounds, setts., etc.

BEAGLES, RABBIT HOUNDS—100 TO PICK from. WE SHOW HOW THEY HUNT. SMITTY'S, 123d-st. and Archer, Lemont Ill. 12 miles from Chicago on Route 4A.

FOX TERRIERS, $5; CHOWS, $10; SPRINGer Spaniels, Pomeranians, Setters, Wires, Scotties, Cockers. 2413 W. North-av.

WIRE HAIR FOX TERR. SPLENDID PUPpies and growing stock. Excellent breeding. Private home. 3326 W. 62d-pl.

2 ST. BERNARDS, MALE AND FEMALE; ped.; reasonable. 3218½ Bryn Mawr-av.

DOBERMANN-PINSCHER — PED. FEMALE, 16 mo. old; male 3 yrs. Reas. 1707 W. 63d.

GREAT DANE, HARLEQUIN, MALE, PEDIgreed. Must sacrifice. Euclid 8928.

COCKER SPANIELS—6 MOS; HSEBROKE.; reas. 2d apt., 6008 South Park. Eng. 5177.

ENGLISH SETTER—FULLY TRAINED HILLSIDE 3850.

COLLIES—PUPS, GROWN, CHAMP. STOCK. See to appreciate. 6025 N. Maplewood.

WIRES, CHOWS, BOSTONS, FOX, BULLS, Coll., Sheps., Police, Cockers. 6705S.Halsted.

WIRE PUPS; SHOW PROSPECTS; REG. litter; $15; pri. 5134 Addison. Kil. 2904.

SCOTTIE PUPS—BLACKS AND BRINDLE; ped.; pri. 1942 Warner-av. Well. 0430.

OFFICE FURNITURE AND DEVICES.

BIG ALLOWANCE MADE ON YOUR OLD furniture. Steel lockers, files, shelving for sale. Central, 20 W. Austin. Del. 8495.

— — — — — — USED — — — — — —
steeling shelving—office partitions.
— — — — CENTRAL 4820 — — — —

COMPLETE DICTAPHONE OUTFIT—DICTAtor, transcriber, shaver—excellent condition; real bargain; $135. Superior 9845.

DESKS, CHAIRS, SAFES, LOCKERS, FILING cabinets. 160 W. Lake-st. Rand. 0123.

MIMEOGRAPH, $17; DICTAPHONE, $25; addressograph, $35. Pruitt, 172 N. LaSalle.

DESKS, CHAIRS, TABLES FILES, SAFES, etc. Spitzer's, 173 W. Lake, near Wells.

USED KARDEX, DESKS, FILES, SAFES, chairs, tr. cases, etc.; reas. 1110 S. Wabash.

DESKS, CHAIRS, TABLES, FILES, SAFES, mimeo. and equip.; cheap. 119 N. Wells.

SAVE MONEY! SEE US BEFORE BUYING office eqpt. 3038 N. Christina. Jun. 3480.

WANTED—FURN. AND EQUIP. FOR LARGE office; pay cash; no dealers. Rand. 4780.

LARGE STOCK, GOOD SELECTION USED office furn. and machinery. 236 W. Lake.

BROKERS WAL. OUTFIT—DESKS CHAIRS, files, large selection. 172 W. Monroe-st.

WANTED—USED OFFICE FURNITURE. Reas. priced. No dealers. Phone Dear. 2567.

NEW AND USED FURN.—REAS. KENdrick Furn. Co., 218 W Jackson. Cent.4325.

LGE. SELECTION USED OFFICE FURN. and eqpmt. Lowest prices. 39 N. Halsted.

40 DESKS, 90 CHAIRS, FILES, BOOKCASES, safes, tables, cheap. 3917 Sheridan-rd.

— — — USED OFFICE FURNITURE — — —
1646 W. MADISON-ST. SEELEY 2056.

RADIOS, SUPPLIES AND SERVICE.

. . SCOTT CUSTOM BUILT RADIOS . . Get war news from Foreign countries. Only a few more former MODEL 15, ALL WAVE receivers, available at $115. Laboratory reconditioned and guaranteed 5 years. Studios open evening to 9; Saturday, 5. 4450 RAVENSWOOD-AV. LONgbeach 5172.

PHILCO, 5 TUBES, COMPLETE WITH aerial, new, $54.95; terms. Lyon & Healy, 243 S. Wabash-av.

PHILCO—R-C-A VICTOR—ZENITH, ETC. — Samples, repos. $5-$10-$15. Values up to $75. Edison Whse., 766 W. Jackson. Op. eve.

100 HOME AND AUTO RADIOS — MUST sac. R. C. A., Philco, Majestic, Motorolas as low as $17.95. Op. eves. 601 W. Wash'ton.

WHOL. PRICES—RADIOS, $5.95; TUBE kits, $1.45; metal tube radios, $7.95; 227-245, 17c. Open eves., Sund. 753 N. Ashland.

A. C., D. C. COMPACT, $5.95. DLRS. WRITE for circular. Economy, 1301 Michigan.

1935 AUTO RADIO—COMPLETE. NO SUPpressors; $19.95. 2532 Cottage Grove.

Service, Repair, Etc.

$1 RADIO SERVICE; WORK GUARANTEED. No set too complicated. Experienced men. NORTH, Northwest, West. LINCOLN 8854. South, Southwest, Southeast, Englewd. 4449.

. . 50C—RADIO SERVICE—50C . . Any place; work guaranteed. Albany 2898.

MUSICAL AND DRAMATIC.

VOICE CULTURE BY WELL KNOWN ARtist. Brilliancy. High, low notes with ease. Engagement when ready. Ardmore 3106.

MODERN PIANO, BY RADIO PIANISTS. Norm Sherr, Jesse Cowan, Lyon-Healy Bldg.

SITUATIONS WANTED—MEN.

Bookkeepers and Clerks.

BILLING, TRAFFIC, GEN. OFFICE; 10 years' exp.; reasonable. Albany 7798.

BOOKKEEPER—AGE 30; 8 YEARS' EXP.; will leave city for steady position; have car. C. J. Perkins. Humboldt 6469.

BKKPR.-GEN. OFF.—AGE 28; 7 YRS.' EXP. Neat penman; excellent refs. Pullman 6275.

BKPR., FULL CHGE., TYPIST, GENL. OFF. det.; 8 yrs. exc. exp.; reas. sal. Col. 5391.

CORRESPONDENT SALES—ALSO TRAFFIC. 15 yrs.' exp.; lv. city. Lincoln 5781.

SHIPG. CLK.—THORO. EXP.; MFG. AND machy.; traf. exp. Drummond. Spauld. 6356.

Executives and Managers.

ADV. AND SALES PROM.

Smart, aggressive copywriter, age 30, now with adv. agency, wants job as adv. or sales prom. mgr. Prefer mfg. co. Will leave Chicago. Address F 262, Tribune.

HOTEL MANAGER—AGE 41; 15 YEARS successful operation past five years receiver and manager three million dollar hotel. Consider salary and percentage. ADDRESS F 570, TRIBUNE.

WANTED—RESP. POS. WITH FUTURE BY resp. family man, 32, exp. gen. banking, bldg., supervisor, foreman, inspector; exc. refs.; no selling. Address F 536, Tribune.

EXP. M. D.—FORMER ASST. MEDICAL director, wants connection or location. What are your needs? Address H 64, Tribune.

BUSINESS ENGINEER—AGE 44. OVER 21 yrs.' exp. structural engineering, gen. contracting. Address F 260, Tribune.

CREDIT MANAGER—EXP., REF., KNOWS his stuff. Atlantic 2734.

Professions and Trades.

BARTENDER—A1; BEST REFS.; 8 YRS.' experience. Address F 576, Tribune.

CARD AND SIGN WRITER—6 YRS.' VAR. exp.; rapid. Bittersweet 3333. Sherman.

CARPENTERS—GEN. BLDG. CONTRACtors; will work for any price. Har. 8755.

MAINTENANCE PLUMBER WITH MASter's license; reas. Bittersweet 1726.

MECH. ENGINEER—PNEUMATIC CONVEYing specialist. Address F, 276, Tribune.

PAINTER—1ST CLASS; YG. MAN, 15 YRS.' exp., hospital, apt. hotel wk. Div. 3456.

PAPER.—$3.25 RM., INCL. PAPER. CEILing. Calc., $1.25. Irving 5375, Indp. 6687.

PAPERHANGER-PAINTER—1ST CL. WANT steady wk. $18. Address F 352, Tribune.

PHARM.—REG.; MIDDLE AGE; AS MGR., Working int., or might purch. later. Thoro. comp.; best refs. Address F 358, Tribune.

PHOTO-ENGRAVER—EXP. COLOR-ETCHER; anything on copper, duotones, black and white, deep-etch, etc.; expert knowledge in color separation; des. lead in offset work. If any opening in photo-engraving or offset plant, address D O 41, Tribune.

PRODUCTION ENGINEER—B. S., BROAD mfr. exp., scheduling, layout, time study, estimat., ind. research; age 33. Euclid 5046-R

SPECIALIST IN WINE MAKING AND Grape growing, in all its branches; excellent references; reply in French. V. Martinez, El Afroun, Algeria.

TUCKPOINTER—REPAIR BUILDING FOR rent; 1st class ref. Address H 65, Tribune.

I WANT A JOB DRIV. ANY KIND OF TRK. Exp., cap.; will. wk. Address H 94, Tribune

Clubs, Hotels, and Restaurants.

BARTENDER—GOOD MIXER; FAST; REF. Hyde Pk. 1560 or address S Y 415, Tribune.

House Servants.

COOK, BUTLER—EXP., JAP.; WILLING worker. W. F., Kenwood 9247. 747 E. 36th.

EXP. COOK—HSEMAN, JAP., FOR BACHElor apt. or priv. family pref. Del. 8702.

Chauffeurs.

CHAUFFEUR—THORO. EXP.; HIGHLY recom.; 7 yrs. last pos. Bitt. 3052.

CHAUF.-HSMN.—40, WHITE, SINGLE, 12 yrs.' exp. A1 ref. Diversey 10191 ex. 212.

COL. HOUSEMAN CHAUF. OR GEN. MAN—Ref. Atlantic 1162; city or suburb.

EXP. CHAUFFEUR OR TRUCK DRIVER—rel.; white. C. Ludwig, Englewood 6766.

YNG. MAN—WANTS TO DRIVE CAR TO Miami. Long. 7241, apt. 311. 9 a. m. to 12

Stenographers, Typists, Etc.

STENO., CLERK—H. S. AND B. C. GRAD.; neat app.; small starting sal. Bou. 0968.

Miscellaneous.

SONG WRITER—WANTS CONNECT. WITH moving picture corp. or broadcasting co. I also have surefire campaign songs for both the Democratic and Republican party. Address F 555, Tribune.

SGLE. YNG. MAN, 29, WELL BUILT, H. S. grad., form. X-ray tech., clerk, des. pos. as bank mess., guard, or what have you? Ex. ref. Address F 354, Tribune.

CLEAN CUT YNG. MAN—23, COLL. EDUC., desires position with progressive industrial company. Address Y 453, Tribune.

PSYCHOLOGIST—YNG. MAN WILL TUTOR boy of good family. Psychiatric cases specialty. Address F 440, Tribune.

MAN—26, HAS EXP. ALONG GEN. MECH. lines; ref.; sgle.; wht. Mohawk 3080, rm 306

CAR AND DRIVER FOR PARCEL DELIVery; exp.; refs. Mac. Wentworth 1149.

YOUNG MAN WITH LIGHT CAR—WANTS any kind del. job. Address H 473, Tribune.

MAN—EXP. GEN. WORK; DES. TO LEARN trade. Sm. salary. Address F 355, Tribune.

SITUATIONS WANTED—WOMEN.

Bookkeepers and Clerks.

BKKPR.—CUSTOMERS' LEDGER; 7 YRS.' La Salle-st. brokerage exp. Belmont 1924.

EXPERT BKPR.—PT. TIME. RAPID. ACCU.; cred., fin. state. etc. Address F 405, Tribune.

Professions and Trades.

LICENSED BEAUTY OPER.—WILL WORK for sm. wage to gain exp. Alb. 2308.

Domestics and Cooks.

COOK-HOUSEKEEPER—EXP.; WHITE. LINCOLN 2545, MORNINGS.

GENERAL HOUSEWORK, PLAIN COOKING; Irish; good refs.; $8. Hyde Park 7535.

HSWK.—INTEL., A1 EXP., GD. CK., SERVE, gen., no ldy., Amer. fm., $12-15.Lon.3127

HSKPR.—GEN. HSWK., COOK, EXP.; German-Hung.; 36 yrs.; gd. refs. Wel. 3156.

HOUSEWK.—LIGHT WORK AND COOKING; German girl. Well. 5236.

HSWK.—NEAT COL. GIRL; HALF DAYS; good ref.; expd. Ken. 3666.

HOUSEKEEPER-COOK—EMPL. OR MOTHerless home. Exc. refs. Div. 8441.

MAID—NEAT, COLORED, SMALL FAMILY; ref. Phone Seeley 7376, ask for Mary.

MIDDLE AGED WOMAN — COOKING AND gen. hswk., $12. 9-12 a.m., R. 304, Sup.6660

Housekeepers and Caretakers.

COMP., HSKPR.—REF. MID. AGED JEW. wom.; 1st cl. cook, mgr.; cit. ref. Ard. 0878.

HSKPR.—MIDDLE AGE; COMP.; RELIABLE. Widower's home. Address F 482, Tribune.

HSKPR.—COMPT. MID. AGE WOMAN; widower, grown child.; excel. ck. Lin.0166

Dressmakers and Seamstresses.

EXP. STYLISH COATS, DRESSES ETC., work guar.; your home or mine. Oak. 4754.

Clubs, Hotels, and Restaurants.

MATRON—EXP.; NEAT, INT. COL. NIGHT club. Sal. or concess. Montgomery, Atl.1434.

Nurses and Governesses.

CONVAL., ELD. PERSON, MILD MENTAL case; attr. furn. rms.; best food; care in nurses' mod. hm. Doctor's ref. Buck. 3034.

INFANT NURSE—PRAC. EXP., MID. AGED; Dr.s' refs.; $10 week. Call Moh. 1782.

NURSERY SCHL. TEACHER—POSITION IN private family. H. Smith, Atl. 1434.

NURSE—PRACT. OR HSKPR.; GOOD REF.; reas. sal., invalid or infant. Irv. 9626.

NURSE—ANY CASE; DISENGAGED; $12. Longbeach 3000. Room 317.

Laundresses and Day Work.

DAY WK., OR BY HR. CALL WELLINGton 6364 between 10 and 1 a. m.

WORK DAY OR WEEK—CHRFUL., EFFIC. service guaranteed. Light col. Norm. 4091.

Stenographers, Typists, Etc.

A-1 SECY.-STENO., BOOKKEEPER — EXPErienced; well educated. Diversey 4182.

A1 STENO.—ATTR., CAP., GEN. OFF. WK. Exp., effi.; pleas. per.; best refs. Key.7753

A1 SECY.-STENO.—EXCELLENT EXP. ALL off. detail; pleas. pers. . Fair. 10587.

A1 STENO.-SECY.—SEV. YRS.' EXP.; CAP., accurate; gd. at fig. Ardmore 2456.

A-1 TYPIST, SW. BD. OPER.—NEWSPAPER and advertising exp. Midway 5326.

ALL ROUND OFFICE WKR.—NEED JOB; sec., steno., switch., bkkpr. Nev. 4796.

COMPETENT STENO., BKKPR.—5 YRS.' exp.; best refs. Age 24. Briar. 1055.

CORRES.-SECY.—10 YRS.' EXP., EXPERT, credit and collect. exp. Hum. 5678.

ENVELOPES ADDRESSED—BY HAND OR type, wk. at hm. Address T Y 211, Tribune.

STENO.-TYPIST-EDIPHONE-BKKPG. — H. S. Com'l Coll. grad. Beginner. ALB. 9506.

STENO., BILLER GEN OFF.—8 YRS.' EXP. $18 wk. Relia., cap., neat. Diversey 5586.

STENO.—BEGINNER; H. S. GRAD.; CAPAble; ambitious. Address F 401 Tribune.

STENO.—CAPABLE BEGINNER—H. S. AND bus. coll.; will start at $8. Bou. 0967.

TYPIST, FILE CLERK, RECEPTIONIST—Age 23; 2 years' exp.; sal. $10. Sun. 9065

UNUSUAL SECY. - STENO. - CORRESP.—7 yrs. exp.; univ. tr.; reas. L. Bess. Del.0590

Miscellaneous.

REFINED YOUNG LADY — CARE FOR child; day or evenings; excellent character ref.; also act as lady's driver; willing to travel. Seeley 0172.

CAPABLE, ACTIVE WOMAN—AS COMPANion to lady or cpl.; prac. nurse.; drive car; travel. exp.; refs. Address E 77. Tribune

REF. LADY—DESIRES POS. AS COMP. IN good home. Address V 574, Tribune.

HELP WANTED—MEN.

Stores and Offices.

FRUIT AND VEGETABLE CLERKS—550 W. North-av. Apply 7-8 a. m. Sat.

HELP WANTED—MEN.

The Tribune does not knowingly accept Help Wanted advertisments which misrepresent the nature or terms of employment, or advertisments for Sales Help which do not indicate the type of product or service to be sold and the form of compensation. Report any misrepresentations or requests for a cash bond, deposit, or investment for samples not stated in the advertisment to the Tribune. Superior 0100, Local 328 (for complaints only).

Stores and Offices.

CORRESPONDENT.

Young man or woman with a flair for writing inspirational letters. State age, education, experience, and salary expected to start. Address X C 229, Tribune.

SHOE SALESMEN—
Regular extras with shoe store experience; guaranteed salary to those who qualify.
MALING BROS., INC.,
34 S. State-st. 6320 S. Halsted-st.
3218 Lincoln-av. 3249 Roosevelt-rd.

Executives and Managers.

ADV. EXEC.—EXP.; CAP. CONTACT LGE. food advertisers or news circulation manager; must finan. self in return for sub. int. in bus. or will contract with prem. sales organization. Address T Y 186, Tribune.

YOUNG MAN—EXPERIENCED, TO TAKE complete charge of large ready-to-wear shop. Must be able trim own window. Apply mornings only. Barnett, Inc., 325 W. Adams.

SALES MANAGER—FOR OLD ESTB. SAUsage co.; steady position; good sal. for right party. Address X C 230, Tribune.

Professions and Trades.

AUTO MECHANIC—MUST BE A1; STEADY; reference. 7329 W. Grand-av.

BAKER AND DECORATOR—FANCY CAKES; A1; must know how to make fancy window displays for all occasions. Apply from 4-7 p. m., Maier's Bakery, 8917 S. Loomis.

BUSHELMAN—EXPERIENCED ON MEN'S fine clothes. 2d floor, 20 E. Jackson.

ENVELOPE DIE CUTTER—EXPERIENCED on solid and adjustable die work. ADDRESS X C 227, TRIBUNE.

MACHINIST—1ST CLASS; MUST BE EXperienced. Give complete information as to previous exp. and employer. Also salary desired. Address T G 523, Tribune.

ROUTER AND BLOCKER—1ST CLASS; WHO can assist in Finishing Dept. Address X C 235, Tribune.

SAUSAGE FOREMAN—1ST CLASS; OLD estab. firm; must know costs; good sal.; steady pos. Address X C 231 Tribune.

STABLE MEN—TWO, STATE EXP. AND references. Address F 441 Tribune.

TEMPLET MAKERS

For a Chicago industry. Experience on heavy steel construction work essential. Give age, phone and previous experience. ADDRESS X A 187, TRIBUNE.

TRAFFIC MANAGER.

WANTED AS PLANT TRAFFIC MANAGER. MUST HAVE GOOD GENERAL KNOWLEDGE TRAFFIC MATTERS, PARTICULARLY HANDLING TRAFFIC DETAIL AT INDUSTRIAL PLANT, LOCATION ABOUT 150 MILES FROM CHICAGO. GIVE FULL PARTICULARS AS TO EXPERIENCE, REFERENCES AND SALARY PAST FIVE YEARS. ADDRESS REPLIES BY MAIL ONLY TO H. J. FLETCHER, 211 EAST DELAWARE-PL., CHICAGO.

WANTED—COMMERCIAL PHOTOGRAPHER, by a Michigan photographic corporation. Must be creative, energetic, willing to travel some, and capable of handling other operators. Good opportunity for right man. State age, experience, special qualifications, and salary expected and interview will be arranged. Address D S 14, Tribune.

WANTED—DRY CLEANER WITH SALES ability; supplies; city and state. Service System Lab., Box 63, Moorhead, Minn.

WOODWORKERS.

Must be experienced on commercial auto bodies. Maremont Automotive Products, Inc., 1625 S. ASHLAND.

THE TRIBUNE OFFERS SPECIAL LOW rates to persons who advertise for positions. For further information and assistance in writing an advertisment stop at the Want Ad Office, Madison and Dearborn-sts., or in the lobby of Tribune Tower.

Pharmacists.

PHARMACIST—EXP., ALL AROUND, FOR eves. and Sun. App. P. M., 3158 Irving Pk.

Salesmen.

ADVERTISING SPECIALTIES—ONE LIVE wire for Chicago and vicinity. One who will work hard for the present and a future. Advertising Specialty experience preferable but not necessary. Liberal commission basis with drawing account. Must have clear record. Write immediately giving complete information. Address D O 47, Tribune.

AUTO SERVICE BOOK SALESMEN—WANT 10 more good men. If you can sell anything at all you surely can sell this. Work for a permanent organization and get big comm's. Investigate before passing this by. Small deposit needed, which is returned to you. Our men know of this ad. 330 S. DEARBORN. ROOM 738.

AUTOMOBILE SALESMEN — EVANSTON Chrysler dealers, an old established organization, have place for good salesmen; exp. unnec.; full coöperation; comm. basis. Apply morn. to Mather, 1840 Ridge, North Suburban Sales, Inc.

AUTOMOBILE SALESMEN.

Two exp. new car men. Chrysler trained preferred. Salary, bonus, demonstrator. See Martin Harris, mornings. 2515 Milwaukee.

AUTO SALESMAN—MAKE MORE THAN the average; chance for a neat appearing man with sales exp. to connect with livest organization in city; commission. Sales Mgr., WENZEL MOTOR SALES, 1143 DIVERSEY.

AUTO. ACCESSORY SALESMEN—PART OR full time, new, no compet., popular price, fast seller. Direct and to dealers. Every car needs it. Long comm. Real money maker. See Mr. Williams, 1344 S. Michigan.

AUTOMOBILE SALESMEN.

3 exp. new car men. Buick trained perf. Comm. Buick, 6100 N. Western. Mr. Lyons.

AUTO SALESMEN—FINEST STOCK OF REcond. used cars; ready for 2 alert salesmen; a producer can write his own ticket; comm. 1117 N. Clark. Ask for Miss Ray.

AUTO SALESMEN—2; EXP. MEN ONLY; Dodge dealer; comm.; exc. oppor. for right men. Mr. Dempster, 3431 Irving Park-blvd.

AUTO REPAIRS—CALL ON TRUCK AND bus operators; comm. basis; good proposition. Address X B 259, Tribune.

BOOK MEN — EXPERIENCED. BETWEEN now and Christmas is our top season. Our men now earning up to $25 daily comm.; field demonstration will prove this to you. Also two good men to work out of town. PUBLISHERS GUILD, Inc., 189 W. Madison.

CANDY—MRS. STEVEN'S HOLIDAY PKGS.; other candies; comm. 489 Milwaukee.

— CHRISTMAS CARD SALESPEOPLE — Just bought bankrupt stock of Xmas cards. Sell to you at 25c on the $1. Box of 21 high grade assor. cards, 25c. Sample box, incl. mailing, 35c. While they last, bulk assortments 1c ea. Richter, 19 S. Wells, Chgo.

CHRISTMAS CARDS—200% PROFIT. 30C starts you. 108 N. Dearborn. Rm. 408.

Coal, Stoker, Oil Burner,

Real estate and fuel salesmen; 50% of profits on stoker sales. Clean up now. Peak season. Address B X 279, Tribune.

COLLECTION SOLICITOR—EXP.; HIGHEST comm. paid. R. 500, 205 W. Wacker.

DRY CLEANING SALESMAN — PROMOTE shop; owner is stain chemist; finest work. 49c; salary. 4818 N. Kedzie. Key. 4823.

ELECTRIC APPLIANCE MAN—EXP.; 50% comm.; and drawing acct.; leads furnished. Apply 9-12 a. m., 6315 S. Ashland-av.

FUR SKIN MEN—EXP.; SAL. AND COMM. basis. Gd. refs. Address X B 366, Tribune.

LAUNDRY SOLICITORS — DRAWING ACcount, good comm. 4-5, 4205 S. State.

MOTOR TRUCK SALESMEN—A REAL OPportunity for hustlers. Complete line of trucks. State exp. and ability. Salary and comm. Address T X 340, Tribune.

PRINTING SALESMEN—WITH CHGO. FOLlowing. Attr. prop. Lib. comm. Call morn. Leader Printing Co., 416 S. Dearborn.

SPECIALTY SALESMAN—GO GETTER; legitimate; 20% comm.; refs. req. Starlight Electric Co., 441 St. James-pl.

AT ONCE.

Three intelligent, neat appearing men who desire a permanent connection with national organization mfg. electrical unit; must be willing to work 8 hours a day and start at our terms. This means about $40 per week to start, percentage basis. Apply Employment Mgr., Room 618, 203 N. Wabash.

YG. MEN, NOT NECESSARILY EXPD. IN selling; neat appearing, ability to talk to high type prospects; present our Xmas Fountain Pen Special to stores; earn $35 week comm. Overwrite. R. 1417, 201 N. Wells.

AMAZING BEAUTY INVENTION REplaces soap, ends blackheads, blemishes; beaut. boxed; ideal Xmas item; wonderful opp. cap. salesman; cost 60c; retails $1. Cenco, 1603 S. Mich.

MAN—TO ASSIST IN MY BUSINESS; MUST have tact and good appearance; we manufacture electric units and pay a dealer percentage; must have good references; no investments. Address X A 540, Tribune.

SELL 100 GOLD CALENDARS, $1.95; 100 salesbooks, $4.95; 5,000 envelopes, $7.45; 5,000 statements, $6.45. Complete printing line, tags, etc. Lowest prices. Big comm. Outfit free. Econoline, 180 W. Adams, Chgo.

MEN—FOR DIRECT TO CONSUMER ADvertising; comm.; perm. position. Straus & Schram, 834 W. 63d-st., or 3320 Lincoln-av.

MEN—TWO, FURN. BUDGET CLUB WORK; average $35 wk. comm. 2225 W. 39th-st.

REG. CUST., BEST SEAS.; FREE TRAIN'G.; $4-$10 day comm. Realsilk, 224 S. Mich.

HELP WANTED—MEN.

Salesmen.

DON'T PASS THIS

[illegible]

WANTED SALES COMPANY TO TAKE OUR [illegible]

WONDERFUL OPPORT. FOR TRAVELING Salesman familiar with city general trade; commission. Address X C 313, Tribune.

Miscellaneous.

MAN TO ORGANIZE AND TAKE CHARGE production Venetian shade factory; [illegible]

DELIVERY BOY—MUST HAVE OWN CAR [illegible] 2228 W. Madison-st.

AMBITIOUS MEN—CAPABLE OF EARNING [illegible] FULLER BRUSH, 20 E. Jackson.

MEN—2, RETAIL EXP.; 10 DAYS' TRIAL. [illegible]

Employment Agencies.

WOOD WORKERS—YOUNG. [illegible]

A. J. McCOY & ASSOC., INC., Suite 1129-32. 140 S. DEARBORN.

[illegible]

WE HAVE A GREATER DEMAND FOR ENGINEERS [illegible] A. J. McCOY & ASSOC., INC., Suite 1129-32. 140 S. Dearborn.

[illegible]

Employment Service.

SALARIED POSITIONS — SEE OUR AD [illegible]

TRADE SCHOOLS—MEN.

U. S. GOV'T JOBS

[illegible]

Miscellaneous.

WE OFFER A SALARY

[illegible]

DIESEL POWER

[illegible]

Hemphill Diesel Schools

[illegible]

Steno.-Typist, Men Only.

[illegible]

WESTERN COACHING BUR.

Want a government job?

[illegible]

DIESEL POWER

[illegible]

GOVERNMENT OPENINGS.

[illegible]

MOLER SYSTEM,

59 E. MONROE-ST. CEN. 6393.

[illegible]

MUSICAL INSTRUMENTS.

Pianos and Players.

[illegible]

BOATS, YACHTS, ETC.

RICHARDSON & MATTHEWS CRUISERS. Distrib., 900 S. Michigan. Wabash 5767.

HELP WANTED—WOMEN.

Stores and Offices.

SALESLADIES—EXP. DRESSES AND LINGERIE. [illegible]

STENOGRAPHER — WITH REAL ESTATE [illegible] Address X A 316, Tribune.

Executives and Managers.

[illegible]

Professions and Trades.

[illegible]

Household Help.

[illegible]

Salesmen.

CHRISTMAS CARDS

[illegible]

DON'T PASS THIS

[illegible]

Miscellaneous.

[illegible]

Employment Agencies.

[illegible]

DRESSMAKING—MILLINERY SCHOOLS.

[illegible]

TRADE SCHOOLS—WOMEN.

Learn Beauty Culture at Moler's

[illegible]

MOLER'S

[illegible]

MOLER SYSTEM

59 E. Monroe. Cen. 6393.

HEIM BEAUTY SCHOOLS.

COMPLETE COURSE.

$75 $2 DOWN

$10 Off if Paid in 30 Days.

[illegible]

SWEDISH MASSAGE.

[illegible]

ATTENTION, GIRLS!

[illegible]

TRADE SCHOOLS—WOMEN.

Prepare Now
for the Big Season Ahead.

BURNHAM'S
(for 64 years the World's
largest beauty school)
Will Enable You to
EARN MORE

The easy-to-learn Burnham System quickly enables you to become a skilled beauty operator. Plenty of living models. You learn by doing rather than by studying. Each teacher a specialist. Fewer pupils per teacher.

SEE FOR YOURSELF WHY MORE GIRLS ENROLL IN BURNHAM'S THAN IN ANY OTHER BEAUTY SCHOOL.

BURNHAM'S AWARDS TRIP TO PARIS TO STUDENT. Geneve Huffman, winner of semi-annual Burnham scholarship for efficiency while in training, sailed June 19 on S. S. Manhattan, with all expenses paid. Burnham's offers opportunities not found elsewhere.

DAY OR EVENING CLASSES.
Pay for MOST of your tuition after graduation. It is to your advantage to register now, even if you cannot start until later. Open every day and on Monday, Wednesday, Friday evenings until 9 p. m.

E. BURNHAM
SCHOOL OF BEAUTY CULTURE.
138 N. STATE-ST. RANDOLPH 3355.

NORTH SIDERS!!
SOUTH SIDERS!!
LEARN
Beauty Culture
THE PRACTICAL WAY ON CUSTOMERS.
SELAN'S

DO NOT WASTE your time working on head blocks or listening to lectures telling you how to do it.

YOU LEARN BEAUTY culture the practical and skillful way at Selan's with an expert teacher at your side giving you personal instructions.

THAT IS WHY SELAN'S GRADUATES ARE ALWAYS IN DEMAND.

COME IN AND see for yourself the largest, most modern equipped schools in the world.

NORTH AND SOUTH SIDES OF THE CITY FOR YOUR CONVENIENCE.
Course includes tools, books, units, cosmetics. Day and eve. classes under state supervision.

$2 DOWN

$3 wkly.; phone or write for free Booklet T.

Selan's System
2744 Milwaukee-av. Spa.6616
1547 W. 63d-st. Hem. 5702

MARINELLO BEAUTY CULTURE.

A Fascinating CAREER!

Women and girls seeking security and lifetime independence are enrolling every day at MARINELLO, the internationally famous system of beauty culture training. Opportunities are unlimited—if you are trained the MARINELLO way. The ever increasing and constant demand for MARINELLO trained operators is positive proof of MARINELLO'S superior instruction methods. MARINELLO leads in this profitable and fascinating field!

Now! Marinello Offers

Easy pay-as-you-learn plan. Complete instruments, textbooks, uniforms, and all cosmetics furnished without charge if you enroll for day or evening classes now forming.

VISIT OUR SCHOOL TODAY

Phone or write for Free Booklet and 8 photos showing MARINELLO classes at work.

Name ....
Address ....
Phone ....
National School of Cosmeticians, Inc. T-62.

MARINELLO
THE WORLD'S LARGEST INTERNATIONALLY ESTABLISHED SYSTEM OF BEAUTY CULTURE.
108 N. State-st. State 5057.

.... "Send Us a DeLEE Graduate"

Every day shop owners are offering good paying positions to DeLEE graduates. We have been having more calls for operators than we have graduates. Think what that means to YOU. It means that if you receive your beauty culture and hairdressing training at DeLEE you will qualify for one of these good paying, pleasant positions. It won't take long, either, because the DeLEE individual, personalized method of instruction makes learning easy.

Learn with Mme. Louise

Come in today and see this beautiful school for yourself. Find out how Madame Louise trains girls to be genuine beauty experts.

DeLEE
UNIVERSITY OF BEAUTY CULTURE.
30 W. Washington-st.
CENTRAL 8225. 16TH FLOOR.

SWITCHBOARD—6 LESSONS NOW ONLY $2. Cashiering, complete course, $6. Comptometry, 6 weeks, complete, $25. 190 N. State, Fran. 4122. Chicago Business College.

STORE AND BAR FIXTURES.

TAVERN AND STORE FIXTURES — THE lowest prices on record. Save money. Buy on easy pay. plan. Either used or new. Biggest stock. Chas. Bender Co., 608-14 N. Wells.

DELICATESSEN—COMPL. DISPLAY CASE, ice box, mech. refrig. counters, etc. 3731 N. Halsted. Open Sunday. Irving 3366.

UNIVERSAL ½ TON ICE MACHINE—1 YR. old; reasonable. Saginaw 4919.

TAVERN AND RESTAURANT FIXTS. NEW and used. 123 S. Halsted. Monroe 5540.

50 CHAIRS, 10 TABLES, REASONABLE. J. S. Rekus, 6444 N. Newland-av.

BUSINESS DIRECTORY.

Moving, Storage, and Hauling.

WANTED—LOADS TO OR FROM INDIANA, Mich., Wis. Local and long distance. Furniture taken in exchange. Our own vans. Insured. DUNN BROS., 6716 Cottage Grove. Dorchester 2600.

SAVE 40%—SHIP SAFELY . . . by Trans-American Padded Van Return System. Full insurance. New York, California, Florida, and way points. Wentworth 0111.

SAVE 40%. MOVE IN COMPARTMENT cars. All points U. S., Canada. See. 0122.

FLAT RATE MOVING—4 RMS., $5; INS.; reliable long dist. mov. Van Buren 3057.

Painting and Decorating.

CEIL. CALCIM., $1; WALLS PAPERED, $3; exterior paint guar. Jun. 3245.

Paints.

DU PONT DUCO [LACQUER], $1 PER GAL. 1930 S. STATE—926 IRVING PARK-BLVD.

Piano Tuning

PIANOS TUNED, $2; 21 YEARS' EXP.; REpairing; reas.; guar. Cole, Republic 5218.

TUNING $2; RPRS. FORMER STEINWAY expert; all pianos, anywhere. Fra. 7100

Roofing.

FALL SPE. GUAR. RECOAT. 2 FL. BLDGS. $37.50. Low pr. patch work. Bit. 0691.

Rug Cleaning.

ANY 9X12 DOM. RUG, CLEANED BY NAtives, $1.95. Repairing, weaving. H.P. 4354.

9X12 DOM., $1.75. CALL, DEL. ANYWH. A B C Rug Clnrs., 4920 Sheridan. Lon. 4521.

9X12 ONLY $1.75. CLEAN LIKE NEW. Spray glue sized. FEDERAL. Line. 0134.

SEWING MACHINES.

WILL PAY CASH FOR USED SEWING machines, any make. Kedzie 1302.

REBUILT MACHINES, $5 UP; SINGER EL. $17. 1136 Milwaukee. Hum. 0217.

DOMESTIC ELECTRIC CONSOLE — LIKE new; sac. $24. 2120 Belmont-av., 1st rear.

SINGER DE LUXE CONSOLE—LIKE NEW; $165 value; sac. $45. 1952 Irving Park.

SINGER ROUND BOBBIN; PERF. COND.; compl. sac. $10. 4818 Irving Park-blvd.

HORSES, HARNESS, AND WAGONS.

STANDARD BRED YOUNG BROWN MARE, even disposition, good gait; saddle and harness; or 42 inch white pony. See Kincy, 6105 University-av. Dorch. 0941.

PRINTING MACHINERY AND SUPPLIES.

10X15 MILLER FEEDER — N. S.; TYPE, cases, cabinet. 2621 Foster. Rav. 1511.

LOST AND FOUND.

TO FINDERS.

If you have found a cat or dog, a pocketbook, jewelry, or fur, and cannot locate the owner through the "Lost and Found" advertisments in The Tribune, call and go through the "Lost and Found" index at the PUBLIC SERVICE OFFICE, 1 S. DEARBORN-ST.

TO LOSERS.

If you are listed in the telephone directory you can charge an advertisment of your lost article by telephoning Miss Miller of The Tribune ad taking department, Superior 0100. Your advertisment receives the benefit of free listing in The Tribune Public Service office mentioned above for a period of two months. This service facilitates the recovery of lost articles advertised.

BARREL JEWELED WEDDING RING—LOST —900 N. Mich.; keepsake; rew. Mid. 3394.

BRACELET — LOST — SEED PEARL; ST. Luke's fashion show, Stevens Hotel; evening, Oct. 23d. Keepsake. Reward. Mr. Crowley. Wabash 8488.

BRIEF CASE, BAG—LOST—BROWN LEATHer, on North Side nr. Lincoln Park; cont. rain coat and legal papers. Not valuable but important to owner. Reward for immediate return. No ques. Miller, State 6070.

BRIEF CASE — LOST — CONT. TROUSERS, bus. papers. Reward for papers. Nor. 7377.

BROOCH—LOST—BLACK-WHITE CAMEO; antique mountg.; dressing room Monon train or Chicago; lib. reward. Longbch. 2345.

BROOCH, GARNET—LOST—KEEPSAKE OF dead mother; reward. Lincoln 4971.

DOG—LOST—FEMALE, BULL, WHT.-BRN., $25 rew. for return or info. Fra. 4873.

DOG—LOST—IN EVANSTON; WHT., WIRE haired; child's pet. Greenleaf 3063.

FUR—LOST—BROWN SCARF, ON JACKSON Pk. L; rew. 8133 Woodlawn. Sag. 3770.

PURSE — LOST — SMALL, RED; MICHIgan-av. bus station. Wellington 6877.

RING—LOST—TURQUOISE, BETW. 56TH & Everett-av., or 46th & Cottage Grove-av. Reward. Call Midway 9256.

RING—LOST—INITIALED F. H. K. IN band; reward. Phone Prospect 0352.

RING—LOST—GARNET; SAT. EVE., LAKE Shore Athletic club; reward. Hum. 7345.

WRIST WATCH—LOST—DIAMOND, PLATInum, init. "I. E. M."; old, has sentimental value; near North Side or near N. W. Side. Friday. Liberal reward. Superior 1022.

PERSONAL.

I HAVE PURCHASED THE RESTAUR. AND tavern bus. at 1406 E. 55st. Not responsible for debts contracted previous to Nov. 2, 1935. Martin Jennings.

NOT RESPONSIBLE FOR DEBTS CONtracted by any one but myself after Nov. 7. Erven J. Kropp.

REWARD FOR INFORMATION AND REturn of stolen merchandise and Ford pickup truck. N. Y. Blower Co. Calumet 6652.

NOT RESP. FOR DEBTS CONTR. BY ANY one but myself. Have no accts. Frauds may be using my name. Cornelia E. Kraft.

NOT RESP. FOR DEBTS CONTR. BY ANYone but myself. JOSEPH DEMMER.

NOT RESP. FOR DEBTS. CONTRA. BY ANY one but myself. Edwin J. Tarsa.

MOM: COME HOME, PLEASE. LAWRIE.

NOT RESP. FOR DEBTS CONTR. BY ANY one but myself. JOHN GORMACK.

PAT—PLEASE COME HOME; CALL FOR new address; sick with anxiety. M.

NOT RESP FOR DEBTS CONTR. BY ANY one but myself. MRS. R. L. DOBBERT.

TRAVEL.

Buses.

— DETROIT, $3.00; ST. LOUIS, $3.00; Minneapolis, $5.00; Peoria, $2.50; Jacksonville, $3.00; Los Angeles, New York. DE LUXE MOTOR STAGES. WAB. 3886. 746 S. Wabash—215 N. State—Central 6733.

NEW YORK, $10; LOS ANGELES, $15; DEtroit, $3; Boston, $13; Buffalo, $9; Dallas, $13; Kansas City, $6; Memphis, $7.50. Coast to Coast Line. 405 S. Clark. Web. 1672.

New York, $10; L. A., $15.

Free pickup service. U. S. BUS & LIMOUSINE LINES, 10 E. 12th-st. WEB. 7777.

NEW YORK, $10 LOS ANGELES, $15. Washington, D. C., $11. Boston, $13. Free pickup service. 1142 S. Wabash. Web. 7520.

REAL BARGAINS TO NEW YORK, LOS Angeles. 6½ N. Dearborn. Central 8820.

Automobiles.

BOTH READERS AND ADVERTISERS ARE urged to exercise caution in arranging automobile transportation with other individuals. References should be exchanged and carefully investigated.

SAN FRANCISCO OR L. A.

INEXPENSIVE — DEPENDABLE.
Want people to drive our 1936 cars.
OCCUPANTS SHARE GAS.
Lowest cost positively assured.
5308 W. Madison. Mansfield 2455.

CALIF.-DRIVE YOURSELF.

Shr. exp.; '36 models; lve. dly.; bonded dlr. 6455 S. WESTERN. HEMLOCK 2600. 8019 COTTAGE GROVE. RADCLIFFE 6100.

— — — — CALIFORNIA — — — —
The low cost, enjoyable way; drive Fords, Chevs., Plymouths; pay part gas; exp. only. A. & K. Motors, 4000 Washington. V.B.8900.

DRIVE NEW CARS TO CALIFORNIA—NO car expense; small salary. MR. ROBERTS. STATE 7533.

DE SOTO—'35; TO L. A., MON., TAKE 3 pass., share expense. Palisade 8322.

LEAVING FOR LOS ANGELES—TAKE 2 to share expenses. Victory 5495.

DRIVING TO FLORIDA—TAKE 4 PASSENgers cheap. Seeley 7737.

DRIVING LATE HUDSON TO MIAMI, FLORida. Want 4 passengers. Pros. 7283.

BUSINESS PERSONALS.

FREE MARCEL'G—MON. P. M., TUES. AND Sat. a. m., Wed. eve., 6 to 9, and Thurs., all day. FREE HAIRCUTTING and FINGER WVG. Wed., Thur., Fri., Sat. a. m. and Fri. eve., 6 to 9. HAIR DYE Wed. p. m. PERM. WV., $2 any day. Exp. Superv. DeLEE, 30 W. Wash., Cent. 8225.

$1 ONLY GUAR. — REALISTIC PERM. comp.; ring. ends; all curls wanted; exp. lic. oprs. 109 N. Dearborn, R. 908, Dea. 9556

$3 REAL PERM. $1 COMP.; RING ENDS. Helen-Mae, lic. oprs., 14 W. Wash.Dea.6888

HIGH GRADE LINE OF COSMETICS; INtroductory jar, 35c. Call Lake View 3536.

MACHINERY AND EQUIPMENT.

TRUSTEE'S SALE.

WOLFF COMPANY, 2028 W. FULTON-ST.
FOUNDRY EQUIPMENT.
Overhead Electric Cranes—3-10 Tons Capacity
American Foundry Sand Cutter.
Beardsley & Piper Sand Slingers.
Swinging Type Cranes with air hoist, mounted.
Complete Sand Conveying System.
Air Ramers.
Shakeout Device Vibrator Type.

SAND BLASTING EQUIPMENT.
Pangborn Sand Blasting Room Complete
Flexible Shaft Units—Comp. Overhead Track. Assembly [with trolleys].

COMPLETE MACHINE SHOP EQUIPMENT.

ENAMELING SHOP EQUIPMENT.
Furnaces, Forking Equip., Turn Tables, Etc.

COMPLETE MILL AND SMELTING ROOM.
6 4x6 Mills; 4 4x5 Mills [Porcelain].
2 Smelters, etc.

3 Duplex Sullivan Air Compressors with 400 and 450 H. P. Motors and Exciters.
D. C. Steam Generator, Large Type.
Exhaust Fans, Blowers, Motors, Roller Conveyors, Hand Trucks, Flat Trucks.

CLEMENT A. NANCE, TRUSTEE.
Wolff Company.
2028 W. Fulton-st., Chicago. Tel. Seeley 6300

WANTED—USED WATER DRIVEN BOILER tube cleaner for bent tubes of 3¼ inch O. D. No. 11 gauge with 3 inch I. D. Must operate on 60 pound water pressure. Address X B 219, Tribune.

WANTED—LIGHTING PLANT, 110 VOLTS, 2,000 to 3,000 watts, first class condition. Kohler plant preferred or what have you? Address H 530, Tribune.

FOR SALE—4-1,000 GAL. STEAM JACKET, stay bolted tanks; other chem. equip. BITTERSWEET 7495.

SCALES SOLD AND REPAIRED—GUAR. Columbia Scale Co., 2439 N. Crawford.

A. C. AND D. C. MOTORS, FANS, PUMPS. Arthur Wagner Co., 701 Washington-st.

LANDIS GRINDER—10 BY 24; R. E. Surtees, Cor. 3440 S. Ashland.

WANTED—TO BUY USED MANLEY TOW truck hoist. Call R. E. Carlson, Wheaton 7.

COAL AND WOOD.

REAL POCAHONTAS MINE RUN . .
50% coarse; no smoke, little ash; 4 ton lots, $7.15 5857 Archer-av. Prosp 4422. AIRPORT COAL CO.

HIGH GRADE NORTHERN ILL. COAL, $4.75 to $6 direct from mine, 2 ton minimum Call day or night. Kedzie 3882.

ILL. MORROCO COAL LUMP, $6; MINE run, $5.60; screenings, $4.50. 2 ton lots. Downers Grove 8006-Y-1. Ph. charges refund.

GEN. POCAH. M. R., $7.15; ILL. EGG, LUMP, no dust, $5.50; min. 4 ton. Stewart 9734.

WOOD—NEW; FOR STOVE, BOILER; ALSO furn. chunks; $4.50 ld. deliv. Arm. 3616.

LEGAL NOTICES.

NEW ORLEANS, SEPT. 17, 1935.
Sealed proposals will be received by the Sewerage & Water Board, 526 Carondelet-st., New Orleans, up to 12 M., Thursday, Dec. 5, 1935, for Furnishing Labor and Material on a percentage basis during 1936. Specifications on request.
A. G. MOFFAT, Secretary.
ALF F. THEARD, Gen'l Supt.

AUCTION SALES.

WILLIAMS, BARKER & SEVERN CO.—Furniture, carpets, general household goods. 229 S. Wabash. General Auctioneers. Telephone Harrison 3777.

TO RENT—ROOMS—CENTRAL.

LIVE DOWNTOWN.
Where you are handy to everything.
Rooms with or without private bath.
$3.50 TO $9.00 WEEKLY.
YMCA HOTEL. 826 S. WABASH-AV.

LOOP WORKERS............$6 PER WEEK. City Hall Square Hotel, 89 W. Randolph.

TO RENT—ROOMS—SOUTH.

BENNETT, 7030—PRI. RESI.; 1-2 RMS., twin beds in each, nr. bath. I. C. H. P. 5304.

BLACKSTONE, 5519. DORCH. 4100.
UNIVERSITY HOTEL.
100 rms., 100 baths; complete hotel service; $5 wkly. up. No extra charge for 2 in room.

BLACKSTONE, N. E. COR., 1500 E. 63D-PL. Lrg. comf. rs., run. wat., $4. 1 blk. all trans.

BLACKSTONE-AV., 8524—RM. FOR 1 OR 2; priv. fam. Saginaw 7569.

CORNELL, 5519—PRI. HOME; LG., SUNNY 2 rms., pri. bath; 1 or more; I.C. Hyd.8696.

DORCHESTER, 5117—COMF. RM., RUN. wat., priv. home, $4 week. All trans.

DORCHESTER, 5345—LGE., CLN., LT., wm. r.; also smaller r.; reas.; See to apprec.

GREENWOOD-AV., 6220. PLAZA 4800.
GREEN BRIAR HOTEL
NEW BLDG.; BEAUT. DEC. AND FURN.; LARGE RMS.; TUB AND SHWR. EACH RM. 1 BLK. L. SURF., I. C., BUS. $6 WKLY. UP.

HYDE PARK-BLVD., 5488—HOTEL CECIL. $4 wk. up; bath; Lp. 10 min. I. C., bus.

INDIANA, 6727—NICELY FURN. RM. FOR lady; adj. bath; all trans. Nor. 4645.

KENWOOD, 6021—NICE, CLN., LT. RMS.; bath, ph.; U. C., I. C., L. pk., tennis; $3.

NORMAL-BLVD., 6400. ENGLEWOOD 3700. NORWOOD HOTEL.
New double rms., adj. bath, with inador; all trans.; cafe; $5 wk. up; also kit. apts.

PERRY, 7423—ROOM IN BUNGALOW; PRI. entr.; adj. bath; reas. Triangle 8636.

SIXTY-EIGHTH-ST., E., 1512, 3D—LARGE rm. for man; pri. fam.; $3. Hyde Pk. 3108.

SIXTY-EIGHTH-ST., E.—VERY LGE. RM.; suit. 1 or 2; kit. privilege. DOR. 6512.

Live on Michigan-blvd.
in 10 story firepoof 400 room hotel; freshly decorated in ivory and white; complete hotel service for $4 per week. 10 minutes to loop via L, bus, and surface lines.
New Michigan Hotel
MICHIGAN AT 22ND-ST.

SUBLEASE COMF. FURNISHED 1 RM. home; priv. bath; $21 mo.; for refined bus. or prof. wom.; 2 blks. R. L., L, surf., chur.; safe, beauty par. in bldg. The Tudor, 250 W. 66th-st. See Betty Gross at bldg.

HOTEL ELMS, 53D-CORNELL—IDEAL LOC. Trans.; nicely furn.; sgl. rms.-suites with and without bath; dining rm.; $4 wk. up.

53D-ST., E., 1642—LARGE, LIGHT, AIRY rms.; convenient to tran.; $4.50; exc. loc.

NICELY FURN. BEDRM.; TWIN BEDS; priv.; gd. trans.; reas. 2507 E. 74th-st.

Hotel Rooms.

$4 A WEEK.

PARKLAND HOTEL [250 rooms, 200 private baths] offers comfortable, light, large, warm modern rooms; complete 24 hour service. 1550 E. 63D-ST., AT JACKSON PARK. All forms of transportation at door.

$5 TO $12 WEEKLY.

350 NEW BEAU. FURN. RMS. AND BATH. Comp. hotel serv.; cafe, garage, theaters, shops; U. of C.; 10 min. to loop; all trans. MIRA-MAR HOTEL, 6220 WOODLAWN-AV. PLAZA 1100.

TO RENT—ROOMS—NORTH.

ARLINGTON-PL., 438 [2450 N.]—LG. RM., south expos.; run. wat.; semi-priv. bath.

BARRY-AV., 635 — BARRY ARMS HOTEL. $5 WEEK UP. PRIVATE BATH. New, modern; complete hotel service; near lake; 15 minutes Loop. Bittersweet 3614.

BOSWORTH, 6527—COZY, WARM; EXTRA soft bed; reas.; adult fam.; Loyola exp.

BROADWAY, 3020—BITTERSWEET 1600. BARRY-BROADWAY HOTEL. Hotel service; 15 min. loop; $5 a week.

BROADWAY, 4301—$1 DAY, $3.50 WK. UP. Warm hotel rm., bath, shower. Nr. L. bus.

CLARK-ST., 2026. MOHAWK 3460.
HOTEL CLAYTON
NEW BUILDINGS, OPP. LINCOLN PK. 300 MODERN RMS. BEAUTYREST BEDS.
$5.00 PER WEEK $5.00
FREE RADIO. 10 MIN. TO LOOP.

CLARENDON, 4530—LG. SUN. R., ADJ. BTH.; fac. lk.; crs. vent.; all tr.; priv. Edg.3428.

CLARK AT NORTH-AV.—HOTEL PLAZA. Large, comfortable, single rooms with priv. bath, $8 weekly, $32 mo. Sup. 2680.

CLARK, COR. GRAND—ST. REGIS HOTEL; mod. rms., $1 day; $4 sgl., $5 dbl. wkly.

CLEVELAND-AV., 2350, APT. 6 — LARGE rm.; cor. Fullerton-pkwy.; 20 min. lp.; reas.

CRESCENT-PL., 849, 2D FL. [4100 N.]—Pleasant rm., very light; reasonable; private family; gentleman only.

CRESCENT, 929—CLN. WARM RM. NEW. dec.; r. w.; best bed; sgl-dbl.; all tr. 4100 N.

DEARBORN, N., 1447—DEARBORN MANOR. Comfortable rms., baths; hotel serv.; reas.

DIVISION, E., 26—LARGE OR SMALL RMS., run. water; priv. home; $3 up. Sup. 8482.

ELM-ST., E., 34—LIGHT, WARM STUDIO room with bath; walking distance loop.

KENMORE, 5963—BEAU. RESID; MASter bedrm.; private bath, shower; refs.

KENMORE, 4837—WELL FURN. LG. FRT. rm.; tw. beds; sgl. rms.; bath, shwrs. $3 up.

KENMORE-AV., 4834, 1ST—STUDIO APT.; piano; best care; gar.; bus. couple or men.

LAKE SHORE-DR., 1042—BELLEVUE CLUB for bus. girls. Rms., board opt. Radios.

LOYOLA-AV., 1235—LOYOLA ARMS HOTEL. $5 WEEK UP. PRIVATE BATH or shower; complete service; new; ½ block Loyola L; 20 min. to Loop. Briargate 4880.

MAGNOLIA, 4520—ATTR. NEW DEC. FRT. rm., run. wat., lge. closet. $3. Wil. L. bus.

PINE GROVE, 2744—PINEWOOD HOTEL. nr. Sheridan-Diversey; lge., light, comfort. rms.; newly decorated; all transp.; $4, $5.

RACINE-AV., N., 4422—BEAU. RM., ADJ. bath; reas.; suit. 1-2; exc. loc. Rav. 1703.

ROCKWELL, 4734—2 R. FRT. SUITE; SEP. ent.; 2 men-cpl. emp.;bd. op.;reas. Rav.4587

ROKEBY, 3827—NR. SHERIDAN—LARGE, sunny frt. rm.; Prot. lady; all tr. $3.50.

SCHILLER, 42, E.—FRT. RM. OVERLOOKing lake; suit. 1 or 2. Reas. Del. 5139.

SHERIDAN-RD., 4943—WHY NOT ENJOY real comfort? Live at the Stinton Hotel. $3.50 week, comp. hotel serv., bus at door.

SHERIDAN, 7421—LRG. RM., BATH; PRI. res.; piano, organ, clubrm., for 2. Bri. 3259.

SHERIDAN, 4308 — 150 LG., LT. RMS.; radio; run. wat.; switchbd.; $3-$4; all tr.

SUPERIOR, E., 218—TWIN BEDS, RUN. wat., auto. heat., $6; studio rm., nr. loop.

WALTON-PL., W., 9—LGT., DBL., SGL. RMS. R. water, bath adj.; $3.50-$5; walk loop.

WRIGHTWOOD, 1130—NEW. DEC. SGL. RM. for man; priv. home; brd. opt.; all trans.

A CLUB FOR MEN
With quiet, attractive rooms; also complete club facilities; swimming pool, gyms, cafeteria, etc.; 24 hr. service; bus, L, surface. Singles, $4 up weekly; doubles, $3 up. LINCOLN-BELMONT Y. M. C. A. 3333 N. Marshfield-av. Bittersweet 3333.

ARAGON ARMS HOTEL,
4917 KENMORE. LONGBEACH 7840. RMS. WITH BATH, $4 WK. L, BUS TRANS.

2 BLKS. LINCOLN PK.—20 MIN. LOOP; clean, quiet, running water, light cooking privileges. $3.50-$5. Refs. Diversey 8855.

Hotel Rooms.

ABOUT 40 RMS.—REDUC. TO $3.50 AND $4 per wk., formerly from $7 wk. up. Complete hotel serv., priv. and con. shrs. and baths; L 1½ blks., 2 surf. lines, 2 blks., bus at dr.; 300 rs. Sinton Hotel, 4943 Sheridan-rd

Darlington Hotel—$5 Week.
Beau. rms.; run. wat., baths; free parking; $1 day up; 1 bl. L, bus, surf. 4700 N. Racine.

HOTEL NORTHMERE.
L, bus, surf. lines; $1 day; $4.50 weekly up. 4943 KENMORE. LONGBEACH 4234.

TO RENT—ROOMS—NORTHWEST.

BALLOU, 2619; Logan SQ.—ATTR. LG. frt. rm.; h. w. ht.; priv.; all tr. Alb. 3426.

DAVLIN-COURT, 3037—BEAU. FRT. RM. IN priv. home; 1 or cple.; kit. priv. Pen. 1834.

EDDY-ST., 3807 — ONE OR TWO NICELY furn. rooms; refs. exchanged; good trans.

LOGAN SQ.—LGE., MOD. R., 1-2; PRIV. ent.; adj. bath; stm. h.; all tr.; $3. Alb.4767

12 MINUTES TO LOOP
via C. & N. W. R. R.; car and bus transp. Residential district. Well furn. rooms. Swim., gym., barber, cafeteria, 24 hour service, $4 to $6 weekly including membership. Irv. Pk. Y. M. C. A. 4251 Irving Pk. Pen.1070.

TO RENT—ROOMS—WEST.

MONROE, 3500 — CLEAN, WARM, REG. hotel serv.; priv. entrances. $3.50 wk. up.

SEELEY, 313 S.—SGL. AND DBL. LGE., bright; clean rms. Excellent trans.

Cozy, Homelike Rooms
Gym, swim and club privileges; good meals. Walking distance loop. Accommodations $2.50 to $6 weekly. Special monthly rates. Duncan Y.M.C.A., 1515 W. Monroe. Hay.7800.

ATTRAC. FRONT RM.; PRIV. FAMILY; $20 mo.; gar. opt.; exc. trans. Lawn. 7734.

HEATED SLPG. RM. IN PRIV. FAM.; also rm. for office; ex. tran. Mans. 7923.

TO RENT—ROOMS—SUBURBAN.

EVANSTON—PRIV. HOME; LRG. 2 RM. suite, priv. bath; also sgl. or dbl. room; ref. req. 1223 Grove-st. University 6435.

TO RENT—HOUSEKEEPING ROOMS.

South Side.

BLACKSTONE, 5601—1-2-3 ROOM KITCH. and slp. rms. $3-$6. I. C. bus; loop 8 min.

BLACKSTONE, 4940—1-3-4 RM., REAL KIT. $4-$8 wk. Everthg. furn., slpg. rms., all tra.

CORNELL, 5231 OR 5241—1-2-3 R. NICE furn.; clean slpg. rms.; $2 wk. up; ex. tr.

COTTAGE GR., 6505—1-2 RMS.; EVERYthing furn.; $3.50. Sl. rms., $3. You. accep.

DREXEL-BLVD., 4516—FRONT RMS. WITH kitchen; pri. bath; $6-$7. Maid serv.

ELLIS, 6334—ATTR. FURN. 2-3 RM. KIT.; new. dec.; all trans.; $4.50-$10; slp. r., $4.

HARPER, 6218—1-2 RMS., $3.50-$5.50 spec. mo. rates. All tran.; rel. vouch. acc.

HYDE PK.-BLVD., 1411—FRT. RM. KIT., $3.50-$6; slpg. rm., $3; r. w.; gd. heat, gas, elec.; I. C. bus.

INGLESIDE, 6330—1 RM. KIT. APT., CLN., comfortably furn.; $4.50-$6. Near L, surf.

INGLESIDE, 6158—ATTR., WARM 2-3 RM. apts.; furn.-unf. $26 mo. up. L.I.C. Mid.5145.

INGLESIDE, 6140—2 RMS. AND KITNT., sun parl.; also 1 rm. kitnt.; all transp.

KIMBARK, 6414—QUIET STUDIO APT., 2 rms.; pri. pch., el. ref.; adults; L. I.C. Reas.

KIMBARK, 6526—1 AND 2 ROOMS, RUNning water; $4 up; I. C. and L.

LAKE PARK, 4919—CLN., WARM 1-2-3-4 R. kit., pr. bath, $4 up. Auto sp. free;I.C.X.,sur.

LAKE PARK-AV., 4721—NICE, LIGHT hskpg. rs.; r. wat.; st. ht.; slp. rms., $4-$5.

LAKE PARK, 4929—LARGE, LIGHT, NICEly furn. kits., tile baths, Frig.; quite reas.

WOODLAWN, 6131—LIGHT FRT. RM., R. w., gas, etc.; other hskp.-slp. rms.; lin. fur.

65TH-PL., E., 1523—1-3 RM. KITS., NEW. dec., pri. pch. Exc. tran. Also slp. rms. r.w.

62D-ST., E., 922—COMP. FURN. 1-2-3 RM. apts.; spick-span; rollaway beds; $4 up.

47TH-ST., E., 1115—3 RS., PRI. BA., BSMT. apt., $7; kit. rs., $4 up. Slp. rs., $2.50 up.

Southwest Side.

64TH-PL., W., 3455—4 NICELY FURN. heated rms.; priv. bath; $8 wk. Rep. 3926.

North Side.

BROADWAY, 4040—NEW, CLEAN, QUIET; exceleint heat; 2 rms., $5; kitchenette, $3.

BURLING, 2837 [729 W., NR. DIVERSEY-Clark]—1-2 r. furn. kit. for lgt. hskpg.; reas.

EASTWOOD, 838 [4634 NORTH.]—LOV. 3 rm. apt., priv. porch; real kit. $7 week.

FULLERTON-PKWY., 560—LT., CLN. 1, 2 room apts.; newly decorated; $3-$5.

GENEVA, 2421—UNUSUALLY LG. FRONT rm. [2d fl.]; 2 rear basemt. rms.; reas.

KENMORE, 4011—1 AND 2 RM. APTS., $3-$6; slp. rm., $2.50. Sheridan L. Adults.

KENMORE, 4021—1 RM. KITNT., $3.50; SUIT. 1; BEST IN TOWN; ALL TRAN.

KENMORE, 4618—KIT. APTS., 1-2-3 RM., new. furn., dec., $5 to $10 wk.; hotel serv.

LA SALLE, N., 1039 OR 1034—1-2-3 RMS., $4-$5; hotel rms., $3-$4; trans., $1.

LELAND, 834—1 RM. APTS., LT. HSKPG., $3-$3.50; everything incl. Sunny. 8230.

MAGNOLIA, 4441—1-2-3 RMS., NICELY furn.; 2 beds; refrig.; $5 up; all trans.

MAGNOLIA, 4520—ATTR. 3 R. APT., PRI. bath, porch; Frigid.; $9. Adults. Wil. L.

MAGNOLIA-AV., 4526—SLEEPING RS., $3; kitchenettes, $4 up. Good transportation.

PINE GROVE, 3711—1-2 RM. KIT. APTS.; new. furn. and deco.; exc. heat; $4.50-$8.

RACINE, 4416—LARGE, BEAU. FURN. 1½ rm. front, $7; 1 rm. pullman kit., $4 up.

RACINE, N., 4448—ATTR. FURN. 3 RM. bsmt. apt.; priv. bath; also lg. front kit.

ROKEBY, 3722—2 RMS., WELL FURN., PRI. bath; refg.; $8. 1 rm. Pullman kit., $3.50.

SHEFFIELD, 3752—1 R. HSKPG.; RUN. W.; $3.50 up. Also sleeping rooms, $2.50 up.

SHERIDAN, 4825—1 FRONT KIT.; 3 RM. apt.; pri. bath; elec. refr. opt. Slp. rms.

ST. JAMES PL., 448—1, 2, 3 RMS. NICELY furn.; nr. Lincoln Pk. $3 and up Div. 2157

WRIGHTWOOD, 610 — 1 RM. PULLMAN kits.; well furn.; $4-$6. 2 rm. suite, $6.

LIVE IN CLEAN, COMFORTABLE RMS. with good address. Slpg.-hskpg. $3 and up. At 655-57 Sheridan-rd. 3900 North.

Northwest Side.

ALBANY, N., 2455—HSKPG.; FRIGIDAIRE. Also single room; reas.; block Logan L.

2 LG. COMF. FURN. HSKPG. RMS. OR 1 slp.r., reas.; exc. loc.; pr. home. Bel. 6500.

West Side.

CONGRESS, W., 2415—2 RMS.; STEAM heat; hot water. Best transp. Reas.

JACKSON-BLVD., 2944, OR WASHINGTON-bl., 2147—Kit. apts.; pri. baths;$5.50-$7.50

WASHINGTON, W., 1833, 2D—BEAU., LGT., front 1-2 rm. suites; stm. heat; ex. tran.

BOARD AND LODGING.

South Side.

ELLIS, 5401, APT. 4—2 CONNEC. FRONT rooms with lav., toilet; home cooked meals; double, $7; single, $8. Fairfax 2622.

KENWOOD, 6417—HOTEL KENROSE CAFE. Complete hotel service including meals, $8, double; $10, single. Special monthly rates.

STONY ISLAND, 6074—CLEAN, SUNNY R., own lav. 1-2. All trans. Reas. Dor. 0422.

Southwest Side.

SPAULDING-AV., S., 5550—LGE. FRT. RM., for 1 or 2; gd. trans.; reas. Rep. 1966.

North Side.

ARGYLE, 1230, 2D—LIGHT FRT. ROOM; pri. fam.; exc. home cook.; all tran.; men.

BROMPTON, 528, AT LAKE SHORE-DR., 3540 N.—Palias-Brompton Hotel. Newly reco. rooms with complete hotel service and meals, $10 wk. up. Spec. monthly. Gra.3840.

DEARBORN, N., 1440—ATTRACTIVE RMS.; good meals; walking distance loop.

KENMORE, 5447—LG. RM., 1-2; BREAKfast opt.; reas.; sm. rm., $3.50. Sun. 7986.

SHERIDAN, 5643—HSE., DBL., SGL. FAC. lake; ex. meals; all trans.; reas. Sun.9319.

WAVELAND, 730—GIRLS' CLUB; LOVELY home, ex. meals., ldry., priv. bath, recreation rm., ping pong. $6.50-$8 wk. Bit. 1378.

WINTHROP, 5619—ATTR. RM., 1-2; GOOD home cookg.; ex. tr.; pri. fam. Sun. 7202.

WINTHROP 6027—LRG. SUNNY ROOM; porch; tw. beds if des.; ex. meals. Reas.

EXCLUSIVE, RESTFUL BEAUT. FURN. Gold Coast mansion; hotel-valet service, wonderful food; spec. diets; refs. exchanged. Guests limited. $75 mo. and up. Sup. 1078.

Northwest Side.

HUMBOLDT-BLVD., 1624—RM. AND BOARD, steam heat; $7 wk. Good transportation.

West Side.

KOSTNER, S., 322—FRONT RM. FOR 1-2; stm.; plenty hot wat.; home ckg.; all trans.

Children.

HAPPY HOME FOR CHILD OVER 3. PRIV. home, opp. park. Room parent. Linc. 9159.

Convalescent Homes.

HOME FOR AGED, INFIRM, MILD MENTAL AND CONVALESCENTS. Mid. 1605.

HOTELS AND APARTMENT HOTELS.

CHELSEA HOTEL
920 Wilson-av. Lon. 3000.
356 ROOMS, ALL WITH BATH.
A pleasant and reasonable place to live.
Weekly rates, single, $5.50 to $8 wk.
Transient single rates, $1.25 and up.

MONTROSE BEACH
925 MONTROSE-AV.
1-2-3 ROOM APTS., $35 UP
New bldg., soundproof, elegantly furn. Refrig., radio; coffee shop; garage. 24 HOUR HOTEL SERVICE.

OAK PARK ARMS HOTEL.
Newly furnished and decorated 1-2-3 room apts. and hotel rooms. Rentals as low as $45 per month. Excellent food served in our dining room. 1 blk to O. P. L. Oak Park-av. at Washington-blvd. Euclid 9300.

SKYSCRAPER APTS. IN THE LOOP. 2-3 ROOM SUITES. FULL HOTEL SERVICE. Swimming pool and gymnasium facilities. 45 STORY STEUBEN BUILDING. Apply 22d floor. 188 W. RANDOLPH.

FULLERTON PLAZA.
420 Fullerton-pkwy. at Lincoln Park. Outstanding values in hotel apts., 1-2-3 rm. well furn. units; also hotel rms. Full service. Nr. trans.; 15 min. to loop. Div. 5610.

$5—$5—$5—$5
a week. Each rm. has just been completely decor.; private bath, radio; L and surf. tran. PERSHING HOTEL, 6400 Cottage Grove.

NEW PAXTON HOTEL
$1.50 sgl., $2 dbl. up daily. Spec. weekly rates, $5 up. 200 rms., pr. bath and shower. 10 min. to loop. 1432 N. La Salle. Moh.0541.

LINCOLN PARK ARMS.
One room and bedroom apartments; twin and double in-a-dor beds; complete hotel service; reasonable rates. 2738 Pine Grove av.

PINE LODGE HOTEL.
1-3 rm. kit. apts.; day ser.; 24 hr. swbd.; $32.50 up; rms., $5.50 up. 3616 Pine Grove.

$10 WEEK. $40 MO. UP.
Beau. furn. 2 rm. kitchnt. apts.; refrig., gas, maid service; L trans., 14 min. Loop. OAKDALE APT. HOTEL, 1049 OAKDALE.

HOTEL PLAZA, NORTH-AV. AT CLARK—Large, comfortable single rooms with priv. bath, $8 weekly, $32 monthly. Sup. 2680.

WACKER HOTEL—NEW; FIREPROOF; OUTside rms., private baths; $6 wk. up. 111 W. Huron-st., cor. Clark Select clientele only.

HOTEL RALEIGH, 648 N. DEARBORN. Single, $5; double, $6. Free parking.

MARYLAND HOTEL—FROM $35 MONTH. 900 RUSH-ST., CORNER DELAWARE.

STEVENS APTS., MICHIGAN-AV. AT 7TH. $45 to $250 monthly. Wabash 4400.

— — 1-2-3 ROOM KITCHENETTES — — The Coronado, 1046 Rosemont. Bri. 6161.

721 BELMONT — THE ABBOTT HOTEL.—Rms. with bath, $5 up; com. ser. Bit.2701.

SCHILLER, 120 W. OR 1039 N. LA SALLE —Hotel r., $3-4; 1-2-3 r., $4-5; trans., $1.

HOTELS AND APARTMENT HOTELS.

Allerton Hotel
FOR MEN AND WOMEN.
Rooms with running water, only $9.00 single per week; with toilet, $10.50 per wk.; with bath, $12.50 per week. Also monthly rates. Above rates include radio in every room, pleasant social life, including concerts, lectures, theatricals, a weekly dance, and afternoon tea daily. Also available gymnasium, billiard and ping-pong room, and fine library. Ten minutes' walking distance to Loop. Seven floors exclusively for women; 14 floors for men and women; cafeteria, dining room, drug store, and cocktail room. 701 N. MICHIGAN-AV. Superior 4200.

AT THE END OF THE OTHER DRIVE.
THE ADMIRAL
5200 NORTH AT THE LAKE.
A charming, restful hotel removed from the busy marts of the city and yet within 10 minutes' drive of the Loop—The Admiral offers spacious apts. of 2 to 5 rooms, overlooking the lake and park; completely refurnished in the modern manner with all kitchens newly equipped with built-in cabinets, table top stoves and Electrolux refrigerators. Ample parking space adjoining hotel grounds; garage service.
909 Foster-av. Long. 2900.

420 WRIGHTWOOD-AV. DIV. 4800. OVERLOOKING LINCOLN PK. AND LAKE.
Would You Like
Hotel Shore Crest?
A certain type wouldn't, but the person that appreciates a QUIET, REFINED, HOMELIKE atmosphere will find a friendly welcome. 1 to 4 rm. apartments, complete service, $45.00 to $150.00 per mo. ALSO HOTEL ROOMS, all with bath, $8.50 up. EXCELLENT CAFE. DINNERS 65c UP.

Commonwealth Hotel
2757 PINE GROVE, COR. DIVERSEY-PKWY. Daily Rates: Sgl., $2 up; Dbl., $3 and up. SPECIAL WEEKLY RATES: $10 AND UP. MONTHLY RATE: $37.50 AND UP. Excellent Trans. 10 minutes to Loop.

CHATEAU HOTEL.
Sgl., $6 Wk.; Double, $8 Wk.
150 rms., with pri. bath, shower; twin beds opt.; ex. rest.; beau. lobby; blk. to Lin. Pk.; golf, tennis, swim.; 1 blk. to L, bus; surf. at door; $1.50 day up. 3838 BROADWAY.

NEAR LOOP—NEW BLDG.—FREE RADIO.
MARK TWAIN HOTEL.
$1.50 daily up, $7 wkly. up. Spec. mo. rates. 111 W. DIVISION, AT CLARK. LIN. 7110.

APARTMENTS AND ROOMS TO SHARE.

YOUNG MAN TO SHARE BEDROOM WITH same; twin beds; priv. fam.; board reasonable; blk. to trans. Bittersweet 5447.

YNG. LADY WILL SHARE ATTRAC. 4 RM. apt. with same; exc. trans. Well. 5823.

LADY SH. ELEG. FURN. APT., YG. LADY emp.; no objection to child. Well. 1361.

A COMPLETE ROOM, APT., AND BOARD service. Chicago Room Registry. Dea. 2713.

JEWISH GIRL—SHARE WITH SAME, BEAU. apt.; twin beds; reas. Sunnyside 6832.

LADY WILL SHR. HER PRI. BUNG., WITH cpl. or rent rm.; gar.; gd. tran. Rep. 0665.

LADY SHARE 2½ COZY, STM. HTD. APT. same; nr. Diversey bus. Palisade 5592.

YG. LADY WISHES TO SHARE APT. WITH same. Garfield Pk. res. Van 0018.

YG. CPLE. SHARE APT. WITH CPLE. OR 2 ladies. 626 Barry, 3d. Grace. 1712.

TO RENT—HOUSES.

South Side.

6 Room Brick Bungalow.
7708 Rhodes, modern, tile bath, glazed r. pch., h. w. ht., nice yard; good gas range. See it and make offer for immed. occup. Parker, Holsman & Leigh. Hyde Park 2525.

5742 S. DAMEN—6 RM. BUNG.; GAR. FOR truck, car. Will decorate. Rad. 6188.

5 RM. BRICK BUNGALOW, FURNACE HT.; Oakley, nr. 71st. Call Radcliffe 3840.

RENT OR SELL 6 RM. BRK. HOME, OIL ht., gar. 6547 Hermitage. Rep. 1689.

Southwest Side.

5 Room Brick Bungalow.
Rental, $30; will decorate. Keys at 4334 S. St. Louis-av. Lafayette 9769.

5 RM. BRK. BUNG.—PARK RIDGE; HOT water heat; 2 car garage; $35 month. 15 N. Western-av. Palisade 3105.

Northwest Side.

5 R. BRICK BUNG., 2 CAR GAR.; H. W. ht.; $40; adults. 5312 Dakin. Palis. 5457.

WILL RENT MY 6 RM. HOME—To REsponsible party. Inq. 5600 Fullerton.

MOD. 6 RM. BUNG.—HOT WATER HEAT, gar., $50. 2632 N. Oak Pk.-av., nr. Diversey.

5 RM. BUNGALOW—STM. HT., $30; AT 3140 Knox-av. Keys at 2414 N. Cicero.

West Side.

4 RMS.—BATH; STV. HT., $10 MO.; NEW. dec.; gd. tr. 1006 N. Richmond. Van. 3590.

Suburban—West.

GLEN ELLYN—6 RMS., SLEEPING PORCH. Frigidaire. Gas stove; heated garage; good location; close in; reasonable. 336 Main-st. Ph. Glen Ellyn 1737J.

OAK PK., $47.50, 6 R. BUNG., OIL HT., 2 C. gar., side dr.; 22 min. lp. Village 7967-R.

TO RENT—FURNISHED HOUSES.

8 RS., BEAUTIFULLY FURN.—4 BEDRMS.; 3 car garage; automatic ht.; $85; nr. transp. Dec. 1 to May 1 or Oct. 1. Refs. Euclid 2278. 130 S. Kenilworth, Oak Park.

TO RENT—APARTMENTS.

SOUTH.

General List.

7200 SOUTH SHORE-DR.—2-4 ROOMS, NR. I. C., bus, surf. Dec. to suit. Reas. rent.

One, Two, and Three Rooms.

CORNER BLACKSTONE AND 54TH-PL. 3½ room bedroom apt., elevator bldg., $60 a month, includes gas, light, refrigeration, and carpeted floors. Plaza 6050.

3 RMS.—MODERN APT.; 3D FLR.; ALL ivory woodwork, canv. walls, tile bath; free refrig. See mgr., 7028 East End-av.

LGT. 2 RM. APT.—NEWLY DEC. ELEC. refrig. Reas. Office, 1003 E. 53d-st.

2 AND 3 ROOM MODERN APTS.—NEWLY dec.; free refrig. 4815 Lake Park-av.

4332 DREXEL—1-2 RM. APTS.; PH. AND maid service; $5-$8; good heat; all trans.

3½ RM. COR. APT. EXTRA INADOR BED. Free refrig. $37.50. 6600 Stewart-av.

7015 EAST END-AV.—3 ROOMS, $65. Elev., maid service; tile bath. Pla. 5649.

Four, Five, Six Rooms, and Larger.

PHILLIPS-AV., 7800-08—4 ROOMS; TILE bath, shower; inador; canvas walls; free refrigeration. $42.50-$45. John R. O'Connor, 1663 E. 79th-st. South Shore 7300.

2615 E. 74TH-ST.—5 RMS. AND ENCLOSED sun porch; 7 cubic ft. refrig.; 1 blk. I. C., 3 blks. lake. See janitor.

S. W. COR. 65TH-PL. AND STONY ISLAND, overlooking Jackson Pk. 4 rms.; modern; elec. refrig.; $35-$40.

5 RMS.—ENCL. PORCH; NEWLY DECORATed; new stove and linoleum; G. E. refrig.; $50. Nr. I. C. Fairfax 9300.

7836 EUCLID-AV.—5 ROOMS; BEAUTIFUL appointments thruout. John R. O'Connor, 1663 E. 79th-st. South Shore 7300.

5 RMS., 2 BATHS—NEW BLDG. E. 53D-ST., $50 month; light rms.; nr. car and bus; 2 blks. I. C. exp. Telephone Midway 9052.

8 ROOMS, STEAM HEAT, REFRIG., GArage. 515 W. 61st-pl., near Normal.

SUBLEASE—MOD. 4 RM. APT., 2D; ELEC. refrig.; nr. I. C. 7149 Blackstone. Hyd.8447

7 BEAU. COR. DEC. RMS.—RENT REAS. 5676 Normal, 1st apt. Eng. 4208.

CORNELL-AV., 7816-28—4-4½ RMS., SHWR. Free refrig. $35 up. Agent on premises.

S. E. CORNER 77TH AND MORGAN—4-5 room flats, $35-$45.

5 RMS., 2D FLR.—IN 2 APT. BLDG.; 3 blks to I. C.; glzd. pch.; $45. Fair. 9301.

7600 PHILLIPS—5 LG., MOD. R. ALL CANV. walls, tile bth., shwr.; free refr. Newly dec.

7746 S. SHORE-DR.—BEAU. 4 RM. APT.; newly dec. Ample closets. Inador. I. C.

6 RMS.; STM. HT; LARGE, BRIGHT, cheerful rms.; $35. 6914 Loomis. Rep.1112

4-5 RMS., STEAM, REFRIGERATION, showers, $30 and up. 6100 Greenwood-av.

S. E. COR. 53D AND MARYLAND—4-5 RS., $32.50-$40. 1 blk. park and schools.

1 BEAU. 4 RM. APT. LEFT; OVERLK. SOU. Shr. drv. and park. 2362 E. 68th-st.

7039 JEFFERY—3D FLOOR, 6 RMS., 2 baths; $60. Nr. I. C. Fairfax 9300.

5536 DORCHESTER—6 RM. BUNGALOW type, 2 baths, sun room; near I. C., U. C.

7340 STEWART—7 RMS., 1ST; HEATED. Refrig. New. dec. Reas. Owner. Cedar. 1453.

6249 KENWOOD—6 RMS.; NR. I. C. AND L; steam heat; $30. Hyde Park 7000.

7053 EGGLESTON—5 ROOMS; FREE REfrigeration; $37.50. See janitor on prem.

SUBL. VERY MOD. 5 RMS.—SLP. PORCH: conv. trans., schls., etc.; sacr. 8231 S. May.

8024 HONORE—6 RMS., ARCH DRS.; CANV. walls, tile bth., shwr.; gar.; reas. Wen.0494

2353 E. 70TH-ST.—5 RMS., SUN PARLOR; G. E.; decorated; $55. Butt. 4707.

6 RMS. AND LG. PCH.; RENT REAS.; GAR. 6828 Indiana. Vincennes 8887.

BEAU. 5 R. APT., NEW BLDG.; HTD. SLP. porch; garage. 8044 Paxton. So. Sh. 8593.

TO RENT—APARTMENTS.

SOUTH.

Four, Five, Six Rooms, and Larger.

VISTA HOMES
Modern—Spacious—Light
5 and 7 Room Apts.
Overlooking Jackson park and Midway; ½ blk. I. C., 15 min. loop; Gentiles; heated; fireproof garage in connection. 5830 STONY ISLAND. DORCH. 7015.

5507 HYDE PARK-BLVD.
Lg. 6 and 7 rm. apts.; 2 baths; reduc. throughout; very des. apts.; loc. best on South Side; inq. bldg. or call Fra. 0353 for appointment.

Overlooking Lake Michigan.
4 room [2 bedrooms] beautiful apartments; elevator service; large outside rooms face lake. See agent at 3017 E. 78th-st.

7753 CONSTANCE.
6 large attractive rooms, canvas walls, cedar closets, 2 baths; heated garage; reasonable. Central 4824.

SOUTH SHORE 4 RM. APT.
Beau. lge. rms., canv. walls, tile bath, firepl., ultra mod. conv. 2d fl. Very reas., cor. bldg. 2550 E. 78th-Colfax. Sou. Sh. 6089.

—4323 DREXEL-BLVD.—8 RM. APT.— 2 baths, 1st floor, $60. Excellent for roomers. Near Kenwood L I. C. and bus. JOHN M. THOMSON, 1053 E. 43d-st. Drexel 1234.

4410 LAKE PARK-AV.—7 RMS., 2 BATHS, $42.50; Kenwood L. I. C., and bus. JOHN M. THOMSON, 1053 E. 43d-st. Drexel 1234.

7153 BENNETT—LOVELY NEWLY DEC. 4 rs., cor. bldg. G. E. refrg. I.C., bus. $37.50.

SOUTHWEST.

Four, Five, Six Rooms, and Larger.

4 LGE. RMS., $20; 1ST FLOOR; STV. HT.; new. dec.; nr. car line. 4031 S. Maplewood.

6 RM. FLAT—2D FLOOR—NEWLY DEC. Light. $23. 3961 S. Campbell. Pro. 5495.

NORTH.

General List.

1100 NORTH DEARBORN-PKWY.
NEW 20 STORY APARTMENT BLDG. 2, 3, AND 4 ROOM APARTMENTS. UNFURNISHED.
A comfortable, attractive home within walking distance of Loop, Lincoln Park and the lake. Suited to the personality and individuality of discriminating people.
TWO ROOM APARTMENTS.
Reception hall. Living room.
Large dinette. In-a-dor bed.
Bath-shower. Dressing room.
Rentals $50 to $135
24 HOUR SWITCHBOARD SERVICE.
1100 N. DEARBORN-PKWY. SUP. 4955.

3½-5 ROOMS, $35-$42.50.
4896 N. Ashland-av., cor. Ainslie-st.; in-a-dor beds; free gas, refrigeration. Agent on premises or call C. Devos, Sunnyside 3995. HAROLD E. VETTER & CO. 6326 Broadway. Rogers Park 6430.

2½-3½ ROOMS.
4400 N. Ashland-av.; inador, refrig., beaut. decorated; $27.50-$37.50. 1606 Montrose.

825 CORNELIA-AV.—3½ AND 4 ROOMS, $37.50 and $40. Free refrig., tile baths, inador beds. High grade excellently maintained building. Lake View 0330.

1024-32 LELAND-AV., CORNER KENMORE. 3 ROOMS, $25. 5 ROOMS, $32.50. H. W. CROXTON & CO., 4723 BROADWAY.

3-3½ RMS.—NEW. DEC. $40 UP. ½ BLK. Lincoln Pk.; 15 m. lp. 2323 Commonwealth.

520 SURF-ST.—2, 3 AND 4 RMS.; TILE bath; refrig.; excel. location and trans.

2-4 RMS.—STOVE HT., BATH; REAS. FOR small fam. 5044 N. Claremont. Linc. 1983.

One, Two, and Three Rooms.

2-2½-3 ROOMS
SUPERIOR BUILDING.
ELEVATOR.
423 Melrose-st., near Lake Shore-dr.; kitchenettes, commissary, valet; free refrigeration, light and gas; very reasonable rates.
AGENT ON PREMISES.
A Forman Realty Trust
BUILDING.

415 FULLERTON-PKWY.
2-2½-3 rooms from $52.50. Opposite Lincoln Park; free gas, refrig. PETER F. REYNOLDS. Lincoln 1518.

1-2-3 ROOMS, $30 UP
New 7 story elev. bldg., col. tile baths, free gas, light, refrig., carpets; 1 block to all trans. 6930 Greenview. Sheldrake 8820.

4428 SEELEY-AV.
Modern; newly dec.; 2 room apt. in fine bldg.; good trans. Reas. Edgewater 7478.

3 RM. KITCHENETTE APT.; FIREPROOF bldg.; canvased walls, tile bath, carpeted floors; free gas, light, refrig. Open for inspect.; rent reas. 1624 Morse-av.

910 LAWRENCE APTS.—2½ RM. BEDRM. apt., $45 up; gas, light, refrig. free; carpeted floors. Mgr. on prem. Longbeach 7823.

1245-7 N. DEARBORN—STUDIO APTS., 2 and 3 rms. See janitor on prem. or call Hogan & Farwell, Inc., Whitehall 4560.

ARGYLE, 1344—3 RM. BEDRM. APTS.; ALL new equip.; modern decorations. $50.

STUDIO APTS. IN OLD WORLD ATMOSphere. L'Aiglon, 22 E. Ontario-st.

3744 SHEFFIELD-AV.—2 ROOMS, $27.50; 1 block to L and bus. Lakeview 0330.

1002 DAKIN-ST.—3 ROOMS; STEAM HT.; refrig.; $28. Apply 2d flr. or Lak. 6480.

SUBLEASE—2½ RMS., MODERN, LIGHT. J. A. Cutler, 623 W. Melrose-st. Bit. 5467.

Four, Five, Six Rooms, and Larger.

6 RMS., STEAM HT., $32.50.
3057 Seminary, corner Barry; 2d floor. Agent on premises.

— 5 ROOMS—IN 3 APT. BLDG., $42.50 — Elec. refrig., shower; very light on all sides. 5237 N. Ashland-av. Walter T. Larson, 5157 N. Clark. Lon. 7150.

BEAUTIFUL 6 ROOM APT.
Must subl.; leave city; 2 baths, breakfast rm. Gentiles. 6337 N. Rockwell. Rog. 5443.

1336 CORNELIA-AV.—6 LARGE ROOMS; steam heat; elec. refrig.; rear porch; large closet space. W. H. BOLTON, 3548 Southport. Phone Lakeview 0576.

UNUSUAL STUDIO, OLD WORLD SETTING, stained glass, wood burning fireplaces, private bath; 5 rooms; every modern convenience. $110. Diversey 0330.

SUBLEASE MODERN 4 RM. APT.—INADOR bed, free refrig.; $32.50. 2565 Montrose-av. Irving 1848. S. W. STERN.

4835-39 N. ASHLAND-AV.—4 R.; SHOWER, inador, cedar closet, G. E. refrig.; through ventilation; $37.50. Agent on premises.

1906 N. PARK-AV.—1 BLOCK LINCOLN park; 4-5 rooms, $34-$38; fronting street. Agent on premises.

5 RMS., 2D — SUN PORCH; REFRIG.; steam heat; good trans. Concession if rented at once. 3755 Pine Grove. Well. 8332.

6454 N. HOYNE-AV., COR. ARTHUR—1ST. 4 rms. w. in-a-dor bed; lge., lgt.; G. E. ref. $37.50. Jan. on prem. Agent Greenleaf 2100.

2237 ARGYLE—MOD. 5 R., $40; AUTOM. ht.; gd. tran.; pch.; yard; nr. pk. Rav. 9333

4-5 RMS., 7021 SHERIDAN—$40.50-$57. Beau. dec.; attr. apts.; nr. beach, bus, L.

REAS., 5 R., LT., CLN. STM., BEAUT. DEC. Nr. Diversey-Bdway. Gentiles. Gra. 8282.

4020 BROADWAY, 2D FLOOR, 5 ROOMS; $38; elec. refrig. Lake View 6480.

4 RM. MODERN APT.; ROLLAWAY BED; encl. rear pch.; shower. 1456 Wilson-av.

MARSHALL FIELD GARDEN APARTMENT homes. 411 Blackhawk-st. Lin. 2122.

3629 MAPLE SQ.-AV.—6 RMS., 1ST FLR. Will dec. Exc. loc. and trans., $35.

2432 N. HALSTED—5 LIGHT RMS.; NR. L and surf.; $18; will furnish stove.

LARGE, LIGHT MODERN 4 RM. APT. Reas. rent, good trans. 2300 Winnemac.

1411 EDGEWATER—5 RMS., H. W. HEAT. G. E. refrig. Reasonable rent. Rand. 9121.

4-5 ROOMS, OVERLOOKING PARK AND lake. 1225 Chase-av. Rogers Pk. 7844.

4709 N. WASHTENAW—BEAU. 6 R., ENCL. porch, steam, refrig., garage; L, surf. $55.

1311 NEWPORT-AV. [3400 N.]—6 RMS., 1st fl.; stm.; refr.; nr. L, surf. Lake V.5537.

4-5 RMS.—$40-$45. 4457 MAGNOLIA-AV. Sun parlors, large closets. Longbeach 2821.

1330 BIRCHWOOD—OVERLOOKS LAKE; attrac. 5 rms., 2 baths; sun par. R.P. 0541.

1355 ELMDALE-AV. [6000 NORTH]—5 RS., 2d; liberal concession to reliable tenant.

4701 WINTHROP, COR. LELAND—6 RMS.; light; Frigidaire; $45. Lake View 6480.

SHERIDAN-RD., COR. HOWARD—5 RMS. and sun par. Extra lav. Reas. Jun. 8731.

550 ALDINE-AV.—4 AND 5 ROOM APTS.; near lake; excel. loc. and transp.; reas.

4 R. BASEMENT FLAT—WITH BATH; $14 mo.; stm. h. 3343 N. Hoyne. Kil. 9258.

4 RMS., 2 BEDRMS., HEATED; HOT WAT.; adults; all transp.; $30. 4103 N. Irving-av.

6 RM. MOD. APT., HEATED; ELEC. REFR. Conv. trans. Garage. 2631 Burling-st., 2d.

1904 FARWELL-AV.—SUBLEASE 3½ RMS., inador; furn. or unfurn.; newly decorated.

2740 GIDDINGS—2 FLAT; MOD. 6 RMS.; $45; h. w. ht.; nr. L. Longbeach 7538

5 ROOM APT., 1ST; NEWLY DECORATED; furnace; reas. rent. 2089 Bissell-st.

5 RMS., FRT., $60; ALL TRANS.; NEWLY. dec., canv. walls; free ref. 1643 Farwell-av.

TO RENT—APARTMENTS.

NORTH.

Four, Five, Six Rooms, and Larger.

SIX ROOMS—TWO BATHS.
6230 N. Mozart, 1st. An unusual apartment. Every room an outside room; 2 baths, each equipped with shower; tile kitchen; 6 large closets; modern appointments throughout. Garage available. Best Devon-Western location, adjacent to Public and Parochial schools. Call DRAPER & KRAMER, INC., 2262 Devon. Rogers Park 8130.

2335 COMMONWEALTH.
1 block west of the Drive, just south of Fullerton; 5 rooms, 2 baths; unusual layout; 15 minutes from town; exclusive elevator building; $80. Central 5050.

1216 CARMEN-AV.
5 lovely rooms with glazed rear porch; newly decorated; electric refrig., 1st floor. $40. L and surface trans. Longbeach 8833.

6431 GREENVIEW-AV.
6 large, light rooms; private rear porch; 1st floor in 3 flat bldg.; ideal location; $55. Agent on premises. Longbeach 8833.

OVERLOOKING LAKE—PERFECT VIEW. 4-5-6 ROOMS; 2 TILE BATHS. Exclusive residential section, near Howard L. Mod., new, large, high grade apts. Priv. gar. attached. R. M. Raymond. Rog. Pk. 0458.

NORTH DEARBORN—A STEP FROM LINcoln park; 6 rms., 2 baths, $90. This is a lovely, spacious, modern apt; liv. rm. 20 ft. square; heated garage avail. Sup. 4373.

5903 WINTHROP—NEW BLDG.; 4 RMS., tile bath, rollaway, lge. closets, crystal fixt. Only one left. All trans. Owner C. S. Jones.

NORTHWEST.

One, Two, and Three Rooms.

1140-42 N. FRANCISCO—4 AND 5 RMS.; beautiful, large apts.; steam, electric refrigeration. Reas. Will decor. Wabash 0438.

Four, Five, Six Rooms, and Larger.

SPECIAL
3059 N. TROY, 2D FLOOR.
Cor. apt., 6 rms. All lgt. and airy, elec. refr., stm., 6 closets. Reas. Beederman, Linc. 3450.

6 Rms., $35; 7 Rms., $50.
2801 LOGAN-BLVD., corner California—Large, light apts.; steam heat; elec. refrigeration; decorate thruout. Agent on premises.

MOZART-ST., N., 2912—5 ROOMS; LARGE, light; refrigeration. State 3155.

4-5 RM. APTS.—NEW BLDG.; FREE ELEC. refrig.; reas. 2041 N. Kimball. Spa. 7041.

3753 GEORGE-ST.—4 LARGE, LIGHT RMS., 2d; elec. refrig.; $32.50. Ran. 3477.

ATTRAC. 5 RMS. ON BLVD., $35; STEAM ht., Frig.; excel. trans. 2004 N. Kedzie-av.

5 RMS., STEAM HT., TOP FLAT; ADULTS. Gd trans. $30. 1908 N. Keystone-av.

5 LRG. RS., HTD., REFR., EXC. TRANS., gar. Reas. 4840 Newport-av. Ave. 5275.

4 ROOMS AND BATH, $12; NO CHILDREN. 4522 N. KARLOV.

4037 BARRY—NEW. DEC. 6 RMS.; H. W. ht.; shwr.; exc. tran.; reas. Pensacola 2216.

6 R., 3144 DRAKE, $32; 6 R., 3655 McLean, $36; h. w. ht.; glzd. pch. Alb. 3269.

5 RMS., IN MOD. BRK. 2 FLAT; GLZD. porch; stove heat; $25. 3726 N. Richmond.

4007 N. SPRINGFIELD—4 RMS., 1ST FLR., $27.50; 5 rms., 2d flr., $35. See Gentry.

7 ROOMS—STM. HT., REFRIG., NEW. DEC., shower; $47. 2807 Logan, Brunswick 3249.

4049 N. SPAULDING-AV.—BEAU. 4 RM. apt., stm. ht., elec. Refrig., $35. Kild. 3215.

MODERN 4 RMS.—STEAM HT.; REFRIG.; $27.50; inquire janitor. 4912 N. Kedzie.

MODERN 5 RMS.—SUN PARLOR. GOOD trans., rent reas. 4458 N. Whipple.

5 RM. FLAT—VAPOR HT., NEWLY DEC. 4143 WELLINGTON.

6 LRG. RMS.—HTD.; NEW. DEC.; $47; GD. trans. 3720 N. Keeler. 1st flr. Pens. 6099.

WEST.

Four, Five, Six Rooms, and Larger.

BEAUT. LIGHT 6 RMS., TILE BATH, ELEC. refrig., sun rm., all lg. bedrms. good trans. 4835 Jackson-blvd. 2d. Phone Col. 4190.

8 RMS., $35—IDEAL FOR ROOMG.; STM. 2643 Washington. Inq. 1st flr. New. 1267.

S. W. CORNER AUGUSTA AND ROCKwell—5 rm. flats, $30.00.

5 RM., STOVE HT., $25; H. W. HT., $30; 2 flat bldg.; yard. 1022 N. St. Louis-av.

BEAUT. 4 RMS.—$27.50 TO $30. G. E. refrig.; stm. ht. 438 S. Irving. See. 3817.

8 RMS.—STM. HT. GAR., HALF BLK. L surf., $45. 3439 Flournoy-st. Ked. 5846.

1517 S. SAWYER—1125 S. KEDZIE, 4-5 room flats; stove heat; $10-$15.

TO RENT—APARTMENTS—SUBURBAN.

WEST.

Oak Park—16 minutes to loop.

7 RM. DE LUXE APT.—BRKFST. RM., 2 colored tile baths, conven. loc. to trans. $150. Cusack Realty Co., Forest 2044.

$70—6 RMS., 2 BATHS; FREE REFRIG.; nr. Lake-st. L; hi. schl. 132 N. East-av.

TO RENT—FURNISHED APARTMENTS.

SOUTH.

(See Also Hotels and Apartment Hotels.)

$37.50—IMMEDIATE POSSESSION.......$55
7106 Euclid. 5200 Harper.
Newly dec. and furn., 1 blk. I. C. Agt. on premises. Open eves. and Sunday. RALPH H. WOODLEY. 5200 Harper. Hyde Park 2187.

7715 SOUTH SHORE DRIVE.
1-2 ROOMS.......................$42.50-$60
Completely furnished kitchenette apts. Clean and airy. Maid service. Free gas, light, and refrig. NO DOGS OR CATS. Reg. 5411.

REFRIG.-RADIO, $32 UP.
6733 Stony Island. Euclid Hotel, 1-2 rms., priv. bath; wkly. rates; nr. Jackson Pk., I. C.

MODERN 1-2-3 RM. KITCHENETTE APTS.; Frigidaire, daily maid service; exc. transp.; $30 mo. up. 4437 Greenwood-av.

4 RMS.—BEDROOM, 2 INADOR BEDS; VERY nicely furn.; near all trans.; $45 up. Best bargain in Chicago. 6062 Stony Island.

. . . . MERRILL APT. HOTEL . . . . Newly furn. and carpeted; I. C. trans. 7050 MERRILL-AV.

DUP. BUNG. APT.—G. E., GAS, HT., EL., PH. Lin. Gar. Reas. 8240 Ridgeland. Sag. 4010.

1-2 RMS., ATTR. FURN.; ELEV.; ELEC. rfg.; $7-$8 wk. Biltmore, 1504 E. 53d.

CAPEL APTS.—4 RM. APT., 2 BEDRMS.; newly dec.; nr. I. C.; $9.50. 1522 E. 66th-pl

7200 SOUTH SHORE-DR.—2-4 RMS.; NR. I. C., bus, surf., shop. dist. Reas. rent.

4 LARGE, NICELY FURN. ROOMS—RADIO, shwr., free refr. $45. R. Levine, 6951 Green.

5732 MARYLAND—4 OR 7 ROOMS; NICE furn. wh. wdwk.; gar.; nr. U. of C. Dor.6101.

CORNELL, 6706—LEAVING CITY; 4 RMS. complete; all trans., shopping; reas.

2 RM. KIT. APTS.—SHWR., BATH, FRIG., $8-$9. Wil-Jen Hotel, 6543 Cottage Grove.

1406 E. 70TH-ST., 1ST—NEW. DEC. 2½ rm.; lg. closets; Frig.; $35; nr. I. C., surf.

3 RM. FURN. APT., MOD., CLEAN, DESIRable; $45 comp.; jan. 4965½ Lake Park.

3911 ELLIS—NEWLY DEC. 1-2-3 ROOMS; gas, refrig. incl. $27.50 up. All trans.

2 RM. KIT. APTS.; SHOWER, BATH, FRIG. $8-$9. Wil-Jen Hotel, 6543 Cottage Grove.

2444 MICHIGAN-AV.—WARM KITCHNET; free gas, elec.; $3-$7 wk.; 75c-$1 day.

COMPLETE SERVICE—QUIET; L. SURF., R.I., bus; cut rates. 6527 Stewart. Nor. 6288.

NORTH.

MARGATE APTS.—HOMELIKE, 3 R. APTS.; nr. lake, ex. trans.; reas. 4921 Sheridan.

3 RMS. AND KIT., WITH 2 AND 3 BEDS. $11-$12 wk.; elec. ref. Grace. 7963.

2046 FOSTER, 2D—BEAU. 5 RMS., SUN parl., fac. Winnemac Pk. Ref. Ard. 3424.

GALT, 917—3-4 RMS.; BEAUT. FURN.; 2 bedrms., slp. pch., priv. bath; good trans.

NEWLY FURN. PULL., $35; FREE GAS, elec., tile, G.E. Refr., md. ser. 1234 Loyola.

4 RMS., SUN PARL.; QUIET; GENTILES; adults; reas.; 6 mos. Owner. 1460 Argyle.

6 RMS.; ELEC. REFR.; STM.; ALL TRANS. $50. Serv. if des. 4832 Kenmore-av.

4 RMS.—COMP. FURN., $50-$52.50; BSMT. apt., $35. ½ bl. lake, bus, L. 1333 Touhy.

1362 GREENLEAF—ATTRACTIVE 3 ROOM apts.; 1 block L, lake, bus; reasonable.

4 MOD. RMS., $55, GAS, LIGHT, REFRIG.; nr. lake, tran. 1700 Greenleaf, cor. Paulina.

4-5 R. MOD. APTS.—FREE REFRIG.; $40, $50; all tr. 3456 Bosworth, cor. Cornelia.

4325 VISTA-TER. [830 W.]—1 RM., BTH.; lg. dress. clos.; refrig.; maid. elev.; $7 up.

4544 N. HAZEL [900 WEST]—2-3 ROOMS, $40-$60; switchboard; elev.; maid service.

1712 ESTES-AV.—2½ ROOMS, $50; TILE bath; carpeted floors; completely equipped.

6 R. NICELY FURN. COMPL., NEAR LAKE. New decor., refg. 814 Eastwood. Edg. 4110.

KENMORE APT. HOTEL—4618 KENMORE—1-2-3 rms., all trans.—$5.10 to $10 per wk.

1332 HOOD-AV. [6100 N.]—ATTR. 1¼ RM apt., 1 or 2 adults; maid; refrig.; elev. $35

RIDGE, 5818—4 ATTR. LT. RMS., 2 BEDrms., glazed pch.; all trans.; very reas.

3744 SHEFFIELD-AV.—2 ROOMS, NEATLY furn.; 1 blk. L, bus. Graceland 3835.

4 RMS.—A REAL HOME; NR. PK.; EXC trans. J. Clemetsen. 4501 N. Oakley.

SUBLEASE—6 LOVELY RMS.; NR. DRIVE; $60 mo. 816 Crescent-pl. Grace. 0535.

ATTR. KIT. APTS.—PRI. BATH, FRIGID.; hotel serv.; beau. lobby; $7. 841 Windsor.

4 ROOMS—COMPLETELY FURN. FOR 6 months, reasonable. 1255 Granville-av.

TO RENT—FURNISHED APARTMENTS.

NORTH.

SHERLANE APT. HOTEL.
839 Sheridan-rd. [3900 N.]. 1-2 room completely furn. kitchenette apts.; 24 hour switchboard service; complete hotel service. Best trans.; Sheridan-rd. bus at door; 2 blocks from Irving-Sheridan L. Weekly rates, $9; monthly, $35 up. Lakeview 2507.

The Lincoln Apt. Hotel.
Beau. 1-2-3-4 rm. kitch.; pri. baths, lobby; exc. hotel serv.; $6 to $10 wk. Hotel rms. $4 to $7 wk. Nr. all schools, lake, L, bus, surf., N. W. R. R. 1648 Lunt. R. P. 0900.

$37.50 AND UP.
Different from ordinary furn. apts. Front and rear entrance to each; 1½, 2½, 3½ room apts; new furniture; new carpets; bus at door. 4240 Clarendon-av. Buckingham 2622.

Best Values in Furn. Apts.
1824 NORTH PARK-AV.
2-3 rm. kits., rentals $40 up. Linc. 2191. [1900 North, 1 block west of Clark-st.]

SHERONE APTS.
4423 SHERIDAN-RD. LONG. 0800.
1½-2 room furnished apts.; radio, light, gas, refrigeration; near all transportation.

Chesterfield Furn. Apts.
553 Oakdale, attr. 1½-2½ rm. apts., newly furn. Daily maid serv.; 15 min. loop.

ASHLAND PLAZA APTS.
4222 N. Ashland—1-2 rm. kits., all outsd., lgt., airy; compl. serv.; nr. schls.; $8.50 up.

7722-34 N. ASHLAND.
Completely furn. or unfurn. 2 rm. apts.; free refrig.; close to trans.; reasonable rent.

549 ALDINE-AV. (3300 N.).
$32.50-$35. 2 room kits.; 24 hour hotel serv. Refrig. Block Sheridan-rd. Exc. trans.

PRATT SHORE APTS.
1137 Pratt-blvd., 6800 North; 1-2 rm. Pullman kit. apts., $8.50 wk. up; compl. htl. sv.

540 Wellington (3000 N.).
2 rm. kitnt. apts.; new. dec.; full serv.; comp. furn.; reas.; gd. trans. See them today.

......2½ ROOMS WITH BED ROOM...... 840 AINSLIE-ST.
Beautifully furn. apts.; well kept; fire proof bldg.; fine location, overlooking the lake.

SUBLET 3½ ROOM APT. ON HIGH FLOOR —Completely furn. in every detail, including bar built in. Very reasonable rent. Call Mr. Gannon, Bittersweet 4600.

BEAUT. FURNISHED 3 RM. APT., $45; Elec. Refrig., shower, extra inador; good transp. 801 Cornelia-av. Wellington 6116.

BEAU. FURN. 5 RM.—INADOR; NEWLY dec.; refrig., gas, elec. free. E. of Broadway. Excel. trans. 622 Stratford. Buc. 0312.

3520 LAKE SHORE-DR.—4 RMS.; COMpletely furn., overlooking lake; bargain for winter months; $100; refs. Buck. 4252.

BRYN MAWR BEACH APTS.—2½ ROOMS; nicely furnished; gas, light, refrigeration free; good trans. 5539 Winthrop. Edge. 7354.

CHOICE 3½ RMS.—EXTRA BED ON PORCH; new. furn.; bus at cor. N. W. Ry., surface 2 blocks. 1751 Granville. Sheldrake 2863.

MODERN 2½ AND 3½ ROOM APARTments; rent reasonable. 618 Roscoe-st., cor. Broadway. Ph., maid service.

STREETERVILLE APTS., 195 E. CHESTNUT 1 room kitnts., $30-$32-$35 month. Walking distance to Loop. Near McKinlock.

BEAUT. FURN. 3 RM. APT.; LIV. RM., bedr. and kitchenette. 1400 Lake Shore-dr. MRS. REID, 16 P. Whitehall 4180.

ARGYLE, 1344—1-2-3 RMS., HIGH CLASS bldg.; some apts. new furn. $30-$45.

NORTHWEST.

4829 ELSTON-AV.
Bright, cheerful 2 room furnished apartments; attractive arrangements; electric refrig.; elevator; reasonable rentals; parking space; good transportation.

2-3 RM. APTS.—NICELY FURN.; EL. REF.; train and surface trans. 4822 Montrose.

5 ROOMS, FURNISHED; REASONABLE. 2617 N. Francisco.

4742 N. CENTRAL PARK—4 MOD. NEATly furn. rms.; refr. Nr. L, hi. schl. $37.50.

WEST.

...... WILMINGTON, 3334 MAYPOLE ...... Newly furnished 1½-2 room kitch.; new bldg.; elev.; hotel serv.; all trans.; $35 up.

"THE CHATEAU"—1-2-3 R. FURN. APTS.; 24 hr. hotel swbd.; twin beds; best trans. Gentiles. 330 N. Austin. Vil. 8500. Aus. 1417.

4821 ADAMS-ST.—2 RM. KIT., $32.50 UP; refrig., new gas ranges; ideal location.

$27.50 MO.—MOD. 2½ RM. KIT.; NEWLY furn. See to appreciate. 204 S. Western.

ROSANNE KIT. APTS.—MAID, ELEC. REFR. All trans. 4024 West End-av. Van 6670.

WELL FURN., 5 LG. FRT. RMS.; 4 BEDS; A1 tr.; reas. resp. party. 3537 Flournoy.

4 RMS., ST. HT., CLEAN, NICELY FURN.; gas, elec.; reas.; all tran. 3941 Flournoy.

SUBURBAN.

EVANSTON—5 ROOMS; LUXURIOUS; GRD. piano; 2 bedrms. Uni. 4589. 524 Sheridan.

WANTED—TO RENT—APARTMENTS.

WILL TAKE CARE OF APT. OR HOUSE while owner is away; refs. Dorch. 0460.

WTD.—4 RM. FURN. OR UNFURN. ULTRA modern apt.; north side. Ph. Fra. 2252.

TO RENT—STORES.

North Side.

EXCEL. LOC.—$40; 6 STY. COR. BLDG.; Diversey-Lincoln. Also double brick store. 2761 Lincoln, $65. Dirks. 1166 Diversey.

4704 KENMORE—SUIT. SHOE STORE OR beauty parlor; stove ht.; $35. Lak. 6480.

6122 BROADWAY—STORE AND SPACE for light mfg. purposes; reas. Bri. 2420.

SHOP—GOOD SIZE, IN HOTEL, NR. BROADway. Reas. rent. Lake View. 739 Belmont.

Northwest Side.

1906 ARMITAGE-AV.
Store in clean cut bldg.; suitable for light manufacturing or distribution; $17.50.

Suburban.

COR. STORE—NEXT TO FOOD MART. 5747 W. Cermak-rd., Cicero. Berwyn 4296R.

TO RENT—OFFICES AND SHOPS.

Central.

Madison Square Building.
CENTER OF LOOP. 123 W. MADISON-ST.
Furnished private offices, secty. service, $20; larger suites at reas. rentals. Also large lodge hall or convention room.

82 W. WASHINGTON-ST.
WELL FURNISHED PRIVATE OFFICE, PHONE AND SECTY. SERVICE; $20 ROOM 420. ANDover 5696.

32 N. STATE, S. W. CORNER WASH.—Attractive offices; north light; night service; center Loop; single room, furn., $20; with reception room, $35 up; beautiful desk space; phone, steno. SWIGART & CO., Room 601.

SUBLEASE.
Occupancy Dec. 1; light, frt.; 3 pri. offices rec. rm.; real barg. Mr. Bauman, Har. 7490.

FURN. PRIV.; OFC.; LIGHT, COR. RM.; carpet; secy. and phone serv. incl.; $17.50-$27.50. 203 S. Dearborn-st. Web. 1693.

OFFICE STUDIO OR DISPLAY SPACE—P. O. in bldg.; low rent. Edwin J. Bowes Jr. & Co., 154 E. Erie-st. Whitehall 6026.

WESTMINSTER BLDG., 110 S. DEARBORN —Exceptionally desirable daylight offices. FRANKENSTEIN & CO., CENTRAL 5753.

TELEPHONE, SECRETARIAL SERV., INC. Mail-phone serv.; desk. 333 N. Mich.-av.

Outlying.

SIX ROOMS — ON 2D FLOOR, 1001 N. Pulaski-rd. [Crawford-av.], N. E. corner Augusta-blvd.; wonderful location for physicians and dentists' clinic. To inspect, phone PETER RACHEL, Bellwood 1984.

WANTED—STORES, OFFICES, LOFTS.

WTD.—STORE WITH LIVING RMS.; SUIT. paint store. Irv. 5375 or Ind. 6687.

TO RENT—FARMS.

FARM—PHEASANT SEASON; BEST IN country; 30 mi. N. W.; $50. Palisade 9221.

INDUSTRIAL PROPERTY.

15,000 SQ. FT. BLDG. SELL OR rent. Very reas. Good transportation. 200,000 SQ. FT. VACANT IN HIGH class industrial dist. Switch available. McCARTHY, REALTORS, KEDZIE 8548.

TO RENT—MODERN 2 STORY DAYLIGHT factory, centrally located; 16,000 sq. ft.; stm. ht.; lrg. freight elev.; reas. Rock. 1102.

15,000 SQ. FT.—1 STORY LOADING PLATform. Reas. 1235 N. Wells. Linc. 1208.

1 STORY GAR. BLDGS., 10,000 TO 12,000 sq. ft. Very low rent. Rand. 0334.

89,000 SQ. FT., 1 STORY, WITH CRANE, switch, dock; will divide. Rand. 2311.

CONCRETE BUILDING—3 STORY, 70X100; htg. plant, elev. Rent or sale. State 8270.

50,000 FEET FOR $20,000; A-1 COND.; 3 sty. spkld. mill bldg.; elev. Ran. 1828.

BARTER AND EXCHANGE.

TRADE 2 LOTS SOUTH SIDE FOR DIA., auto, cash or ? Address B M 292, Tribune.

MAGIC CHEF GAS RANGE—NEW; FOR what have you. Marcus. Hyde Park 3159.

REMINGTON AUTO. SHOTGUN, SELL OR exch. for outbrd. motor. New. 2870.

DANCING SCHOOLS.

10 LESSONS, $2.50; PRIVATE, ANY TIME. New waltz, fox trot, tap. 24 E. Van Buren.

REAL ESTATE FOR SALE.

APARTMENT BUILDINGS.

South Side.

NONRESIDENT OWNER HAS JUST ACquired by foreclosure 2 apt. bldg. in South Shore. Will sell for ½ investment; that is, $6,000. Also have modern 3 apt. bldg. at $10,000. Mr. Lynch, Regent 0670.

MODERN 18 APT. BLDG.
2, 3 and 4 rm. apts.; good rental; 2 blks. to I. C. Price $35,000. South Shr. 7300.

EXCELLENT 2 FLAT BRK., 4-4 RMS., 2 bedrms., encl. porch, h. w. ht., 2 car gar.; East Beverly; price $4,500; $1,000 down. Call Mr. Downes, Beverly 5747.

OAK FLRS., TRIM; 2 FLAT BRK.; GAR.; nr. 59th-Elizabeth; $3,900. Stew. 3601.

North Side.

THE REAL ESTATE EXCHANGE OF THE CHICAGO REAL ESTATE BOARD offers—Edgewater 2 flat brick, 5 rm. apts. sun par. and glazed rear pch., elec. ref., stm. heat, 2 car brk. gar. Excellent transp. Near lake. Priced $7,500 to close estate. CLEAR. Reas. terms. Call Central 4688.

2150 WILSON-AV.—2 FLAT BRK. 5-6 RMS. Two furnaces, 37 ft. lot; exc. trans., $4,750. Edgewater 7790, or Frank. 5365.

DANDY NEW COR. 6 FLAT, $14,000. 15 apts., cor. bldg.; rent $6,000; $25,000. John J. Kern, 1520 Devon. Shel. 8600.

SEE THIS FOR INVESTMENT—2 APT. bldg.; $2,600; 5-5 rms.; sep. htg. plants; good trans.; cash $1,500. Grace. 3070.

15 APT.—4 AND 5 RMS.; MODERN; ELECtric refrigeration; price $25,000. ADDRESS T P 474, TRIBUNE.

3 FLAT SNAP, $15,000 VAL. FOR $11,000; 6 rms., sun p.; nr. Madison. Lon. 5332.

Northwest Side.

CLOSING ESTATE—CHOICE BRICK CORner of 4-4 rm. apts.; stm. heat, elec. refrig. FHA loan, $7,500. 3 car lines and steam rd. No trade. No broker. $11,500. Juniper 3727.

$4,850 BUYS 2 FLAT BRK.; 6-6; GOOD cond.; 1st fl. avail. Bldg. nets 9%. Terms. Fullerton Realty, 3937 Fullerton. Alb. 7677.

2 FLAT BRK.—5 RMS.; H. W. HT.; EXC. loc. Formerly sold at $17,000, sacrifice at $6,500. 3114 Milwaukee-av. Kildare 2620.

FINE BRICK 2 FLAT—5 AND 5; 1 BLOCK from Belmont and Cicero-av. Price $6,500; $3,000 cash. HANSON, 3634 N. CICERO.

2 FLAT BRK.—5-6 RMS.; HOT AIR HT.; A1 cond. CALL BELMONT 9635 for appt.

West Side.

3 FLAT BLDG.—TWO 6, ONE 5; BARG. Home Loan of $8,800, 15 yrs.; give offer. Stephens, 82 W. Washington. Ran. 2250.

BUSINESS PROPERTY.

South Side.

2 STORY BRICK BLDG.; STORE, 1450 W. 79th-st. Best business block on 79th; lot 25x125; large 5 rm. flat with slpg. pch., 2d flr.; 2 car brk. gar.; stm. ht. Store fully equipped with going tavern; doing good bus. Sacr. acct. sick. Must see to apprec.

1607 S. MICHIGAN-AV.—LOT 37½X163; 3 story brick bldg.; at a great sacrifice. Call H. C. Joy. Franklin 6800.

BLDG.—STORE AND 6 RMS. ABOVE; H. W. ht.; very reas. 5033 S. Throop-st.

North Side.

6552-54 SHERIDAN-RD.—LOT 50X150, 3 stores; stove heat $55,000
R. M. O'BRIEN & CO.,
111 W. WASHINGTON-ST. RAND. 3062

ONE STORY AND BASEMENT BRICK building; 5705-15 N. Wayne-av.; 117 feet frontage; space for 5 stores; $4,500.00 cash. Call Mr. Joy. Franklin 6800.

NORTH SIDE STEAL—STORES AND OFfices; boom value $175,000; priced today $20,000; no brokers. Address X B 88, Tribune.

Northwest Side.

5 FLATS, 1 STORE — N. WESTERN-AV. Stove heat. Rent $1,100. Price low. Terms. Lloyd Realty Co., 139 N. Clark.

STORE AND 6 RM. APT.—H. W. HEAT, oil burner, gar.; nr. intersection Belmont and Kedzie; price $3,000. Rav. 4220.

Suburban.

1 STORY BRK. STORE BLDG.—OAK PARK, Madison-st. cor., near Ridgeland; Arcola heat; 6 car brick gar.; 50x125; rent $1,500; price $15,000; terms. Call Eheim, Pal. 5486.

HOUSES.

South Side.

OWNER LEAVING CHICAGO—SACRF. CENtral Woodlawn stone frt. home, incl. all furniture, rugs, and equip.; 8 rms., porcel. bath, sink, h. w. heat; 6507 Drexel-av.; sell for ½ value at $3,000. See owner or Kaiser of McClun, 217 W. 63d-st. Went. 1844.

MOST MOD. 2 STORY ENGLISH TYPE res.—6 rms. and solarium, tile kitchen, tile bath, shower, canvas walls, h. w. ht. 9550 S. Oakley-av. Open for inspection eves., and all day Saturday and Sunday. Hemlock 8272.

5 RM. BRICK, MODERN CORNER BUNGAlow—Hot water heat, Sangamon near 103d. Price $6,000. DRAPER & KRAMER, INC., 9109 S. Ashland.

SAC. BEV. HILLS BUNG.—LARGE LOT; good trans. $1,000 cash, bal. your terms. Barrett Bros., 9041 S. Ashland. Ced. 1600.

6 RM. BRK. BUNG.—OCT. FRT. TILE kit., bath; h. w. ht.; $7,500. Rad. 5201.

5 ROOM BRICK MODERN BUNGALOW—Furnace ht. 7521 Prairie-av. Stewart 4458.

North Side.

FOR SALE OR RENT.
14 room modern home; carpeted; including drapes; 4 baths, 2 lav.; 2 car garage; apt. above. Nr. lake, Loyola Univ. Call She. 1464.

DON'T MISS THIS BUY.
10 rm. res.; h. w. heat; lot 50x150; best Rogers Pk. residential district; near lake and trans.; price $10,500. Rav. 4222.

1517 GEORGE—NEW 5 RM. BRK. BUNG., less than 1st mtg. Open 2-5. Buck. 0402.

Northwest Side.

SEE THIS BARGAIN—2541 N. CENTRAL-AV. Modern 5 rm. brick bungalow; excellent condition; furnace heat. Also enclosed rear porch and 2 car garage. Immediate possession. Open for inspection from 1 to 4 p. m. Saturday and Sunday or by appointment. Sheldrake 0899.

BRICK BUNGALOW, 5 RMS., FURNACE ht.; 30x125; 2 car frame garage; $5,500, $500 down, balance easy. Phone Cent. 8814.

$4,200 BUYS 7 YR. BRK. BUNG.; 5 RMS.; h. w. ht. On 79th-av. in Elmwood Park. FORMERLY $11,000. KILDARE 2620.

$35 MONTHLY — $500 FOR DEED, BAL. Home Loan mtg. Address B X 506, Tribune.

SAUGANASH—BEAUT. NEW AIR COND. home. 5913 N. Kenneth. Rav.5819. Key.9633

West Side.

1637 S. KOMINSKY-AV.—6 RM. BRICK cott.; furn. ht.; 2 car gar.; $3,500.

VACANT.

South Side.

EXCEPTIONAL BARGAIN—TWELVE 30 FT. lots on Damen-av., between 83d-87th-sts. $600 each. Franklin 7982.

TO CLOSE ESTATE WILL SELL CHEAP for cash 2 lots, 48th-pl., near Western-av. E. BERGER, Atty., 1440 E. 55th-st.

30 FT. LOTS, $75 EACH; TMS., 75C DOWN FRANK DE LUGACH. 2339 W. 95th.

Northwest Side.

OWN. WILL SAC. COR. MAJOR-WILSON 58x125; possibly $1,800; quick sale; orig. cost $5,500. Apply 5654 Windsor. Man.4669.

$1,000 TAKES 100 FEET VACANT—Spaulding-av. at Waveland. Taxes paid. ALL CLEAR. Address X B 87, Tribune.

SAUGHANASH—40 FT., EXCELLENT LOC., $1,600 cash buys. Shown by appt. only. HENRY G. ZANDER & CO., 110 S. Dearborn

REAL ESTATE—OAK PARK—AUSTIN.

334 N. KENILWORTH-AV., OAK PARK. Open Saturday and Sunday, 1:30 to 5. 5 bedrooms, 2 baths; Yaryan heat. Must be sold. Euclid 512.

OWNER LEAVING TOWN, MUST SAC. 7 R., h. w. htd., brk. Aus. bung. Steel const., 4 bdrms., tile ba., lot, 30x125, 2 c. gar., nr. L. $4,950. Pilgrim, 5637 W. Lake, Aus. 1680.

NEW BRICK RESIDENCE — 6 ROOMS, 2 baths; all latest improvements such as conditioned air. Owner on premises Saturday and Sunday. 1205 N. East-av.

6 RM. HOME, 50 FT. LOT, ELMWOOD-av., Oak Park, between Van Buren and Harrison; $6,500. Phone Owner, Euclid 5579.

PRICE $3,750; MOD. 5 RM. BRK. BUNG. 4709 W. Ohio. Open 2 to 5. Buck. 0402.

REAL ESTATE—SUBURBAN—SOUTH.

General.

ONE ACRE.
3 rm. cottage, good soil for truck garden, well water, elec. in. Nr. 135th-st. on Keeler-av. Will sell cheap, need $100 cash, bal. $10 per mo. Address B O 173, Tribune.

$595 BUYS BEAUTIFUL RESIDENCE COR. 197x84; sidewalks, stone road; I. C. electric. Original price $6,000. $20 cash and bal. easy terms. Address T T 217, Tribune.

Beverly Hills—24 minutes to loop.

BEVERLY HILLS—NR. RIDGE PARK, 6 rm. stucco; furn. ht.; 33x125; $4,400; terms. L. Ficklen & Co., 9913 Walden Pk.-wy.

5 RM. BRICK BUNGALOW, H. W. HT., wide lot; $4,500 HOLC; $1,500 for equity. East Beverly. Tel. Beverly 5747.

EXCEL. FRM. RES. 8 RMS., 5 BEDRMS., gar., 50 ft. lot; nr. 101st-pl. and Seeley; $5,500 HOLC; price $7,500. Bev. 5747.

REAL ESTATE—SUBURBAN—S. W.

Tinley Park—42 minutes to loop.

POULTRY FARMS.
New house, chicken house, gas, electric, complete plumbing, roads; no assessments; 2 acres ground, $3,750, $200 cash, $27.50 per month. 1, 2, and 5 acre tracts sell on terms of $20 down. Drive out to our local office, 177th and Oak Park. See our demonstration farms. Over 800 people are now living on property we sold where they can make extra money with their poultry and vegetables. Express service on Rock Island Railroad. F. H. A. loans to build. Grover C. Elmore, 100 N. La Salle. Fra.2650.

REAL ESTATE—SUBURBAN—S. W.

General.

NEW DEVELOP'T CLOSE TO CITY LIMITS. 10 houses now under construction. Will sell acre plots facing hard road as low as $395. Easy terms. Address B N 545, Tribune.

REAL ESTATE—SUBURBAN—NORTH.

Evanston—19 minutes to loop.

SOUTHERN BRICK COLONIAL, NR. LAKE; 7 rms., 3 baths. Beautiful condition. Priced to sell immediately. QUINLAN & TYSON, Rog. 2616.

6 ROOMS, COTTAGE TYPE—WOODED LOT, 2 car. gar.; pr., $7,500, sm. down paymt., bal. $40 mo. Smart & Galee, Inc. R. P. 0271.

7 RMS., 2 BATHS; 2 C. GAR.; LOT 50X 190; exc. cond.; $12,000, $2,500 down, easy tms. 2606 Harrison-st., owner. Bel.2375.

MOD. ENGL. 6 RMS., 1½ BATHS—$3,000 cash, balance $9,000. HOLC. Briar. 1106.

Glencoe—30 minutes to loop.

BEAUT. COLONIAL—E. SIDE, 7 RMS., 2 baths; attr. gar.; cut to $10,500. Hol.3789.

Lake Forest—40 minutes to loop.

10 ACRES IN LAKE FOREST DISTRICT—Has fine woods; close to transportation. Ideal country home; $300 per acre. Address F 553, Tribune.

Wilmette—22 minutes to loop.

LOT 75X255—EXCLUS. SPOT, NR. LAKE; sac. quick sale. Burgener, Rog. Pk. 0458.

Winnetka—20 minutes to loop.

8 ROOM BRICK, 3½ BATHS, $18,000. SMART & GOLEE, INC. Rog. Pk. 0271.

REAL ESTATE—SUBURBAN—N. W.

General.

100 FT. ON RIVER ROAD, FACING DAM No. 2, suitable for gas station or stand; no competition; my equity at sacrifice. 2300 N. Lawndale. [Radio Shop].

Edison Park—22 minutes to loop.

8 RM. BRK. RES.; 2 BATHS; LARGE LOT; brk. gar. Ideal loc.; nr. schools. BARGAIN. A. G. Flinn Co., 6731 N. Olmsted. New. 2818.

Palatine—39 minutes to loop.

MODEL HOME OPEN FOR INSPECTION—Loc. on Rand-rd. ½ mi. N. of Dundee-rd. New 5 rm. Colonial home; full bsmt.; furnace ht.; complete plumbing, elec. lights, run. water; 2 acs. or more. Only $3,650; terms. SMITH & DAWSON, State 3861.

Park Ridge—21 minutes to loop.

WE WILL BUILD MODERN COLONIAL home, 6 rms., on gd. N. Side lot for $10,000 comp. See perspective, plans in our ofc. BOLTEN REALTY CO., 3 SOUTH PARK-AV. PARK RIDGE 566.

REAL ESTATE—SUBURBAN—WEST.

General.

2½ ACRE BARGAIN
No. Downers Grove; fine high land; 1 blk. from Ogden-av., good road; elec. Will sell at half of original cost on your own terms. Address B X 473, Tribune.

INVESTIGATE WESTERN SUBURBS FOR best buys. See us in Riverside, Western Springs, Hinsdale. Henry A. Miller, Realtor.

Elmhurst—24 minutes to loop.

5 RM. HOME—2 CAR GAR.; NO ASSESS.; taxes $30; price $3,000; $500 down, bal. $25 a mo. COLES, 125 S. York-st., Elmhurst.

Glen Ellyn—36 minutes to loop.

10 ACRES—BLOCK 7, KENILWORTH-AV.; clear, no assessments, $1,200 per acre, $2,000 down. See A. Sobbry, 6516 Harvard-av.

La Grange—21 minutes to loop.

BEAU. LOTS, 50 X 135, $250; SM. DN. paymt., $1 wk. Address D 494, Tribune.

Lombard—31 minutes to loop.

TO RENT OR BUY A HOME SEE H. A. Hover & Co., 10 St. Chas.-rd. Lombard 1100

River Forest—18 minutes to loop.

8 RM. HOUSE—2 BATHRMS.; GARAGE; corner lot. Sacrifice price, $7,400, subj. 1st mtge. $4,800; pri. owner. 632 Forest-av.

Villa Park—29 minutes to loop.

6 R. HSE., SUN PCH., CEM. FOUND.; COR. lot, 100x350. 124 E. Division, Villa Pk., Ill.

REAL ESTATE—ACRE PROPERTY.

½ ACRE—$290—TERMS.
NORTH-AV., AT 17TH-AV. [9200 W.] Chicago's nearest acres; rich soil; homes being built; drive out or Mansfield 7800.

REAL ESTATE—SUMMER RESORTS.

A REAL BARGAIN, $700.
New cott. on 2d largest Wis. lake; 2½ hrs. ride; best fishing, hunting in state; sand beach; terms; deal with buyer only; no agts. or trade. Address T X 428, Tribune.

HERE'S THE BUY!
MY LAKE GENEVA COTTAGE, $975. Owner; 5 rms., screened porch, run. water; all improvements; no assessments; need cash. ADDRESS B X 232, TRIBUNE.

COTTAGE IN THE DUNES—$795; TERMS; heavily wooded section; nr. Lake Michigan beaches, south. Also wooded lot, 80x160, $250. Paved street, electricity; no assessments. Address T J 268, Tribune.

PISTAKEE LAKE BARG.—5 RM. COTT. comp., $900. Built for all year use. Tms. No agts., trades. Address P H 449, Tribune.

LAKE DELAVAN—LARGE WATER FRONT cott., $800; terms; heavily wooded; excel. beach; gentiles. Address X A 60, Tribune.

COZY COTTAGE AT LAKE NR. McHENRY, 1 hour Chgo. Sell at sacrifice. Need $200 cash. Address X C 225, Tribune.

REAL ESTATE—FARM LANDS.

Alabama.

MOBILE COUNTY, ALA.—HIGH CLASS home, farming and trucking district. Year around healthful climate; ample rainfall. Good roads, schools, churches. For free copy "The Southland," describing Mobile County, write E. J. Hoddy, General Development Agent, Dept. M-92, Louisville & Nashville Railroad Company, Louisville, Ky.

Illinois.

WILL COUNTY.
STASSEN, 75 ACRES, LOCATED 1 MILE South of Monee. Good 6 room house, barn and several other small buildings, all repaired and painted. Productive land in an excellent location. March 1st possession. $2,000.00 down; liberal terms on balance. CARL A. ENZ, Property Manager, 403 Myers Building, Springfield, Illinois.

MUST SELL—15 AC. HOMESTEAD, W. OF Winnetka. Lge. grove of maple and elm trees. Large orchard, 9 rm. hse. and 6 rm. caretaker's house. Large stables, elec. and gas, 1 mi. to R. R. sta. Sac. at $11,500. Address X B 89, Tribune.

232 A. BROWNING FARM, ON HIGGINS-rd. [U. S. 14], at crossing of E., J. & E. Ry. Must be sold. Make offer. Will divide. Francis Coleman, Excl. Agt., Wayne, Ill.

283 A.—BLACK TILED SOIL; GD. BLDGS.; 45 cattle, ½ feed; 40% gov. mtg., $18,000, 3½%, 33 years; 50 miles west; $28,000. Freeman, Central 1630.

100 A.—NR. CITY; DOUBLE ROAD FRONTage; elec.; exc. soil; fair bldgs. Other farm bargains. Wesley Luehring, Itasca, Ill.

4 AC. WITH BLDGS. 30 MI. N. W., ELEC. price $1,600. Need cash leaving city. Immed. possess. Address H 570, Tribune.

SCENIC BARRINGTON—205 A. GOOD bldgs., timber, 2 hard roads. Reasonable; terms. Owner Lincoln 2772.

34 A., PART WOODS, $3,500. ANDERSON, 140 Gates-st., Crystal Lake, Ill., 233-W.

Indiana.

160 ACRES OF FARM LAND IN WHITE County, Ind. All under cultivation. Good house, barn, and other outbuildings. Well drained. Good water. Has not changed ownership since 1876. 20 year farm loan mortgage, $9,200. This year's crops now demonstrated. Will sell cheap. No trades. Address F 274, Tribune.

320 A. FERTILE, WELL IMPROVED FARM, on good hiwy; 1½ mi. from town; 70 mi. from Chicago. Address D O 32, Tribune.

Michigan.

40 A.—6 MI. CITY; ORCHARD, HSE., BRN., hen house; $1,475; $200 cash, $10 mo. ERWIN TINNEY CO., FREMONT, MICH.

ON PAVED U. S. HIGHWAY; S. W. MICH.; 5 acres level; fertile land; close town; only $395, terms. Address B L 337, Tribune.

FALL SALE — RESORT, FARM PROPERties; free list. Evans Co., Fremont, Mich.

20 A., DOWAGIAC—GD. BLDGS.; A1 SOIL; $1,400, $400 dn. Roessler, 140 S. Dearborn.

Wisconsin.

RAILROAD LANDS IN UPPER WISCONSIN. Rich clay loam soil, best in U. S. for dairy, poultry, clover, potatoes, grains, fruits, and berries. Ample fuel. Good roads towns and market. Lowest prices, easy terms. Fine fishing and hunting. Send for Booklet 53. R. S. Claar, Land Dept., Soo Line Ry., Minneapolis, Minn.

FOR SALE OR EXCHANGE—FIRST CLASS 80 acre farm in the Chicago lake district of southern Wisconsin. Could take one-third exchange in southern California or Florida residence. John Holden, Whitewater, Wis.

Miscellaneous.

DIVERSIFIED FARMS—MANY STOCKED, equipped; easy terms; 7 midwest states. Free monthly catalog. UNITED, Dept. E. 30 N. La Salle. RAN. 7113.

FREE LISTS, LAND BARGNS.; NO TAXES 5 years. A. W. Blom, Menominee, Mich.

REAL ESTATE WANTED.

Apartment Buildings.

TWO APT., N.-N. W.—NOT OVER $6,000. Have cash. Address B X 541, Tribune.

Farms and Acres.

TOUHY-AV., RD. CLOSE OR ADJACENT to. Want sm. farm, 40 ac. up. Ph.Shel.4700

Houses.

WISH TO PURCHASE 6 OR 7 ROOM MODern brick residence; Oak Park, Austin, North or Northwest Side. All cash if necessary. Give particulars. No brokers. Address T M 466, Tribune.

REAL ESTATE FOR EXCHANGE.

Apartment Buildings.

WILL TAKE CLEAR VACANT OR IMproved for equity in high grade 3 apt. building; north side; what have you? Address T F 158, Tribune.

1125 NEWPORT-AV.—CLEAR FRAME 3 flat; rental $50 per month for vacant. Address T L 484, Tribune.

2123 S. ASHLAND, BRICK CORNER STORE and 4 flats, clear, for N. W. vacant. Address T F 159, Tribune.

Farms and Acres.

EXCH.—60 A. STOCKED DAIRY FARM, NR. Chi. J. Chmielinski, 2317 N. Rockwell.

Vacant.

100 FEET VACANT—SPAULDING-AV. NR. Elston, for clear summer home. ADDRESS X B 86, TRIBUNE.

Resort Property.

WILL TRADE DUNES COTTAGE FOR VAC. or imp. Address T T 212, Tribune.

REAL ESTATE LOANS, MORTGAGES.

MONTHLY REPAYMT. LOANS ON HOMES up to 20 years; interest as low as 5½%. First Federal Savings and Loan Association. 111 E. DEARBORN. STATE 4373.

—CASH PAID FOR FIRST MORTGAGES— CHAPMAN & CO., INC. 120 S. LA SALLE-ST. FRANKLIN 0576.

WILL PAY CASH FOR GOOD 1ST MTGS. or defaulted; prompt service. Apply Rm. 1008, 33 N. La Salle or phone Sta. 4600.

5% MONEY FOR CHOICE LOANS. DOVENMUEHLE, INC. 7 S. DEARBORN-ST. CENTRAL 8814

REORGANIZATION AND OTHER VERY choice loans at 5% interest, nominal comm. S. Yondorf & Co., 105 W. Adams.Cent.6772.

WILL LOAN UP TO $7,000 ON GOOD REAL estate; 6% interest; 5% comm.; give full particulars. Address B M 170, Tribune.

WILL MAKE 1ST MORTGAGE LOANS N. or N. W. prompt. Address F 257, Tribune.

I BUY MTGS. FOR CASH—DEFAULTED or not. Address B N 140, Tribune.

FIRST MTGES. MADE OR BOUGHT—Quick action. Henry D. Hirsch. Ran. 3021.

JEWELRY, OLD GOLD, ETC.

Cash In Your Old Gold
New High Market Prices
paid for old gold, silver, platinum, diamonds, broken or discarded jewelry, watches, rings, chains, gold teeth, eyeglasses, sterlingware, in any condition. Mail or bring in for free appraisal.
MARTIN REFINING CORPORATION
55 E. WASHINGTON-ST.
Room 1218, Pittsfield Bldg.
DEARBORN 3394.

CASH FOR OLD GOLD
JEWELRY, GOLD TEETH, WATCHES, DIAMONDS, PAWN TICKETS, SILVER.
This institution is operated by public spirited citizens to help you obtain CASH. WE ALWAYS PAY PROPER CASH VALUE. ESTABLISHED 1900.
CHICAGO GOLD SMELTING COMPANY
37 South Wabash-av.
CORNER MONROE-ST., 3D FLOOR. MEMBER Chicago Assn. of Commerce.

"Cash In" YOUR GOLD
AT NEW HIGH PRICES.
Watches, teeth, silver, diamonds, plated articles, old jewelry, pawn tickets, etc. MEMBER ILL. CHAMBER OF COMMERCE
Romack Gold Refining Co.,
7 W. Madison-st., Fifth Flr.
AT STATE-ST. 5TH FLOOR, RM. 501.

WANTED — OLD GOLD
SILVER, WATCHES, JEWELRY, DENTAL GOLD, DIAMONDS, ETC.
NEW HIGH PRICES PAID.
United Smelting Works.
[THE OLD RELIABLE.]
39 S. State, cor. Monroe. 4th Floor.

OLD GOLD BOUGHT
GOLD, SILVER, GOLD PLATE, PLATINUM, DIAMONDS. Bring or mail. NEW HIGH MARKET PRICES.
A. QUINT & CO.,
5 N. WABASH, KESNER BLDG. Entire Third Floor. GOLD SMELTERS. Estab. 1873.

$180.00 DIAMOND WEDDING RING. All platinum Channel set, 28 large blue white, perfectly matched diamonds. Approximate total weight 1¼ kt. SPECIALLY PRICED...$45.00 Diamonds, Pawn Tickets, Bought for Cash. THE U. S. LOAN BANK, 10 N. CLARK-ST. 6TH FLOOR.

New High Prices Paid
FOR YOUR OLD GOLD, DIAMONDS, PAWN TICKETS, SILVER, JEWELRY, WATCHES, etc. Ask for Mr. Lane LANE'S GOLD REFINING CO. 7 W. MADISON, COR. STATE. ROOM 901.

$200 LADY'S DIAMOND BAGUETTE WRIST WATCH, all platinum, of very [illegible]

Pawn Tickets, Diamonds
[illegible]

CASH Money for OLD GOLD
Barnetts, Inc., Main Floor.
57 E. MADISON-ST.
[illegible]

HOUSEHOLD APPLIANCES.

Electric Refrigerators.

[illegible]

Oil Burners.

[illegible]

Stoves.

[illegible]
LA SALLE STOVE CO.
445 N. LA SALLE-ST.
[illegible]

Vacuum Cleaners.

[illegible]

Washing Machines.

RENT A MAYTAG
[illegible]

Water Heaters.

[illegible]

STOCKS AND BONDS.

[illegible]

SPORTING GOODS.

[illegible]

COLLECTIONS.

[illegible]

LOANS—PERSONAL AND BUSINESS.

Personal, Property, and Salary.

BORROW
on your
Own Signature
1 to 20 months to repay.
. . . Household Loans
. . . Auto Loans
. . . Signature Loans
to single people or married couples.
REDUCED COST.
[illegible]

HOUSEHOLD
Finance Corporation

NEED MONEY?
Obtain any amount up to $300 on one of our numerous loan plans. Repay in convenient installments of one to twenty months.
No endorsers are necessary. Prompt confidential service for forty-eight years.
Telephone or come in.
No obligation.
8—OFFICES—8
[illegible]

Commonwealth Loan Co.
BUSINESS ESTABLISHED 1887.

MORE MONEY QUICKLY.
[illegible]
Levinson's Loan Bank
FIVE MINUTES FROM LOOP.
739 N. CLARK-ST.

WE HELP THE MAN
WHO NEEDS A LOAN.
[illegible]
T. B. WARD, INC.,
8 S. Dearborn, Room 408. Randolph 2060.

INTEREST RATE REDUCED
HOUSEHOLD AND SALARY LOANS—
$5.00 TO $300.00.
CHICAGO FINANCE COMPANY.
11 S. La Salle-st. Central 1060.

[illegible]

JEWELRY LOANS.
[illegible]

Business Loans.

$300 TO $30,000
[illegible]
Oldest Estab. in Chicago.
F. BOLAND,
215 W. Randolph-st. Franklin 1966.

QUICK LOANS.
[illegible]

CLOTHING, FURS, ETC.

REAL VALUES!
$29.00 to $225.00.
[illegible]

USED AUTOMOBILES FOR SALE.

PACKARD

Packard realizes that its used car department is as important a part of the business as the sale of new cars—and Packard conducts this department on a strict policy of fairness to the buyer.

No matter what make of car you would like to drive, we undoubtedly have it at a price that will interest you.

INVESTIGATE THESE PACKARDS.

'35 Packard super 8, 5 pass. sedan....$2,100
'34 Packard 1104 super 8 phaeton..... 1,575
'34 Packard mod. 1103 sedan.......... 1,600
'33 Packard mod. 101 sedan........... 1,050
'32 Packard 903 club sedan............ 895
'32 Packard 900 convert. coupe......... 750
'32 Packard 4 door club sedan.......... 750
'32 Packard 900 4 door sedan........... 750
'32 Packard 901 4 door sedan........... 750
'31 Packard 826 std. 5 p. sedan........ 395
'30 Packard 726 std. 5 p. sedan........ 325
'30 Packard 733 4 door club sedan...... 325

OTHER MAKES—MANY MORE.

'35 Graham sedan, superch. 8, used...$ 750
'34 Chrysler 8 Airflow 6, 5 p. sedan.. 700
'34 Oldsmobile 8 5 p. sedan........... 650
'34 Pierce-Arrow 8 "36" brougham... 1,350
'33 Dodge convert. coupe.............. 375
'34 Chrysler 6 5 pass. sedan.......... 550
'34 Ford 2 pass. coupe................ 365
'33 Nash brougham..................... 375
'32 Cadillac 12 convert. coupe........ 850
'32 Lincoln 12 sedan, 7 pass.......... 950
'32 Studebaker Pres. 5 p. brome, trk.. 375
'31 Hupmobile sedan, 5 pass........... 225
'30 La Salle sedan.................... 295
'30 Cadillac town sedan............... 275
'30 La Salle 5 pass. coupe............ 250

PACKARD

CHICAGO BRANCH.
Open Evenings and Sunday.
A Safe Place To Buy. Terms—Trade.

24th and Michigan

OTHER PACKARD BRANCHES offering a wide variety of good cars:
1511 E. 71st-st., at Stony Island.
1735 E. Railroad, Evanston.
925 Lincoln-av., Hubbard Woods.

AUBURN'S GREAT USED CAR OUTLET. 2426 S. MICHIGAN-AV.

AUBURN — 1931 CONV. COUPE, RUMBLE seat; good cond. Barg. Austin 1975.

BUICK—1933—$495.
De Luxe Convertible Coupe, 4-5 pass. model. We ask that you inspect this car without delay. See how beautifully clean and well cared for it is. Splendid mechanical condition. Velour upholstery, 6 wire wheels and side mountings, built-in trunk on rear. An outstanding value and a real bargain. Convenient payments. CADILLAC MOTOR CAR COMPANY. 2258 S. Michigan-av.

BUICK MOD. 8-61, 1935.
4 dr. 5 p. de l. Brgham; 6 air whls., side mts., built-in trunk; orig. cost $1,875; also '35 2 dr. de l. sed.; built-in trunk; sac. $645. Your car dn., bal. 12-24 mos. 90 day guar.
State Auto Finance Corp.,
3939 WASHINGTON-BLVD.

BUICK 1931 2-4 COUPE.
New paint, tires; mech. perf. Full price
$245
OR
$75 DOWN,
Balance E Z. 2200 Diversey. Brunswick 8300.

Buick '33-66 Spt. Coupe
Car like new, $575.
Hill Motors, Packard Dlr.,
640 Madison-st., Oak Park.

BUICK—LATEST '35-67
4 door de luxe sedan; 6 wheels. And '35-41 4 door sed.; factory built in trunk. Best buy in town at $625, terms to suit; best trade. 945 WASHINGTON-BLVD.

BUICK—'31 5 PASS. COUPE, CONDITION and appearance excellent. Our price is so low you cannot afford to pass up this bargain. If you see it and drive it you'll buy it. Full price only $235. M. J. LANAHAN, INC., 2544 S. Michigan.

BUICKS.
1935, model 48, 2 dr. 5 pass. sed......$725
1934, model 47, 6 wheels, 5 pass. sed..$650
1934, model 57, 5 pass. sed.............$725
Buick Dlr., 6100 N. Western. Briar. 6100.

BUICK—'31 VICTORIA MODEL 86. Mechanically perfect; good tires; beau. maroon; finest h. w. htr., spt. lt.; $50 down. RAY TITUS MOTOR SALES, DEALER, 5710 BROADWAY. LONG. 2929.

BUICK—VERY NEWEST '34 DE L. SEDAN; htr., knee action; also '33 de l. Victoria 5 pass. coupe; like brand new; a '32 de l. sedan; unusual value at $395; terms. Guar. Motor Discount Corp., 2535N.Crawford

BUICK '30 7 PASS. SEDAN.
6 w. w., side mts.; white wall tires; $245.
PETERSEN, 1340 W. 63d-st.

BUICK 7 PASS. SEDAN.
Latest '32; 6 whls., side mts., heater; guar. like brand new. Today only $495; terms. 945 WASHINGTON-BLVD.

BUICK '34 SEDAN, $650.
5 pass. with built-in trunk, model 58. Logan Square Buick Co., 2470 Milwaukee.

BUICK—'35 4 DOOR SEDAN, MODEL 47. Used 2 mos. $695. South Shore 7433.

BUICKS—ALL MODELS, ALL YEARS. JAMES LEVY MOTORS CO., 2257 S. Mich.

BUICK—'32 VICTORIA COUPE; ONLY $350; excellent condition. 3742 LAWRENCE-AV.

BUICK—'30-47 SEDAN. $70 DOWN. SOUTHWEST CHEV., 9220 S. ASHLAND.

BUICK—'29 SEDAN; GOOD PAINT, TIRES, upholstery. Only $135. 3742 Lawrence-av.

BUICKS—ALL MODELS, ALL YEARS. JAMES LEVY MOTORS CO., 2257 S. Mich.

BUICK—1932 CONVERTIBLE SEDAN; A1 shape; reasonable. Republic 10330.

BUICK—'30 4 PASS. COUPE; LIKE NEW. First $140 cash takes it. 3901 N. Cicero.

BUICK—1931 5 PASS. VICTORIA COUPE $225. 6330 Broadway. Sheld. 4179.

CADILLAC — VERY LAST '31 CUSTOM town sedan; trunk, metal covers, etc.; looks and runs A1; only $445. 6811 S. Halsted.

CADILLAC—1931 V-12 SEDAN. PERFECT. Must sacrifice. Whitehall 8004.

CADILLAC—1932 7 P. SED. FLEETWD.; S. mts., 2 htrs., $865. 5454 W. Madison.

CHEVROLET 1933 COACH.
Cannot be told from new in any way. Don't miss this buy. Full price
$295
OR
$75 DOWN,
Balance E Z. 2200 Diversey. Brunswick 8300.

CHEVROLETS—'34 TOURING SED.; ALSO '33 5 pass. sedan...........$295
'31 sedan or coupe, as low as...........$195
PEOPLES FINANCE CO.,
4512 MADISON-ST.

Chevrolet '34 Mstr. Sedan.
4 dr. de l., 6 air whls., side mts. Also '34 5 p. sedan, $345. Your car in trade; terms.
PETERSEN, 1340 W. 63d-st.

— — — CHEVROLET SPECIALS — — —
'34 Chevrolet sport sedan, radio, htr..$435
'33 Chevrolet sedan, radio, heater.......$395
'33 Chevrolet sedan......................$265
NORTH SHORE BUICK, INC.,
Maple at Davis-st., Evanston. Univ. 5962.

CHEVROLET—1934 5 PASS. DE LUXE long whlbse. sedan; knee action; no draft vent. Orig. cost $722. Sac. for $395. Guar. Your car down payment, balance 2 years.
Dodge Dlr., 2720 N. Cicero.

Chevrolet 1928 Sedan.
De luxe, 4 good tires; a beauty at $60. 2515—MILWAUKEE-AV.—2515.

CHEVROLET—'32 DE LUXE SEDAN...$275 NO SALES TAX. $25 DOWN, 24 MONTHS TO PAY. 1930 MILWAUKEE-AV. ARM. 8102.

Chevrolet 1930 Sedan.
Looks and runs like new; only $175. 2515—MILWAUKEE-AV.—2515.

CHEVROLET—1934 COUPE; KNEE ACTION, etc.; A-1 throughout; money back guar. Sacrifice at $410. Will trade. J. J. WRIGHT, Auth. Ford Dlr., 242 W. 55th.

. . . CHEVROLET—1933 COACH . . . Good tires, perfect mechanical condition, paint and interior very good; $295. BROUGH PLYMOUTH, 7430 Stony Island.

Chevrolet '34 Master Coach.
In excellent condition.....................$350
SNOW BROS., 1027 South-blvd., Oak Park.

CHEVROLET—'33 MASTER 2 DR. SEDAN Just like new. Only $78 dn., bal. to suit James F. Goodwin, Dodge Dlr., 5719 Broadway

CHEV.—'33 DE L. MAST. 4 DR. SEDAN; perf. cond.; only $365; $20 dn., bal. 12-18 mo. Automobile Bankers, 2022 N. California.

CHEVROLET—'31 CONV. COUPE. THOROughly reconditioned in our own shops; $195, BUTLER MOTORS, Inc., 2419 S. Mich.

CHEVROLET—'33 SPORT COUPE; RUMBLE seat. Only $275. 3742 LAWRENCE-AV.

CHEV.—'34 TK. SED.; $495; ALSO '34 AND '31 coach. Ajax, 7800 Stony Island.

CHEVROLET—'35 COACH, $500. O'BRIEN, care of Bennett, 2633 Indiana.

CHEV., FORD, PLYM.—FROM PRI. PARTY—cash. 3943 N. Claremont. Irv. 0090.

CHEV.—'31 COUPE; H. W. HTR.; MOT. exc.; new paint, tires; $135. Nevada 4360.

USED AUTOMOBILES FOR SALE.

*HURRY!

*The watchword of every one who wants a car

at Lowest Price

= FORDS =

1934 De Luxe 4 Dr. Sedans
Some of these less than a year old; low mileage; full equipment. You'll agree these values can't be beat, and the cars are RIGHT.

1934 De Luxe Tudor Sedans
Another popular model we know you will be proud to own.

1935 Reg. Coupes-Tudors
Here is your opportunity to own a 1935 at a real saving.

Chevrolets - Plymouths
ALL OTHER MAKES
You'll be able to get the model you prefer at the price you want to pay; 12-24 mos.; terms.

Lawder Bros.

Authorized Ford Dealer
Established Since 1890.
Open EVES. and SUNDAY, 10 P. M.
6900 VINCENNES-AV.
One block West of State-st.

Priced to Sell This Week.
FORDS—'33s, '34s, '35s; SEDANS, COUPES, roadsters; used very little; season's lowest prices; 2 day money back guarantee. NELSON-HIRSCHBERG, INC., AUTH. FORD DLR., 5133 IRVING PARK.

FALL CLEARANCE SALE—MANY GD. RUN. cars as low as $1 down, E Z terms. Donovan Ford, 7400 Stony Island. H. P. 2500.

SACRIF. ALL 1935 PLYMOUTHS AND DE Sotos. Newberry Motors, 1025 N. Clark.

CHEVROLETS—132
43 BRAND NEW 1935'S.
Chevrolets—coupes, coaches, sedans, sport sedans, town sedans, trucks, sedan deliveries—at substantial savings, and 89 used '34-'33-'32-'31-'30-'29s. All body styles at reduced prices. Terms, trade. We have the largest selection of new and used Chevrolets in Cook county. Emich Chevrolet Co., 6501 N. Western, Chicago; 133 Madison, Oak Park.

CHRYSLER 1934 SEDAN.
Another Healy Bargain
Beautiful blue; radio, hot water heater, seat covers; perf. condition inside and out; $565.
HEALY MOTOR SALES,
7738 Stony Island. Regent 6004.

CHRYSLER '34 TOUR. SED.
6 cyl., 4 dr.; fact. built-in trunk; knee act.; air whls.; safety glass; dual equipt.; orig. cost $1,190; sacrifice for $785; tms.; trade.
PETERSEN, 1340 W. 63d-st.

Chrysler '34 Airflow Sedan
de l., lat. 6 p. gun metal finish; air whls., safety glass; sacrifice for $695; tms.; trade.
PETERSEN, 1340 W. 63d-st.

CHRYSLER—1931 C. M. 6 SEDAN; USED for a Sunday car. Only...............$285 James F. Goodwin, Dodge Dlr., 5719 Broadway

DE SOTO 6 AIRFLOW
Late '34 custom 4 dr. 6 p. sed.; used very little. OVERDRIVE, safety glass, all around, dual equip., hydraulic brakes; sac. for $585; your car down, bal. 12-24 mo.; 90 day guar. AUTO LOAN CORP.
4635 WASHINGTON-BLVD.

DE SOTO LATEST 1935
4 door de luxe sedan, dual equip., and '35 de luxe sport coupe, rumble seat; only $645; terms to suit; best trade. Always open. 945 WASHINGTON-BLVD.

DE SOTO '34 AIRFLOW.
Sed. 4 dr., overdrive, radio, heater, $575.
2323 S. MICHIGAN.

DE SOTO—AIRFLOW, LATE 1934 TOWN sedan; like new; radio and heater; $550, Rogers Park 0945. 6610 N. Clark.

Dodge '35 Dodge

Brand New

4 Door touring sedan; special polychromatic finish. Choice of colors. Dual equipment; mohair and Bedford cord upholstery. The great DEMAND FOR 1936 DODGES COMPELS US TO SACRIFICE AT A TREMENDOUS DISCOUNT. Special financing can be arranged. 90 day guar. and service. Your car down payment, balance 2 years. NO CARRYING CHARGES.
Murphy Motor Sales
DODGE DEALER.
2720 N. Cicero-av.

DODGE—LATEST 1935
custom built CARAVAN 4 door de luxe sedan, 6 wheels, side mts., trunk rack, white wall tires. And latest '35 4 door de luxe sedan; dual equip., safety glass; special value at only $675; terms to suit; best trade. LARRY O'ROURKE [Estab. 21 Years]. 945 WASHINGTON-BLVD.

DODGE '33 SEDAN, $385
The best Dodge value ever offered; clean as the day it left the factory; shatterproof glass, spotlt., air whls. Your Evanston Dodge dealer offers you better cars at lower prices. DAMPMAN SCHMITT CO. 1103-07 Chicago-av., Evanston. Univ. 2407.

DODGE '34 DE LUXE
5 pass. sedan, perfect; today, $525.
Hill Motors, Packard Dlr.,
640 Madison-st., Oak Park.

DODGE—1935 4 DOOR DE LUXE SEDAN; built-in trunk, radio, de luxe horns, h. w. heater, official's car. Big discount. Dodge Dealer, 3431 Irving Park-blvd.

DODGE—'33 DE LUXE SEDAN.......$400 NO SALES TAX. $50 DOWN, 24 MONTHS TO PAY. 1930 MILWAUKEE-AV. ARM. 8102.

DODGE—'33 COUPE ....$395 Unbelievably clean, many extras, new car guar. Steele Oldsmobile, 2484 Milwaukee.

— — DODGE—1935 NEW SEDANS — — Only 5 left. Substantial discount. James F. Goodwin, Dodge Dlr., 5719 Broadway

ESSEX—'28 SEDAN; FULL PR. $25; RUNS good. Real est. off. 22 S. Crawford.

FORD—1934 DE L. COUPE; RUM. SEAT, radio, R. C motor, new tires; 100% perfect; $395. SLUMBRICK MOTOR SALES, AUTH. FORD DEALER, 1711 W. 95TH.

FORD '32 SEDAN, $265.
Good condition. Finished in dark green. Logan Square Buick Co., 2470 Milwaukee.

FORD—1934 DE LUXE TUDOR.......$395
HARBOR MOTOR CO.
FORD DEALERS. 7733 COTTAGE GROVE.

FORD—'35 TUDOR DEMO., LK. NEW, $485.
GLENN E. HOLMES, INC.,
30 W. LAKE-ST. AT DEARBORN.

FORD—1931 DE L. COUPE; R. S.......$175 NO SALES TAX. $15 DOWN, 24 MONTHS TO PAY. 1930 MILWAUKEE-AV. ARM. 8102.

FORD — 1930 SPORT COUPE; 6 WIRE wheels, etc.; good condition. Only $145; $5 down. Money back guarantee. Terms, trade. J. J. WRIGHT, Auth. Ford Dlr., 242 W. 55th.

FORD—LATEST '34 DE LUXE TUDOR sedan; very low mileage; also '33 de luxe tudor; exc. cond.; $295. 6811 S. Halsted.

FORD—1933 TUDOR; SAC. AT $295; $75 down, 12-24 mos. Money back guar. J. J. WRIGHT, 242 W. 55th. Auth. Ford Dealers.

FORD—'35 DE L. PRIV. PARTY TUDOR radio, h. w. heater; low mileage; must sell. No dealers. Address H 578, Tribune.

FORD—LATE '34 DE LUXE COUPE; RUM. seat, heater; low mil.; priv. Sag. 3037.

FORD—1934 DE L. COUPE; MOTOR, TIRES, finish 100%, $365. Wright, 1101 N. Clark.

FORD — 1934 DE LUXE TUDOR SEDAN white wall tires; $395 6051 Cottage Grove

FORD—1934 TUDOR, STD.; NEW MOTOR; $350; A-1 cond. Crawford 5699 Sunday.

FORD—1931 CPE.; NEW TIRES; $165; $10 dn., $4.50 wk. Larkin, 301 Madison, Oak Pk.

FORD—1934 DE LUXE SEDAN; RADIO, trunk, $465, terms, trade. 2550 N. Cicero.

FORD—'35 5 PASS. SED.; DUAL DE L EQP. Need cash. Will sac. $450. Crawford 5933.

FORD — '34 DE L. VICTORIA. PHILCO radio, ht dark blue, like new. Bev. 6400.

The Tribune does not knowingly accept automobile advertising which misrepresents the year of the car. If you wish to confirm the year model of a used car advertised in its columns, secure the serial number (which determines the year model) and telephone the Tribune, Superior 0100, Local 328, for verification.

USED AUTOMOBILES FOR SALE.

Big Reduction Sale
1934 Ford De L. 4 Dr. Sed., built-in tr..$420
1934 Ford De Luxe Tudor; Radio..........$375
1934 Ford De Luxe 5 pass. Sed.; fact. built-in trunk, safety glass, dual equipment...............................$365
1934 Plymouth 4 Dr. Sedan; a dandy.....$385
1934 Oldsmobile 6 De Luxe 5 pass. Sedan; knee action; a rare bargain..$495
1934 Studebaker Dic. 6 pass. 4 dr Sed..$385
1933 Chevrolet 5 pass. Sedan; bargain..$285
1933 Chrysler Royal 8 Rumble Seat Coupe; radio, heater; a beauty....$435
1930 Dodge Coupe; a real buy; clean....$125
1930 Packard 4 dr. Sedan; perfect.......$195
1929 Hupmobile 4 dr. Sed.; clean; a buy..$95
GUARANTEED. TERMS. TRADE.
2810 W. Madison-st.

WEEK-END SPECIALS
'33 Pontiac sport coupe..................$385
'28 Chrysler 52 coupe....................$ 65
'29 Buick 5 pass. sedan..................$145
'30 Auburn convert. sedan................$185
10% DOWN.
260 Madison-st., Oak Pk.

SPECIALS
'29 Studebaker sedan.....................$ 95
'33 Chrysler 6 cust. sedan...............$425
'32 Dodge sedan, 6 w. w..................$285
'31 Chrysler Imperial brougham......Bargain
YOUR TERMS.
450 Madison-st., Oak Pk.

— — — 10 USED CAR BARGAINS — — —
EMIL DENEMARK, INC.,
3860 OGDEN-AV. CRAW. 4100.

Ford '34 De Luxe Tudor Sed.
Low mileage. Many extras. Cannot be told from new. Full price
$345
OR
$75 DOWN,
Balance E Z. 2200 Diversey. Brunswick 8300.

FORD '35 DE LUXE SEDAN.
Cannot be told from new. Full price.
$495
OR
$95 DOWN,
Balance E Z. 2200 Diversey. Brunswick 8300.

FORD—'34 4 DOOR DE LUXE SEDAN; dual horns, safety glass, hot water heater, Philco radio; orig. cost $842; sac. for $445. Your car down payment, bal. 2 years; guar.
Dodge Dlr., 2720 N. Cicero.

FORD—1934 DE LUXE FORDOR SEDAN; air wheels, radio; almost new; $125 down.
GLENN E. HOLMES, INC.,
30 W. LAKE-ST. AT DEARBORN.

FORD—1935 TOURING SEDAN; ALMOST new; excellent motor, tires, etc.; $150 dn.
GLENN E. HOLMES, INC.,
30 W. LAKE-ST. AT DEARBORN.

FORD, 1935.
De luxe sedan; low mileage; like new; also '34 touring sedan, and '33 sedan; bargain. FELZ, 1132 DIVERSEY.

Ford 1931 Town Sedan.
Very clean thruout; mohair uphol., tires like new; a real buy at only $195. 2515—MILWAUKEE-AV.—2515.

FORD—'31 SPORT CONV. CP.; LORRAINE spotlt., radio, htr., gd. tires; perf. cond.; priv.; $175 cash. Store, 407 S. Oakley-blvd.

FRANKLIN '32 CLUB SED.
SUPER-CHARGER.
Built-in trunk, black finish; tires, upholstery like brand new; 100% mechanically. Orig. cost $3,750, our price $495.
2317 S. MICHIGAN-AV.

FRANKLIN LATEST '33
4 door de luxe sedan; 6 wheels, side mounts, trunk, radio, heater; like brand new. A real buy at $645; terms to suit; best trade. 945 WASHINGTON-BLVD.

GRAHAM—'34 6 SEDAN, MODEL 65, 2D series; 6 w. w., metal covers; $595.
BIRD-SYKES CO.,
2210 S. MICH. 2 STORES. 2215 S. MICH.

GRAHAM—'35 SMALL SED. DEMON.; LGE. discount. Stromberg Bros., 1522 Lawrence.

HUDSON SED., $575
Late 1934 custom 4 dr. 5 pass.; like new; long wheel base, built-in trunk; comp., 6 w. w., fend. mtd.; radio, heater, dual eqpt. Your car down, bal. 12-24 mo.; 90 day guar. AUTO LOAN CORP.
4635 WASHINGTON-BLVD.

Hudson '34 Suburban Sedan.
Long whlbase., air whls.; built-in luggage comp.; dual eqpt. Cost $1,685; sac., $495.
PETERSEN, 1340 W. 63d-st.

HUDSON—1934 5 PASS. SEDAN; MOHAIR uphol. LIKE BRAND NEW. Sac. for $465. Your car down, bal. 2 years. Guaranteed. DODGE DEALER, 2720 N. CICERO-AV.

HUDSON—LATE '30 SED.; EXC. COND.; $125. 243 W. 59th-st., 1st fl. Nor. 6437.

HUP. '35 SEDAN.
6 cyl., used so little will pass for brand new car. Only $595; terms, trade.
2317 S. MICHIGAN-AV.

HUP.—'29 RED RDSTR., RUMB. SEAT; good cond.; $75. Call Sun., Pensacola 7186.

LA SALLE—'31 TOWN SEDAN; MECHANically A-1; inner and outer appearance like new; safety glass thruout, heater, radio, side mts., white wall tires, spot light, trunk. A real bargain. Priced to sell quick, only $345. M. J. LANAHAN, INC., 2544 S. Michigan.

LA SALLE—1930 TOWN SEDAN; SIDE mounts; perfect condition; $100 down.
GLENN E. HOLMES, INC.,
30 W. LAKE-ST. AT DEARBORN.

LA SALLE—'28 SEDAN; GOOD COND., $95. James F. Goodwin, Dodge Dlr., 5719 Broadway

LA SALLE—'30 7 PASS. SED.; H. C. HEAD; Double Eagle tires; $200. Hyd. Pk. 2931.

LINCOLN—'33 SEDAN OFFERED TO HIGHest bidder. Call Mr. Boyle, Wabash 0236, or Maywood 8005.

LINCOLN—'29 7 PASS. SED., $125. PERF. cond.; private party. Sunnyside 1765.

LINCOLN—1932 COUPE, RUMBLE......$625 6555 COTTAGE GROVE. MIDWAY 4200.

NASH 1934, $525
De L. 4 door, 5 pass. sedan; built-in trunk, dual horns, wipers, tail lights, safety glass, new car condition thruout. Beau. black fin. Your car down, bal. 12-24 mos. 90 day guar. AUTO LOAN CORP.
4635 WASHINGTON-BLVD.

Nash 1932 Light 6 Sedan.
Very carefully driven; original finish; good tires; low mileage; a buy at $295. 2515—MILWAUKEE-AV.—2515.

NASH—'32 1080 SEDAN, 8 CYL.; TRUNK rack, side mt.; bargain at $295, $95 dn. NORTH SHORE PONTIAC SALES, 1901 Ridge-av., Evanston. Hol. 0050.

NASH—LAST '33 4 DR. CUSTOM SEDAN; 6 w. w., very low mileage; new car appearance; $445; terms. 6811 S. Halsted.

OLDSMOBILE 6, 1935
4 door de luxe 5 pass. touring sedan, built-in trunk, heater radio. You would call this car brand new. Sacrif. for $695. Your car down, bal. 12-24 mos. 90 day guarantee.
State Auto Finance Corp.,
3939 WASHINGTON-BLVD.

OLDSMOBILE '35, $695
4 door 5 pass. De L. Sedan. Built-in trunk, hyd. brakes, safety glass, steel turret top, knee action. Also '34 De L. sed., trunk, $545. Your car dn., bal. 12-24 mos.; 90 day guar. AUTO LOAN CORP.
4635 WASHINGTON-BLVD.

Olds. '34 Sport Coupe
6 cyl. car, hardly used, $535.
Hill Motors, Packard Dlr.,
640 Madison-st., Oak Park.

OLDSMOBILE LATEST 1935
4 door de luxe touring sedan and latest '34 tour. sed. and '34 sport coupe, like brand new; only $495; terms to suit; best trade. 945 WASHINGTON-BLVD.

OLDSMOBILE—1935 "6" COACH; TRUNK compartment, side mts., 6 whls.; practically new; dual equipment; mohair upholstery, etc. Full price $565; terms; trade. 2700 MADISON-ST.

Oldsmobile 1931 Coach.
De luxe 6 wire wheels, side mounts, trunk rack; good tires; ready to go at $275. 2515—MILWAUKEE-AV.—2515.

OLDSMOBILE—'31 DE LUXE SEDAN, $265 NO SALES TAX. $25 DOWN, 24 MONTHS TO PAY. 1930 MILWAUKEE-AV. ARM. 8102.

OLDSMOBILE—'34 8 TOUR. COUPE; $545, '33 8 tour. coupe, $395; '32 sed., $295; '31 coach, $235; '30 sed., $165. Kailer-Youngquist, 5031 Broadway.

OLDSMOBILE '34 SED., $625
8 cyl. car with built-in trunk. Very little mi. Logan Square Buick Co., 2470 Milwaukee.

OLDSMOBILE—'33 4 DOOR TOUR. SEDAN; built-in trunk, side mts. and radio. $385. 7557 Stony Island. Butt. 1285.

OLDSMOBILE—1934 4 DR. SEDAN, 6 CYL.; spot. lt.; mohair uphol. Sacr. $575. Olds. Dlr., 1012 Chicago, Evanston, Rog. Pk. 2610.

OLDSMOBILE—'35 8 COUPE; R. S.; $695, FITZPATRICK, AUTH. PONTIAC DEALER, 9205 S. WESTERN-AV. BEVERLY 4321.

OLDS.—'33 SEDAN; 6 STEEL WHLS., trunk, htr.; $495. 5701 Broadway, Buick.

OLDS—'34 6 CYL. 2 DR. SED. TRK.; $525. Many others. Ajax, 7800 Stony Island.

OLDSMOBILE—'34 DE L. SED.; ALL ACcessories; must sac. Yards 2892.

USED AUTOMOBILES FOR SALE.

Lowest Prices in Chicago.
1935 Ford de luxe Fordor..................$475
1934 Ford de luxe Fordor..................$375
1933 Dodge de luxe 4 door.................$375
1933 Oldsmobile 6 cyl., 4 door............$395
1933 Chevrolet Master, 4 door.............$325
1932 Chrysler 6 cyl., 4 door..............$295
1932 Dodge conv. coupe, rumble............$195
1931 Buick, model 67, 4 door..............$225
1931 Chevrolet coach......................$165
1931 Ford Boulevard Delivery..............$125
1930 Ford coach...........................$125
1929 Buick, 4 door........................$ 85
1929 Chrysler 75 coupe, rumble............$ 85
1929 Hudson, side mts., sedan.............$ 85
1929 Pontiac sedan........................$ 85
20 other bargains as low as $10 down. Balance up to 20 months.
KIMBALL AUTO SALES, 137 S. WESTERN

10 CARS MUST GO
FROM $50 TO $95.
$5 Down, Bal. 12-24 Months.
STUDEBAKER, 1930 De L. Sedans, 6 w. w. HUDSON, 1929 coupe, rum. seat, 6 whls. BUICK sedans, '29-'28; perf. cond. GRAHAM, 1930 sedans, extras. CHRYSLER 6s, 1930-'29 sedans. PONTIAC, 1930-'29 coaches.
4701 Washington, S. W. Cor.

$25 TO $95
ONLY $5 DOWN.
'28 Chev. Coach..$25 '29 De Soto 6 Cch.$65
'27 Buick Coupe.$50 '29 Chev. Coupe..$75
'29 Whippet Sed..$75 '26 Cadillac Sed..$75
'28 Buick Coupe.$95 '28 Olds. Sed.......$75
Logan Square Buick Co.,
2470 MILWAUKEE-AV. SPA. 6060.

OLDSMOBILES
Large, long established, reliable Oldsmobile Dealer is offering the following values in this popular car, but you'll need to act quick if you want one of these fine cars; all are fully reconditioned. G. M. A. C. terms.

1935 Tour. 8 Sedan—Built-in trunk, dark blue finish; low mileage.....$895
1934 Touring 6 Sedans; one dark brown, one gray; built-in trunks and many extras. Priced at.......................$570
1934 8 Sedan—Won't last long at........$575
1933 8 Sedan in exceptional cond.......$495
1933 8 Cyl. Touring Sedan; completely refinished; high grade radio and heater; built-in trunk and other extras...............................$495
1933 Tour. 6 Sedan; built-in trunk and other extras..........................$460
1933 5-Pass. Tour. Coupe—Has large trunk; looks like new................$445
1931 De Luxe Patrician Sedan; 6-whl. equipment; new paint................$275
15 other Oldsmobiles, all body types at equally attractive prices.

May Motor Sales
Call at Most Convenient Location.
501 E. 69th-st. Vin. 2161
7601 S. Halsted. Stew. 1737
7427 S. Halsted. Vin. 6565

PACKARD '35 MODELS
'35 Std. 8 5 pass. sedan, 30 days' old.
'35 Super 8 club sed., blk. fin. 2 mos. old.
'35 12 cyl. 7 p. sed. S. mts., radio, perf.
'35 120 5 p. sedan, s. mts., wht. wall tires. 2 to choose from.
These cars will be sold at tremendous discount to make way for new models.
20 OTHERS TO CHOOSE FROM. SEE THEM TODAY. Open evenings and Sunday.
Hill Motors, Packard Dlr.,
640 Madison-st., Oak Park.
AUSTIN 2100.

PACKARD 1932
901—5 PASS. SEDAN.
Reconditioned and repainted, $585.
CHICAGO'S LARGEST PACKARD DEALER.
HON, SMITHSON & RAYMOND,
6101 Broadway. Briar. 4010.

Packard '31 Std. 8 De L. Sed.
6 wire wheels, Vogue tires; original finish; mechanically perfect; chauffeur driven. Are you looking for a car that has been well cared for? This is one. Has to be seen to be appreciated. Full price
$295.
2200 DIVERSEY. BRUNSWICK 8300.

PACKARD 1935 1200-01.
5 to pick from, 7 pass. sedans and 5 pass. sedans; priced for immediate sale as low as $1,795; terms to suit; best trade. LARRY O'ROURKE [ESTAB. 21 YEARS]. 945 WASHINGTON-BLVD.

PACKARD—'30 STD. 8 SEDAN; PERFECT thruout. Priced $115 under today's market. $10 dn., $14.50 per month. James F. Goodwin, Dodge Dlr., 5719 Broadway

PACKARD—1930 PHAETON TOURING; S. mts., tonneau windshields, won. cond.; $275. 7557 Stony Island. Butt. 1285.

PIERCE-ARROW '32 SEDAN
$495.
5 pass., beautiful condition thruout. Auto. starter, ride control, safety glass. Guar. G. M. A. C. low terms. SOUTH SHORE BUICK, INC. 7320 STONY ISLAND. MID. 6400.

Pierce-Arrow '32 Spt. Rdstr.
6 wire whls., new tires, mech. perfect; last word in a snappy job. Has to be seen to be appreciated. Full price.
$395.
2200 DIVERSEY. BRUNS. 8300.

PLYMOUTH 1932 COUPE.
Another Healy Bargain
Rumble seat, new tires, spotlight; excellent transportation for only $245.
HEALY MOTOR SALES,
7738 Stony Island. Regent 6004.

PLYMOUTH '35, $585
De luxe 4 dr. 5 pass. sed.; built-in trunk, safety glass, hyd. brakes, black fin. Also '34 De L. 4 dr. sed., dual eqp., saf. glass, $450; your car down, bal. 12-24 mo.; 90 day guar. AUTO LOAN CORP.
4635 WASHINGTON-BLVD.

PLYMOUTH 1935 SEDAN.
Another Healy Bargain
Beautiful black with ivory trim; looks and runs like new; $595.
HEALY MOTOR SALES,
7738 Stony Island. Regent 6004.

PLYMOUTH DE LUXE 1935
6 cyl. 4 dr. 5 pass. touring sedan, built-in trunk, all dual equipment, just like brand new. Sacrifice for $595. Your car down, bal. 12-24 mos. 90 day guar.
State Auto Finance Corp.,
3939 WASHINGTON-BLVD.

PLYMOUTH—1935 4 DOOR DE LUXE SEdan; safety glass; hot water heat. YOU WOULD CALL IT BRAND NEW. Also '34 de luxe 5 pass. sedan; chromatic finish; a real sacrifice for only $475. Guaranteed. Your car down payment, balance 2 years.
Dodge Dlr., 2720 N. Cicero.

PLYMOUTH—1934 TOURING SEDAN. De luxe 4 door with built-in trunk. A beautiful, completely equipped car that is like new in every respect. Only $465. S. J. NEWMAN, INC. PLYMOUTH DEALER, 2633 W. MADISON.

PLYMOUTHS—CHOICE OF 7.
4 door de luxe sedans, coaches, coupes; '35s, '34s, '33s, '32s. Real values for as low as $245; terms to suit. Best trade. 945 WASHINGTON-BLVD.

Plymouth '34 Conv. Spt. Cpe.
Knee act. air wh., dual eqpt. $475, $100 dn.
PETERSEN, 1340 W. 63d-st.

PLYMOUTH—1934 DE LUXE 2 DR. SEDAN; America's most popular used car. Excel. condition. Only $475. Fully guaranteed. Chrysler-Plymouth Drs., 5958 Broadway.

PLYMOUTH—'35 DE LUXE SED.; RADIO, heater; also '34 de luxe sed.; trunk; $465. Trade, 18 mos. to pay. 2550 N. Cicero-av.

PLYMOUTH—1935 COACH; PRICED TO sell quick; $130 down, balance to suit. Helebrandt Motor Sales, 2435 S. Michigan.

PLYMOUTH—1934 5 PASS. 2 DR. SEDAN; fully equipped; looks and runs like brand new; 12-24 months. 2424 Milwaukee.

PLYMOUTH—LATE '33 P. D. COUPE, $345. Airwheels; perfect condition. Morton Mts. Ford Dlr's, 2821 Sheffield-av.

PLYMOUTH—LATE '34 DE L. COACH; EXcel. cond.; low mileage; private party; sacr. for $425. Phone Austin 0048.

PLYMOUTH—1934 SEDAN; LIKE NEW; gd. tires, $395. 3954 Broadway. L. V. 9011.

PLYMOUTH—'34 COACH; LIKE NEW; $395. Must sell today. 3742 LAWRENCE-AV.

PLYMOUTH—'35 COACH; LOW MILEAGE; prac. new car. Radio. $500. Sou. 2316.

PLYMOUTH—'35 DE LUXE SPORT CPE., $535; also '34 coach. Ajax, 7800 Stony Isl.

PLYMOUTH—'34 4 DR. 5 PASS. SEDAN, $435. Certified Sales, 4647 Madison-st.

PONTIAC—'34 DE L. 4 DR. SEDAN; FULLY equipped. Looks and runs like brand new. Must sacr. $435; take small dn. pay. bal. 12-23 months. 2424 Milwaukee.

PONTIAC—'33 SEDAN; BUILT IN TRUNK. Only $375. 3742 LAWRENCE-AV.

PONTIAC—'35 4 DR. SED., BLT.-IN TRUNK. $675. O'Rourke, 2330 S. Michigan.

PONTIAC—'34 2 DR., 4 DR. DE LUXE sedans; $495. 5701 Broadway, Buick.

USED AUTOMOBILES FOR SALE.

BUICK'S THE BUY!
'35-31 5 pass. 4 door sedan, built-in trunk, 6 w. w., white wall tires, heater, fully guar. Cost $2,473, now $1,350.
'35 Olds, 8 touring sedan, built-in trunk, white wall tires, $845.
'35 Pontiac 8 4 door touring sedan, white wall tires, built-in trunk, heater, fully guar. $745.
Small down payment, balance GMAC rates. COMPARE OUR FINANCE PLAN.
WEST SIDE BUICK SALES,
4666 WASHINGTON-BLVD.

HURRY—HURRY!
ABSOLUTELY YOUR LAST CHANCE FOR A
Brand New 1935 Ford
at an unbelievable saving. Only a few left. 85 good used cars. Dealers invited. TERMS TO SUIT.
Mercantile Motors
AUTHORIZED FORD DEALER.
3948 ROOSEVELT-RD. 4000 W. 22D-ST.

PONTIACS—1935S.
ALMOST BRAND NEW. CAN BE PURCHASED ON G. M. A. C.'S NEW 6% PLAN.
De L. 6 4 door tour. sedan, radio, htr..$745
Master 6 4 door touring..................$675
Master 6 coupe...........................$595
De luxe 8 sport coupe....................$685
COMMUNITY MOTORS, INC.
3250 MILWAUKEE AT CRAWFORD.

Pontiac '34 De Luxe Sedan.
Low mileage. Just like new. Don't miss this buy. Full price
$495
OR
$95 DOWN,
Balance E Z. 2200 Diversey. Brunswick 8300.

PONTIAC STRAIGHT 8 '35
4 door, 5 pass. de l. sedan. Double horns, wipers, tail lights, built-in trunk; beautiful black. Original cost $1,060; sac. for $695. Your car down, bal. 12-24 mos. 90 day guar.
State Auto Finance Corp.,
3939 WASHINGTON-BLVD.

Pontiac '34 De L. 4 Dr. Sedan.
Knee act., air whls., no draft ventilation. Safety glass. Sacrifice for $485. Tms., trade.
PETERSEN, 1340 W. 63d-st.

PONTIAC—'31 DE L. 4 DOOR SEDAN..$195 NO SALES TAX. $10 DOWN, 24 MONTHS TO PAY. 1930 MILWAUKEE-AV. ARM. 8102.

PONTIAC '33 SEDAN, $425.
Small 8 cyl. car. Economical to own. Logan Square Buick Co., 2470 Milwaukee.

PONTIAC '35 COUPE, $695.
8 cyl., sport coupe, rumble seat; like new. Logan Square Buick Co., 2470 Milwaukee.

PONTIAC—1933 RUMBLE SEAT COUPE; excellent cond. $85 down, balance to suit. Helebrandt Motor Sales, 2435 S. Michigan.

PONTIAC—1930 SEDAN; GOOD, CLEAN car. Only $48 down and $9.56 per month. James F. Goodwin, Dodge Dlr., 5719 Broadway

PONTIAC—'33 SPT. ROADSTER. REFIN. '35 color. $245; $5 down. 723 Milwaukee-av.

REO '34 DE L. SEDAN
Flying Cloud—Self-Shifter.
Very latest '34; 6 w. w., 2 side mts., orig. cost $1,395; our price $595; terms, trade.
2317 S. MICHIGAN-AV.

REO—'35 ROYAL SEDAN; SELF-SHIFTER, side mounts; very low mil.; sac. Ave. 3259.

Studebaker '34 De L. Sedan,
$595.
President, small motor, late series, very clean, radio, heater, side mounts, built-in trunk. Very low mileage. Guaranteed. G. M. A. C. low rates. SOUTH SHORE BUICK, INC. 7320 STONY ISLAND. MID. 6400.

STUDEBAKER—'30 PRES. 8 SEDAN; A-1 cond.; priv. party; $125. Grace. 8294.

TERRAPLANE 6, 1935
2 door 5 passenger de luxe sedan; special finish, high grade upholstery; just like new; sacrifice for $495. Your car down payment, balance 12-24 months; 90 day guarantee.
State Auto Finance Corp.,
3939 WASHINGTON-BLVD.

TERRAPLANE—1934 4 DOOR SEDAN. Whipcord uphol. Extremely low mileage. Appears and performs like new. Sac., $395. Your car down payment, balance 2 years.
Dodge Dlr., 2720 N. Cicero.

WILLYS—SED., '33-88A; EXC. COND.; truly a barg.; $350. Buick, 7647 S. Halsted.

MOTOR TRUCKS.

For Sale.

PREINVENTORY CLEARANCE SALE.
TRUCKS—TRACTORS.
DUMP TRUCKS—TRAILERS.
Prices Drastically Reduced.
General Motors Truck Co.,
2525 S. WABASH-AV. CAL. 4545.

Ruby Has the Trucks
We have on hand the finest selection in town, ranging from small sedan deliveries to 3 ton—Chevrolet, Ford, Dodge, Diamond T, Federal, G. M. C., and Hendrickson. ALL WEIGHTS, TYPES. WE TRADE—TMS. RUBY CHEV., INC., USED TRUCK DEPT., 7158 STONY ISLAND. DORCH. 2310.

65 Ford-Chevrolet Trucks.
Largest selection in Chicago of 1930 to 1934 models; express, stake, and panels. Prices from $65 up. 90 day guar. Make your own terms. No reasonable offer refused. Walton Finance Corp., 940 Milwaukee.

FORD LATE 1933-1934s
131 in. and ¾ ton panel body.
131 in. chassis and cab with dual whls.
LAWDER BROS., 6900 Vincennes-av.

FORD—'33 V8, 157 INCH W. B., CHISSIS and cab like new; reduced; $125 down.
GLENN E. HOLMES, INC.,
30 W. LAKE-ST. AT DEARBORN.

FORD—'33 1½ TON PANEL; A1 CONDItion; good tires ;only $100 down.
GLENN E. HOLMES, INC.,
30 W. LAKE-ST. AT DEARBORN.

'34 FORD ½ TON DE LUXE PANEL..$385
'32 Chevrolet ½ ton panel...............$215
'31 Chevrolet ½ ton panel...............$165
DODGE DEALER, 933 WASHINGTON-BLVD.

DODGE—1933; 131 INCH WHEELBASE; dual wheels; high stake body. Like new. ONLY $145 down.
SOUTH TOWN MOTORS, INC., 2300 W. 63D.

FRUEHAUF TRAILER—18 FT. FULL AUTOmatic closed body. Virginia 0210.

AUTOCAR Trucks. 1716 W. PERSHING-RD.

CHEV.—'33; LONG WHEEL BASE; DUAL; 12x7 stk.; priv. pty. 1329S.Troy.Roc.6111

. . . 50 USED TRUCKS, $75 UP . . .
Express, stake, panel, dump. 3148 Ogden-av.

To Rent.

PANEL OR STAKE BODY TRUCKS—½ TO 2 ton capacity for rent without driver; low rates. Telephone Delaware 7272.

D. T. STK. LG. W. B. 4 T. CAP. WITH man; reas.; local hig. pref. Riverside 6028.

STAKE BODY—1½-4 TON; OWNER DRIVES; haul anything. Cedar 2462.

RELIABLE MAN WILL FURNISH NEW truck for steady hauling. Lake View 9553.

Wanted.

WANTED — USED JUNK OR WRECKED TRUCKS, BUSES, AND TRACTORS; HIGHEST PRICES PAID. DIVERSEY 2772.

AUTOMOBILE LOANS.

CASH
IN 10 MINUTES
ON YOUR AUTO OR TRUCK.
20 MONTHS TO PAY.
AVERAGE MONTHLY COST
LESS THAN $1.60 ON $100 LOAN.
DEAL DIRECT WITH OWNERS.
WINTER-HIRSCH,
20 YEARS IN SAME LOCATION
1842 S. MICHIGAN.
Calumet 4586. Under State Supervision.
PLENTY OF FREE PARKING SPACE.

CASH AUTO LOANS, LEGAL RATES. NO insurance. No indorsers. No bonus. MODERN AUTO LOAN CO., 3166 N. LINCOLN-AV. BITT 3360

AUTOMOBILE STORAGE.

DEAD AUTO STORAGE—$3 PER MO., HTD. garage. Mr. Franke, Irving 1036.

MOTORCYCLES AND BICYCLES.

BARG. BOYS'-GIRLS' BICYC. NEW, USED. Century Cycle, 3606 Lawrence. Open Sun.

BUSINESS OPPORTUNITIES.

Businesses For Sale.

BAKERY—IN ONE OF CHICAGO'S BUSIEST sections; reas. Call Hum. 8051.

BAKERY—RETAIL; FULLY EQUIP.; VERY good bus.; EZ terms. 2816 Lincoln-av.

BARBER AND BEAUTY SHOP—ALSO FIXtures; new, used. PAIDAR, 1120 N. Wells.

BARBER SHOP—MOD.; GOOD LOC.; REAS. 143 Vine-av. Park Ridge 407 R.

BATH, SWEDISH MASSAGE INSTITUTE; latest equipment; reasonable price for quick sale. Keystone 2837.

BEAUTY SHOP—$450; LIV. QUARTERS; reas. rent; modern equipment. Grace. 2434.

BEAUTY SHOP—REAS.; STDY. CLIENTELE. Liv. qtr.; lv. city. 1450 Fullerton.

BUSINESS OPPORTUNITIES.

Businesses For Sale.

BEAUTY SHOP — ESTAB. 14 YEARS; 10 booths, 6 gas dryers and 1 electric; 3 perm. wave mach.; reas. Briargate 1440.

BEAUTY PARLOR—FOR SALE—SUPPLIES, equipment; cash; easy terms; catalog sent. GIBBS & CO., 21 S. WABASH-AV.

BEAUTY SHOP—EST. CLIENTELE; MOD. eqpt.; very low rent; acct. ill. Arm. 6674.

BEAUTY SHOP—EQUIPPED COMPLETE $195. Cash-terms. General. 2119 S. Crawford

BEER ROUTE—NEW TRUCK AND ICE BOX included; very reas. Craw. 5699.

BOOK STORE AND RENTAL LIBRARY. Fully equipped. Choice loop location. See Mr. Olson, Room 1200, 105 W. Adams.

CAFE-NIGHT CLUB—MOST BEAUT. ON N. Broadway. $5,000. Address H 244, Tribune.

CANDY, SCHL. SUPP., LUNCH; BEST IN city; rt., $25; stm. ht.; liv. rms.; trial given; price $400. 936 Grace-st., 3800 N.

CANDY, GROCERY STORE—$195 BUYS; opposite school; biggest sacrifice ever offered. Rent, $20; rooms. 5125 S. Morgan.

CHILI PARLOR—ESTAB. TRADE; GOING into dif. bus.; $400 cash. Lin. 1529.

CHOP SUEY CAFE—DINE, DANCE; ON N. S.; must have $5,000. Address F 562,Tribune

CLEANING-DYEING-TAILORING STORE — Fully equip. Cheap. Oakland 4082.

CONFECTIONERY—HOMEMADE CANDY, homemade ice cream, cigars, cigarets, magazines, and popcorn; on same location for 13 yrs.; doing gd. business; sell acct. illness. Wentworth 2045.

DAIRY, GROCERY, CANDY STORE—RENT $10; 3 rms.; big basement to candle eggs; see our sales receipts; nice place for invalid; gd. location. 2912 W. North-av.

DAIRY AND GROC. STORE—GD. BUS. LOC. Transient trade. 3031 Milwaukee-av.

DELIC.-GROC. MILK. SCHOOL STORE—Full stock; liv. qtrs.; bath; gar.; stm. ht. Ideal for cpl. 910 N. Parkside. No agts.

DEL.-GROC.—OLD EST.; BUSY COR.; NO comp.; eleg. fix.; big stk. Rt. $25. Liv. rms. $500 cash, bal. trms. 2059 N. Racine-av.

DELICATESSEN AND GROCERY — NORTH side. Well established. Will sacrifice to right party. Phone Ravenswood 4220.

DEL.—RENTAL $35, INCLUD. LIV. QTRS.; htd.; ex. loc.; best cash bargain; town; gd. opp. for home baking. 173 N. Cicero.

DELICATESSEN—OLD ESTAB. DOING GD. bus.; 3 liv. rms. Reas. 2055 Montrose.

DELIC. AND GROCERY—N. SIDE; WELL estab.; sacrifice to right party. Ind. 6748.

DELICATESSEN—GOOD LOC.; STEAM HT. Cheap rent. 1520 E. 69th-pl.

DELICATESSEN—GROCERY, ICE CREAM, tobacco; must sell; $400 cash. Pen. 1940.

DELICATESSEN—IN GD. LOC.; STM. HT., elec. ref.; low rent. Dorchester 4345.

DELI.-GROC.—GD. OPP.; REAS. PRICE; 5 rms., bath, stove ht.; rent $35. Arm. 9213.

DENTAL OFFICE — WITH EQUIP.; UNIT chair, sterilizer, instrument cab. Bargain. Brunswick 6825 or Hum. 1580.

DRUG STORE—N. W. SIDE; GOOD BUS.; sac. acct. death. Address T E 66, Tribune.

EMPLOYMENT AGENCY—WELL ESTAB.; reas. for quick sale. Kenilworth 5221.

FORD PANEL SOUND TRUCK—FOR ADV.; exc. P. A. system; gd. running bus. $150. Musician sac. account teaching. Bel. 4934.

FOOD SHOP—EXC. LOC.; OPP. BEVERLY theater; est. Reas. 1554 W. 95. H. P. 5978

FRUIT MRT.—EST. BUS.; FOR SALE OR rent; half for com. groc., etc. 3018 Milw.

GARAGE—FIREPROOF; MILW.; 250 CAR capac.; good loc. for Distributor, Transfer or Super Station. Address D S 1, Tribune.

GARAGE IN WILMETTE—50 CAR CApacity; going business; reasonable. Wilmette 636. Ask for Mr. Schaefer.

GAS STA.—CLEARS $225 MO. GREASE palace, fully equip. Steady home trade. Pr. by audit. Pr. $1,500. 2057 W. 63d-Hoyne.

GAS STATION—REAS.; N. W. SIDE, SHEL. 5751 Sat. or Sun. Wk. day after 7 p. m.

GAS STATION—WOND. LOCATION. WILL sac. acct. sickness. Keystone 4515.

GROC., FRUIT, DELIC.—CORNER; OUTstanding opp.; fully equipped; estab. 15 yrs.; comfort, living assured; reas. Bel. 7793.

GROCERY—COMP. STOCK; SAC. $250; 3 liv. rm.; rent $30. 7537 W. 61st-pl.

GROCERY STORE—SO. SIDE; VERY GD. loc.; pr. $2,500. Address T X 241, Tribune.

HARDWARE STORE—SAC.; REAL BARG. MORELLI, 7321 Vincennes. Rad. 6677.

HARDWARE—BUSINESS ESTAB. 21 YRS.; So. Side; $1,800 cash. South Shore 1695.

HOTEL—$1,000; 30 ROOMS; REAS. RENT. 5 blocks N. of loop. Del. 0315.

MANUFACTURING BUSINESS — SELLING to wholesale jobbers; well estab.; operating on nice margin of profit; leav. town reas. for selling. Address T T 499, Tribune.

MEAT MARKET—FULLY EQUIPT; ELECtric refrigeration; excellent location; bargain for cash. Fullerton Meat Market, 750 Fullerton-parkway.

MILK STORE—LIGHT DEL., ICE CREAM, elec. refr.; good bus.; ideal for groc. and market. Liv. rms. 3322 W. 95th-st.

MILK, GROCERY, ICE CREAM, CANDY; living rooms, rent, $25. 3217 W. Harrison.

PHOTOGRAPHIC STUDIO—LOOP; FULLY equip.; low rent. 8740 S. Ada. Bev. 6510.

POTATO CHIP FACTORY—TRUCK AND routes; going, profitable, established business. Address X C 576, Tribune.

RESTAURANT WITH BAR—DOING GD. bus.; in fact. dist.; sac. 1558 S. Western.

REST.—S. S., GOOD BUS., REAL BARG.; pr. $1,200. DeWoskin Co., 105 W. Madison.

ROOMING HSE.—BEAUT. EQUIP'D 9 RMS., 2 baths, h. w. ht., hardwood floors; rent $40; income $125; well estab.; account of sickness; reas. Address T S 225, Tribune.

RM. HSE.—30 RMS., APTS.; 100% RENTED. Most excl. Woodlawn, best loc.; splendid inc. $2,500 cash handles. Hyde Park 3848.

RMG. HSE.—23 RMS., WELL FURN., STM. ht., rt. $65; $800. 3140 Jackson. Van 8724.

RMG. HOUSES—FOR SALE—$500 AND UP. Steinbock & Alexander, 160 N. La Salle.

RMG. HSE.—36 RM.; NR. LAWRENCE L; kit.; rt. $100; for qk. sale, $1,000. L.V. 4669

RMG. HSE.—39 R.; 1-2-3 R. APTS.; ALL rented; bldg. and furn. 2758 Washington.

RM. HSE.—23 RMS. REAL BUY; NEW. DEC.; all rented. Cash, terms. 560 Fullerton-pkwy.

SANDWICH SHOP—NEAR NORTH SIDE; good location; cheap rent; leaving town. Inquire 832 N. State, in barber shop.

SANDWICH SHOP—DOING $20 DAILY; nicely equip.; owner empl. otherwise. Sell cheap. Terms. S. W. Cor. 57th-Stony Isl.

SERVICE STA. AND LUNCHROOM—EXCEL. loc. 410 S. Waukegan-rd., Lake Forest.

TAVERN — EXCELLENT LOC.; MODERN fixtures; good bus. See to appreciate. Parkland Pub., 1540 E. 63d. Hyde Pk. 5006.

TAVERN—GD. LOC.; DOING GD. BUS.; will sell reasonably. 3800 W. Ohio.

TAVERN—FULLY EQUIP.; NR. CLARK-Devon; reas. 6342 N. Clark. Rog. 9348.

TAVERN—N. W. SIDE; ESTAB.; DOING nice bus.; barg. Address T N 222, Tribune.

TAVERN FOR SALE—NR. 63D-ST.-HALsted; own. will sac.Address TY 306,Tribune

TAVERN—GOOD LOC., ALL OR PART. Mr. Patti, 4301 S. State, after 5 p. m.

TAVERN—N. SIDE; WELL EST.; GD. LOC.; sacrifice for cash. Address F 360, Tribune.

TAVERN-NIGHT CLUB—MONEY MAKER for right party. 1637 N. Cicero-av.

TAVERN — WELL ESTAB., GOOD BUS.; reas.; partners disagree. 2122 Milwaukee.

TAVERN—MODERN FIXTURES; MUST SEE to appreciate. 2436 W. 47th-st.

TAVERN—N. W. SIDE; GOOD BUS. TRANSfer corner. Reas. Berk. 3051.

TAVERN—GOOD COR.; NR. BUS. DIST.; N. S.; German neighbrd.; cheap. Buc. 1185.

TAVERN—TRANS. COR.; BEST LOC. N. W. Side; reas. rent; sac. Key. 5834 aftr. 1 p.m.

TAVERN—GD. GOING BUS.; EX. LOC.; reas.; sell acct. other bus. Hyde Pk. 0070.

TAVERN—GD. LOC.; LOW RENT; MONEY maker for right party. 3503 North-av.

TIRE AND ACCESSORY STORE — COMplete with fixtures; real opp. Dearborn 4076-3644. Open nights.

IF THE KIND OF STORE OR BUSINESS you want to buy is not offered for sale today why not advertise in the Business Opportunity Wanted Column? Stop in today at the Tribune Want Ad Office, Madison and Dearborn-sts., or call Superior 0100. Ask for an Ad-Taker.

Partnerships and Investments.

MANAGER WANTED.
Alert man or woman to open and manage beautiful salon and branch office, capable of directing woman's organization. Ref. req., cash investment $750 secured, guar. drawing account plus 1-3 of profits. Permanent and dignified. Ph. Sup. 9636 for appointment.

USED CAR BUSINESS—EXC. LOC.; OPPORtunity for party with $1,000. Cal. 6438.

MGR. OPN. DIST.OFF. OUTS. CITY; $1,100 invest.; gd. sal. Address T Y 245, Tribune.

Concessions, Locations, and Leases.

BEAUTY PARLOR—IN LINCOLN PARK Arms Hotel; excellent location. See Mr. Cloir. 2738 Pine Grove-av. Mohawk 3102.

HOTEL LEASE FOR SALE—50 FURNISHED rooms, clearing 10% month on price asked Address F 350, Tribune.

Business Equipment.

DRUG STORE FIXTURES — COMPLETE; incl. ice cream freezer, storage box, 24 ft. soda fount., etc. Cost $16,000; 3 yrs. old. Quick sale, $3,000; 1-3 cash. Went. 4555.

Business Service.

BUSINESS MAN SEEKS NONCOMPETITIVE lines distribution or to mfr. Unlimited possibilities. Mr. Glass, Morrison Hotel.

Wanted.

LEASE WANTED—VACANT OR OPERATing theater, 500-600 cap., Ill. or Ind. R. Rothrock, 1722 N. Austin-av. Merr. 6750.

BEAUTY SHOP—EST. CLIENT. PREF. spce. in dept. store. Address F 525, Tribune.

WTD. — GROCERY STORE, ESTABLISHED and profitable. Address F 451, Tribune.

BEAUTY SHOP—NR. NO. SIDE; PRI. PTY.; conf. inv. Address T Y 209, Tribune.

WTD.—MOD. APT. HOTEL LSE. FOR CASH. Give details. Address B N 255, Tribune.

HOME FURNISHINGS.

(See Also Household Appliances.)

Furniture and Dept. Stores.

Open Evenings to 9 P. M.
Sensational Sale
Furniture Mart Samples
AT ½ ACTUAL COST
471 EAST OHIO-ST.
Corner Lake Shore-dr. [on the Lake]
98 2 Pc. Parlor Sets, Odd Sofas. Modern, French and many other styles.
$19 TO $115.
3-4-7 Pc. Highest Quality Bedroom Sets.
$39 TO $129.
7-8-9 Pc. Dining Room Sets.
$39.50 TO $195.
Also—Large Selection of—Odd Chairs, Studio Couches, Dinette Sets, Occ. Pieces, Odd Beds, Springs, Mattresses, Included in this Sale at Savings from 40% to 60%. Open Sunday 11-7. Weekdays till 9 p. m.
Rugs and Carpets at Mill Prices.
HUDGIN. TERMS. DEL. 5824.

201 E. OHIO-ST.
Second floor. Open eves. 9 p. m. Del. 9020. 1 block east of Mich.-av. at 600 north.
CLOSING OUT
FURNITURE MART FLOOR SAMPLES. GRAND RAPIDS FACTORY SAMPLES. Dealers and Public Invited.
2 Pc. Living Room Suites..........$19 to $69
3 Pc. Bedroom Suites...............$18 to $75
7-8-9 Pc. Dining Room Suites.....$20 to $90
Lounge and Occasional Chairs..$2.50 to $15
Twin Studio Couches, special..........$9 to $23
5 Pc. Dinette Sets.......................$7 to $24
Twin and Full Size Beds.....................$4.95
Odd Dressers, Chests, Vanities, Buffets.
Servers, Dining Tables, Chinas.......$5 to $15
Carpets and Rugs at Contract Prices.

. . WABASH FURNITURE MART . .
1100 S. WABASH
Living room sets, bedroom sets, dining room sets, occasional pieces ordered sold by manufacturers at ⅓ factory cost.
OPEN EVES. TO 8. TERMS ARRANGED.

MICHIGAN FURN. MART SAMPLES.
2 pc. mod. styled parl. suite...$22 to $69
3 pc. mod. & per. bedrm. sets.$29 to $59
7-8-9 pc. dining room sets......$20 to $79
9x12 latest patt. rugs, all makes $15 up.
Plenty of credit. Open eves. and Sundays.
1219 S. MICHIGAN-AV.

. . CLOSING OUT $30 STUDIO COUCH . . for $12. Also $75 2 pc. par. sets for only $29. And rugs, worth $35-$45, for $9. A SPECIAL BARGAIN—3½ rooms, worth $300, for $98; terms only $1.75 per week.
2241 MADISON. Op. each ev.

PUBLIC AUCTION.
Furn., rugs, twice daily, 2:30-7:30 p. m. LION FURNITURE CO.
2949 MADISON. FREE PRESENTS.

South Side.

RUGS! RUGS!
LIKE WE NEVER HAD BEFORE!
Have purchased Bigelow's sample floor stock at great discount. 6x9, 8x10, 9x12s, $12.50 up. Large, 9x15, 12x15, 12x21s, $30 up. Amer., Orien., Wiltons, $35 up. We take rugs in trade. Klever Shampay Karpet Kleaner, 4633 Cottage Grove. Open eves.

GENUINE BARGAINS.
ON UNCLAIMED STORAGE FURNITURE. 10 din. sets, $25; 2 pc. par. sets, $19 up; 5 gas stoves; 2 antique bedrm. sets. DUNN BROS. STORAGE WAREHOUSE, 6714 Cottage Grove. Open eves.-Sunday.

BARG. NEW IMPORTD. RUGS, $15-$20-$25; 3 rms. fine furn., $125; 4 rms., $175; tms.; parlor, bedr., din. sets, $29, $39. Open eves. Rapp Storage & Furn. Co., 5746 S. Ashland.

— — FURNITURE AND RUG SALE — — Parlor, bedroom and dining room sets, $29. 9x12 American Oriental Rugs, $15. NELSON BROS., 6910 Cottage Grove.

QUEEN ANNE 8 PC. WALNUT DINING suite, solid maple Early American bedrm. suite; good cond.; reasonable. BERLINER, 5452 Cornell-av., Saturday, Sunday, Monday.

— — CLOSEOUT UNCLAIMED RUGS — — Used 8x10, 9x12 rugs, $7 up; beau. new 8x10, 9x12 rugs, $10 up; also other sizes. MICHIGAN CLEANERS, 1339 W. 63D-ST.

SAC. MY PRACT. NEW PAR., BEAU. DIN., bedrm. set, rugs, misc.; sep. 5 rm. Home Furn. Sales, 6068 Stony Isl., Apt. 1. Mid. 5838.

RUGS AT OUR FACTORY, $5 UP. HOTEL carpet, 50c yd. up. Grove Rug Cleaners, 6738 Cottage Gr. Tues., Thurs., Sat. till 9.

PULL-UP CHAIR, 4 WHITE ANTIQUE living rm. tables; also dining rm. suite, like new; a real bargain. Saginaw 2618.

3½ ROOMS—NEW. FURN., COMP., $129.50; easiest terms. SAMPLE FURN. OUTLET, INC., Halsted, cor. 58th-st. Op. eves., Sun.

2 PC. PAR. SET, $29.50; 9X12 RUGS, wool, $15; 3 pc. bedrm. set, $39.50. Englewood Furniture, 6145 S. Halsted-st.

$286 5 PIECE SMYTH BEDROOM SET [modern], used 6 months, $115. Royalton Furn. Co., 4715-19 Cottage Grove.

1,000 PIECES OF NEW USED FURN., rugs. Cheap. Normal Furn., 6121 S. Halsted.

9X12 RUGS, $8-$15; WALNUT BEDROOM sets, $29. Goodman's, 6821 S. Halsted. Eves.

NEW, USED RUGS BOUGHT, SOLD, EXchanged at our cleaning plant, 218 E. 71st.

. . JOYCE BROS., 5711 S. HALSTED-ST. . . 4 RMS., COMPLETE $119.50

SAC. LIV. RM. TABLE, RUGS, KIT. TBL., chairs; barg. 814 E. 46th-st. Ken. 6189.

3 RMS., NEW FURNITURE, $79.50; TRMS. Allied, 4312 Cottage Grove. Open eves.

UNUSUAL DAVENPORT, 6 LOOSE DOWN cushions. 7425 S. Shore-dr., Apt. 3-B.

3 RMS. OF COMPLETE FURN.; WILL SEPArate; reas. 6304 Champlain. Dor. 4894.

COMPLETE FURN. OF 5 RM. APT.—ALL or part, 2d apt. 6742 Cornell. Dor. 1477.

North Side.

DAVID STORAGE.
SAVE MONEY ON REAL BARGAINS.
9x12 rugs ....$15 Living rm. sets...$27
Bedroom sets.......$25 Dining rm. sets...$23
OPEN TUES., THURS. AND SAT. EVES.
LIBERAL TERMS. 3238 LAWRENCE-AV.

Rugs, All Sizes, Like New.
Wilton, Amer. Orientals, Axmin., $10 to $25. Stock of carpet and linoleum remnants. Par., bedr., din. r. sets, $29. Op. eves., Sun. KANE STORAGE CO., 2034 LINCOLN-AV.

9X12 USED ORIENTAL RUGS, $25; ALSO large asstmt. Wilton imported and Amer. Oriental and used Chin. 9x12 rugs, $25 up. $300 new 9 pc. oak refec. din. rm. set, $98. 2433 IRVING PK.-BL. Jones. Ev. 10, Sun. 5.

STUDIO COUCHES, $15.75; BEDS, $3.95; Dinette Sets, $9.95; Living Room, Bedroom and Dining Suites from $29.50 and up. Wallen Fine Furniture Co., 3300 N. Clark-st. Bit. 2339.

IN SCHAULER'S STORAGE..............TERMS 4642 N. WESTERN. Open daily 10. Sun. 5. Imp. Chinese pattern rugs; sacr., $10 up; sample Gulistan and used Wiltons; sacrifice. Fact. samples din., bedrm., parl. sets, 50% off.

NOVEMBER FURNITURE — RUG SALE; parlor, bedrm., and dining rm. sets, $29-$39; 9x12 Amer. Oriental rugs, $15-$20-$25. NELSON BROS., 6310 BROADWAY.

STORAGE FURNITURE AND RUGS NOW being sold to public! New and used! WAREHOUSE STORAGE & FURN. CO., 2735 LINCOLN-AV.

HIGH GRADE FURNITURE AND RUGS. Reduced 35 to 65% for immediate sale! 3531 N. CLARK-ST. Open every evening during sale! Sun. to 5.

THE ESTATE OF J. P. ELLWORTHY, CONsist. of 6 rms. fine furn. and rugs., domest. and Orient.; vacuum. 5550 Broadway.

— — REMER STORAGE WAREHOUSE — — Storage furn., rugs, and mfrs.' samples. 5822 N. Western. Op. Tue.,Thurs.,Sat.9, Sun.3.

COMPLETE FURN. OF 5 RM. APT.; LEASE opt.; no reas. offer refused. Lake V. 7060.

LIVING RM. AND BEDRM. FURN.; RADIO, rug; reas. Dear. 2387. Buck. 3834, eves.

Northwest Side.

YOUR OPPORTUNITY TO BUY QUALITY furn. and rugs for less. Our retail showrm. now invites all Chicago to share in the great bargains offered. Take advantage of this sale now. Plenty of credit. Home Furn. Mart, 3660 Irving Pk.-bl. Op. eves. 10; Sun. 5.

SEE OUR FACTORY AND DISPLAY RMS. Save 50% on dining, bedrm., parlor sets. HOMER BROS., 3053 W. GRAND. Manufacturers, Retailers, Wholesalers. Open Tues. Thurs., Sat., 10 p. m. Sun., 11-4.

BAER STORAGE MUST SACRIFICE—Parlor, dining, bedrm. sets, $29.25; 9x12 rugs, $13.50; double studio couch, $13.75; cash or terms. Open eves. 10, Sun. 4. Baer Stor. & Furn., 1927 Milwaukee, at Western.

CHGO. BEDDING CO. CLOSING OUT FOR cash 100 brand new beds, coil springs and mattresses; all sizes, at $3.75 ea. 3327 Milwaukee-av., at Crawford. Pal. 1331.

West Side.

4750 WASHINGTON-BLVD.
AT CICERO-AV.
GRAND RAPIDS FACTORY SAMPLES.
SAVE 40% TO 60%.
2-pc. quality living room sets.......$25-$79
3-pc. styled bedroom sets.............$22-$85
7-8-9-10 pc. period dining room sets.$27-$95
9x12 American oriental rugs..........$15-$35
JOHNSON SHOWROOM. OPEN EVES.

— — — IN TUFTS WAREHOUSE — — —
$25,000 FURNITURE MART SAMPLES.
$100 parlor suite.........................$39
$98 dining suite..........................$29
$98 bedroom sets..........................$39
Imp. and Am. orien. rugs..$15-$20-$25
Cash or terms. Op. eves. 9. Sun. 5 p. m.
ALLEN FURN. 4444 W. MADISON.

UNCLAIMED PARLOR SETS, $12.50; MOhair, $19.50; 9x12 rugs, $5; Wiltons, $7; bedrm. set, $18.50. Carr Bros., 4453 Madison.

10 PC. DIN. SET—COST $2,000; SAC. $350; bedrm. set., brkfst. set. Van. B. 9469.

3 RMS. USED FURN., $50; $1 DN., $1 WK. A-B-C Storage, 2525 Madison. Op. eve., Sun.

3 RMS. HI. GRADE NEW FURN., $129. $2 dn., $2 wk. Libby, 4210 Madison. Op. eves.

HOME FURNISHINGS.

West Side.

BUY DIRECT
FACTORY FLOOR SAMPLES AT 50% SAVINGS.
Big selection of parlor, bedroom, dining rm. sets, dinettes, occ. pieces, rugs, all sizes. MUST BE SOLD AT ONCE. SEE US BEFORE YOU BUY.
4535 WASHINGTON-BLVD.
Cash or terms. Open Eves., 10; Sun., 5.

Mattress Renovating.

MATTRESSES RENOVATED AS LOW AS $2.50. RHEIN BROS., INC. Went. 6203.

HOME FURNISHINGS WANTED.

FAIRFAX 2835
BEFORE YOU SELL PHONE McLAUGHLIN. WE PAY MORE FOR USED FURNITURE, RUGS, RADIOS, ETC. PROMPT AND COURTEOUS SERVICE. ENTIRE CITY SOLICITED.

Kedzie 1300
We pay more cash than any dealer for furniture, rugs, sewing machines, grand pianos, etc. Call us. Odd pieces or entire flat.

LONGBEACH 4110
IMMEDIATE CASH FOR FURNITURE, grand pianos, rugs, linens, paintings, elec. appliances. Entire city and suburbs solicited.

PHONE ROCKWELL 6900.
WE PAY MORE THAN OTHER DEALERS. WE NEED USED FURNITURE TO FILL DEMAND—SPOT CASH.

LAKE VIEW 1071.
Just starting bus.; need lg. quant. furn., rugs, radios, etc. Highest cash pd. Call day or night.

DON'T GIVE
your furniture away. We pay highest price. Anywhere, any time. Van Buren 1760.

— — — — CALL KEDZIE 2228 — — — —
Wanted—Used furn., suites, rugs, grand pianos, sewing machines. Highest cash prices.

HIGHEST PRICES FOR FURN., SEWING machs., rugs, etc. Call anywhere. Cash for your old mattresses. KEDZIE 3008.

CALL NEVADA 1150. HIGHEST CASH prices paid for furniture, rugs, stoves. We CALL ANYWHERE. ACME FURN. HOUSE.

— — — — — ATLANTIC 2140 — — — — —
We pay the highest cash prices for furniture and rugs. Call anywhere.

. . . . . . CALL ROCKWELL 0901. . . . . .
Highest cash prices paid for furniture, rugs, sewing mach. After 6, Rockwell 8421.

SOUTH SIDERS CALL ENG. 0410.
Will pay highest prices for use furn., rugs.

WTD.—GOOD FURN., RUGS, GRAND PIANO for lge. apt. Longbeach 7257.

WILL PAY REAS. PRICES FOR ALL used furn. Drexel 8279. Rockwell 8268.

HIGHEST CASH PRICES FOR USED RUGS. CALL NORMAL 5400. WHOLESALE ONLY.

— — — — BUCKINGHAM 1682 — — — —
Pay cash for furn., rugs, grand pianos.

— — — — SUNNYSIDE 2070. — — — —
WE NEED USED FURNITURE AT ONCE.

AUTOMOBILES WANTED.

HIGHEST CASH PRICES FOR LATE MODels; we pay off your mtg. or loan and give cash for your equity; no delay. CERTIFIED AUTO SALES CO., COLUMBUS 2298. 4647 MADISON-ST.

SEE OTHERS FIRST! BUT WE PAY highest prices for your car. Ready cash today. 6811 S. Halsted. Wentworth 2727.

WANT MOST CASH FOR YOUR CAR? See STONE, 4940 N. Western. Rav. 0774.

SPOT CASH FOR YOUR CAR. G. N. C. MANSFIELD 8670.

WANT FORD, CHEV., PLYMOUTH OR Pontiac; pay cash. Address T P 85, Tribune.

CASH FOR '35 TOUR. SED.; DODGE, PLYmouth, Ford. 3808 Washington. VanB.3070

DON'T SACR. YOUR CAR. HIGHEST CASH prices. All makes. 3325 Montrose-av.

WANT FORD, CHEV. OR PLYM. FROM priv. party; all cash. Bittersweet 1357.

SPOT CASH FOR LATE MODEL CARS—RAY TENNES. 2451 N. SACRAMENTO.

FORD OR CHEV. FROM PRIV. PARTY. Cash. Miss Carlsen, Pensacola 2722.

NEED A LATE AUTO IN GOOD COND. from priv. party. Only cash. Lawn 4800.

FORD, CHEV. OR PLYM. WANTED BY yg. man from priv. party. Cash. Austin 1564.

HIGHEST CASH PRICES FOR LIGHT CARS. Auto Mart, 4620 W. Madison. Mans. 5800.

$25 MORE FOR USED CARS OR TRUCKS. 6956 S. HALSTED. WENTWORTH 1900.

WILL BUY YOUR CAR FOR CASH—WARNER MOTORS, 3637 Southport-av.

WTD.—ALL MAKES USED CARS; WE PAY cash immed. 5444 Broadway. Long. 5875.

JUNKS AND CARS IN ANY CONDITION—HIGHEST PRICES. CRAWFORD 5077.

AUTO CREDITS.

WANT LARGE AUTO CREDIT, '36 BUICK preferred, for '35 Ford sedan and cash. Address T S 490, Tribune.

PONTIAC CREDIT, $175; BEST OFFER. Lake View 5356.

WANT 1930 CHRYSLER—SMALL 6, C. J. model; for cash. Call Victory 1245.

WILL SACRIFICE $100 CREDIT ON 1936 Ford. Albany 8319.

AUTOMOBILE HOUSE TRAILERS.

2 NEW MOD. ON DISPLAY; STREAMlined; 100% insulated. 2640 S. Michigan.

COVERED WAGONS—NEW, USED. TERMS; Trade. Rent. 1441 E. 75th-st. Midway 7100.

SILVER DOME DEMOS.; BIG SAVINGS; trade, terms. 4640 Washington. Man. 3464.

HOUSE ON WHEELS—A1 COND.; TRAVEL, camp anywh.; cheap.Address F 510,Tribune

AUTO TIRES.

NEW U. S. ROYAL 2DS—SAVE TO 50% pass. truck. Serlin Tire, 1400 S. Michigan.

GARAGES—FOR SALE AND TO RENT.

SPACE FOR 10 TRUCKS IN HTD. GAR., incl. 1,000 gal. gas tank. 1250 W. 59th.

INSTRUCTION.

YOU'LL LIKE THE HOLLYWOOD SCHOOL OF BEAUTY CULTURE
HOLLYWOOD methods are easy to learn. STEADY DEMAND FOR OUR GRADUATES.
20 Months to Pay.
On our new payment plan—wait 90 days to start paying your tuition. Individual and personalized routines of MARIE HILFER. ESTABLISHED 1914.
5 N. Wabash. Suite 705-710.
DEARBORN 0610.

MODERN PIANO—CHRISTENSEN SCHOOL of Music, 306 S. Wabash; 953 Belmont; 3945 W. Madison; 718 W. 63d-st.

EXPERIENCED TEACHER WILL TUTOR invalid or convalescent children. ADDRESS X B 258, TRIBUNE.

BUILDING MATERIALS.

Miscellaneous.

AIRTITE WEATHERSTRIP—LOW AS 2C A foot. Apply it yourself. The Protecto Mfg. Co., 5308 Ferdinand-st. Austin 4002.

TYPEWRITERS AND SUPPLIES.

TYPEWRITER, $7; MIMEOGRAPH, $17; multigraph, $60. 172 N. La Salle-st.

TERMS OF SUBSCRIPTION OF THE TRIBUNE.

Orders for mail subscriptions must be accompanied by remittance to cover.

Rates in Illinois [outside of Chicago], Indiana, Iowa, Michigan, and Wisconsin:

Daily, without Sunday, one year, $5.00; six months, $2.50; three months, $1.25; two months, $1.00; one month, 50 cents.

Daily with Sunday, one year, $12.50; six months, $6.25; three months, $3.15.

Sunday only, one year, $7.50; one month, $1.00.

Rates of subscription in postal zones 3 and 4 [measured from Chicago], outside of Illinois, Iowa, Indiana, Michigan, and Wisconsin:

Daily, without Sunday, one year, $7.50; one month, $1.00.

Sunday only, one year, $7.50; one month, $1.00.

Daily and Sunday, one year, $15.00; one month, $2.00.

Rates of subscription in zones 5, 6, 7, and 8 [measured from Chicago], Canada, Mexico, and foreign:

Daily, without Sunday, one year, $12.00; one month, $1.50.

Sunday only, one year, $7.50; one month, $1.00.

Daily and Sunday, one year, $19.50; one month, $2.50.

Give postoffice address in full, including county and state. Remit in express money order, draft, or in registered letter at our risk, to The Tribune Company, publishers, Tribune Square, Chicago.

We cannot be responsible for currency sent through the mail.

Persons wishing to take The Tribune by carrier may order it by postal card or telephone Superior 0100. When delivery is irregular make complaint.

All unsolicited manuscript, articles, letters, and pictures sent to The Tribune are sent at the owner's risk, and The Tribune Company expressly repudiates any liability or responsibility for their safe custody or return.

MEMBER OF THE ASSOCIATED PRESS.

The Associated Press is exclusively entitled to the use for publication of all news dispatches credited to it or not otherwise credited to this paper, and also to the local news published herein.

All rights of republication of special dispatches herein also are reserved.

Robert M. Sweitzer Defends Himself on Witness Stand—Fear Sir Charles Kingsford-Smith Lost on Flight

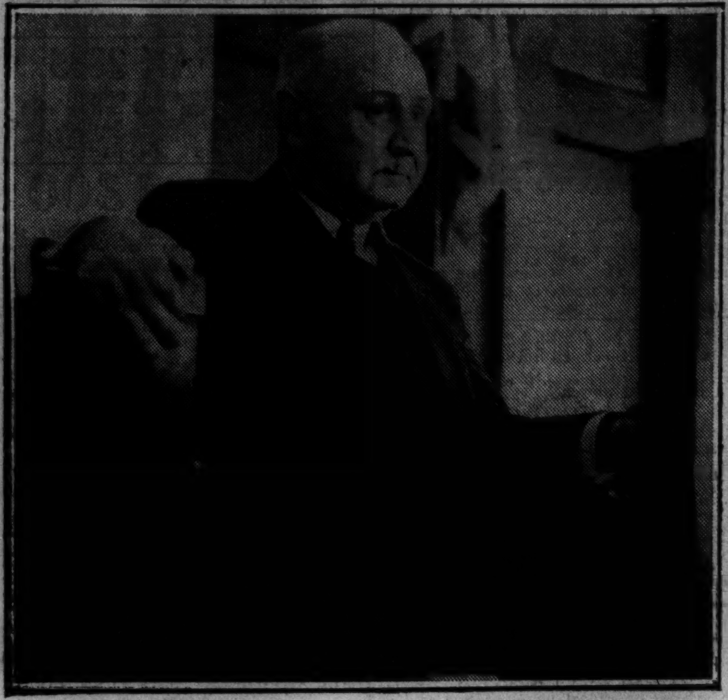
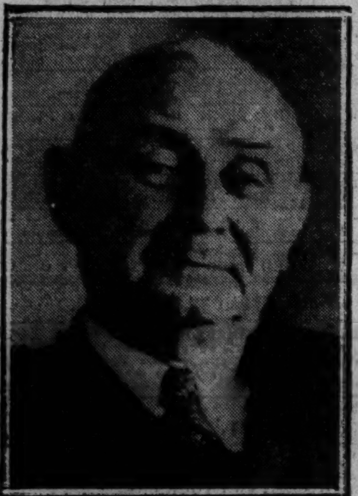

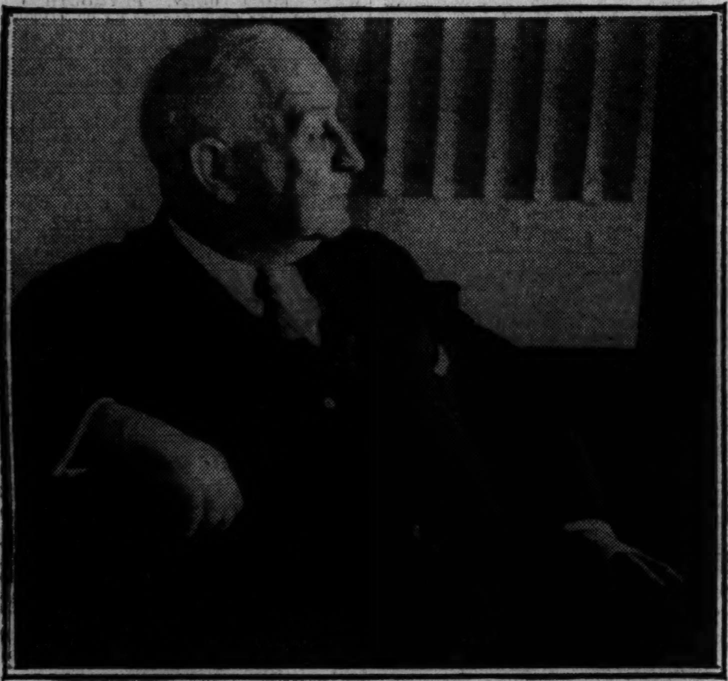

[TRIBUNE Photos.]

DEFENDS HIMSELF ON WITNESS STAND—Candid camera pictures of Robert M. Sweitzer, accused of withholding $414,129 in public funds, as he testified in own behalf in court of Judge Lewe yesterday. *(Story on page 1.)*

JURORS HEAR SWEITZER'S OWN STORY ABOUT HIS SHORTAGE—Candid camera picture of the men who will decide fate of former official as they listened to his testimony. Front, left to right: A. B. Napravnick, J. E. Macina, O. A. Schulz, Fred Brehmer, Harry Skibinski, Albert Radtke. Rear: A. W. Lenke, Steve Kloska, Edward Keating, J. J. Miller, Austin Stanton, and W. J. Young. [TRIBUNE Photo.] *(Story on page 1.)*

[Acme Photo.]

HUSKING CHAMPION IN ACTION—Elmer Carlsen of Audubon county, Ia., in action yesterday at Newtown, Ind., when he won the national corn husking championship. His record was 41.52 bushels in 80 minutes. *(Story on page 3.)*

MAY BE LOST—Tom Pethybridge, co-pilot with Kingsford-Smith on London-Australia flight. *(Story on Page 1.)*

FLYER LOST ON HOP TO AUSTRALIA—Sir Charles Kingsford-Smith, who is unreported on leg of flight between Allahabad, India, and Singapore, shown with his wife in recent picture. He was sighted by another airman fighting storm over the shark infested Bay of Bengal. [Associated Press Photo.] *(Story on page 1.)*

SIGHTS AIRMEN—C. J. Melrose, Australian pilot, sees Kingsford-Smith plane battling storm. *(Story on Page 1.)*

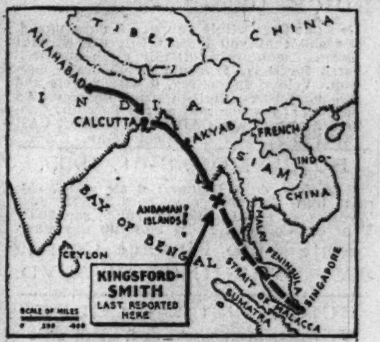

[Associated Press Wirephoto.]

LOST AIRMAN—Map showing where Kingsford-Smith is lost in Bay of Bengal on flight to Australia. A widespread search for the titled flyer was started yesterday on orders of the British government.

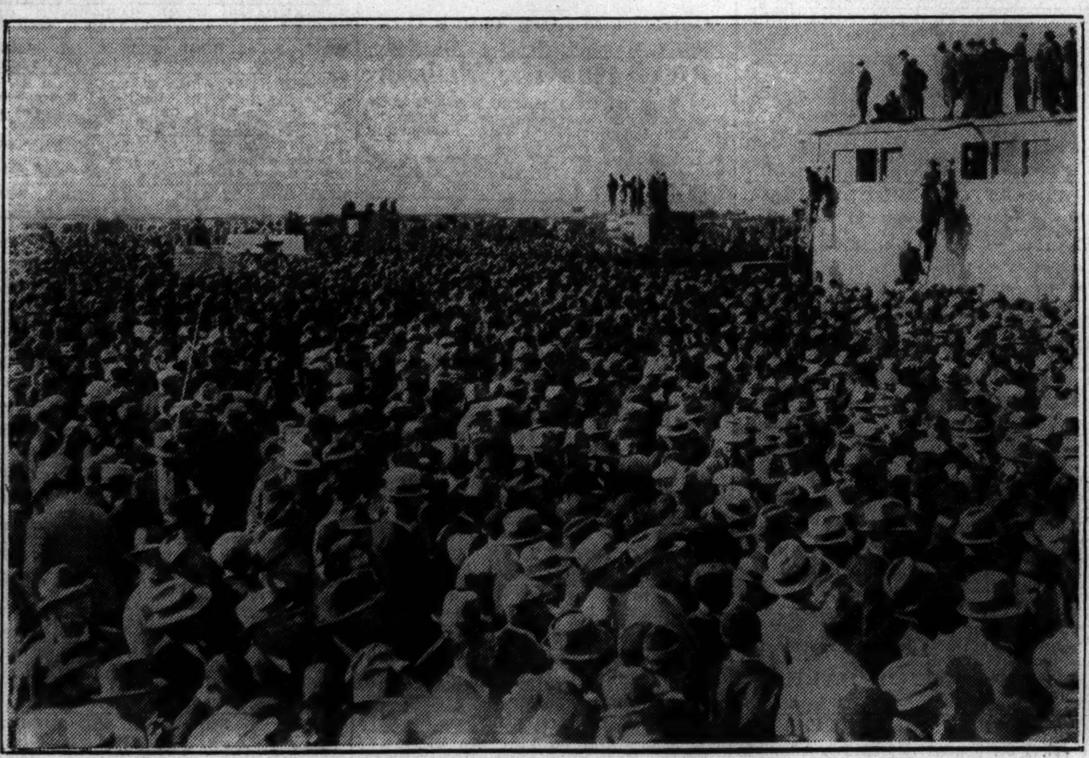

[Associated Press Photo.]

CROWD OF 100,000 SEES IOWA FARMER WIN CORN HUSKING TITLE—Some of the spectators at the twelfth annual national corn husking championship yesterday on the Mitchell farm at Newtown, Ind. Elmer Carlsen of Audubon county, Ia., a bachelor, won the title and set a new world record by husking 41.52 bushels in 80 minutes. *(Story on page 3.)*

[Acme Photo.]

HUSKING CHAMP—Elmer Carlsen of Iowa after setting new record to win national championship.

[Acme Photo.]

PLANE IN WHICH FLYERS ARE LOST—Sir Charles Kingsford-Smith, noted airman feared lost on flight from England to Australia, shown with his plane, the Lady Southern Cross, at Croyden airport recently. *(Story on Page 1.)*

[TRIBUNE Photo.]

ZENGE IS SENTENCED—Mandeville W. Zenge (left), convicted slayer, and his attorney, Joseph Green, after Zenge was sentenced to life term. *(Story on page 10.)*

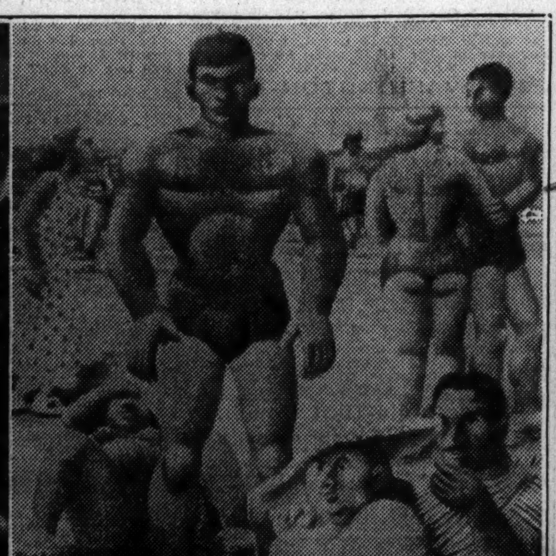

ART INSTITUTE DIRECTOR DEFENDS DISPLAY OF SO-CALLED "DIRTY" PAINTINGS—"Dime a Dance" (left), by Lester J. Ambrose, and "Beach," by Jane Spear King, are two of the paintings in current exhibition at museum which have drawn adverse criticism of noted art patrons and have attracted crowds. Dr. Robert B. Harshe, head of the institute, yesterday asserted the show is "hard to understand" and declared that if officials interfered with the jury's awards it would never again be possible to get a good jury. [TRIBUNE Photos.] *(Story on page 3.)*

"LOVERS ON A STOOP" ROILS PATRONS—This painting by Mary E. Fife is one of those which "incensed" Mr. and Mrs. Frank G. Logan and moved Mrs. Scott Durand to "recede" in her will a bequest to Art institute. [TRIBUNE Photo.] *(Story on page 3.)*